2 CENTS PAY NO MORE!

Chicago Daily Tribune

THE WORLD'S GREATEST NEWSPAPER

FINAL EDITION

VOLUME LXXXXI.—NO. 144 C (REG. U. S. PAT. OFFICE; COPYRIGHT 1932 BY THE CHICAGO TRIBUNE.) THURSDAY, JUNE 16, 1932.—30 PAGES THIS PAPER CONSISTS OF TWO SECTIONS—SECTION ONE. * * PRICE TWO CENTS IN CHICAGO AND SUBURBS ELSEWHERE THREE CENTS

G.O.P. 'STRADDLE' PLANK WINS

BENNETT TELLS OF NIGHT SCENE AT CONVENTION

Depicts Battle Over Liquor Planks.

BY JAMES O'DONNELL BENNETT.

(Pictures on back page.)

Night in the convention hall at the Stadium and the Republicans, in national convention assembled, facing a fight. That prospect develops during the night hours into a reality even beyond expectations.

News of that prospect brings hundreds of spectators into the guest seats as early as a quarter to 8, although the session on platform it, general and the prohibition plank in particular is not to begin until 9 o'clock.

The organ concert has begun and is to last an hour and a quarter. Wagner's "Pilgrims' Chorus" is the most solemn selection played thus far. It is well received, maybe for the timeliness of its symbolism. Does it mean that the Republican party is to make a pilgrimage further into the desert of prohibition or to seek the sweet oasis of modification? The men and women in the guest seats speculate endlessly, animatedly on the question.

Applaud Al Smith Anthem.

Hear what is being played now! What happened at noon is hapnening again. The organist is giving these Republican delegates and their partisans the Al Smith anthem "The Sidewalks of New York," and, still more grotesque to tell, it is being received with spontaneous hand clapping. There is something uncanny in this.

Suffice to say that the organist continues for many seconds, to turn out the tune only because that stern and unbending party disciplinarian, Simeon Fess, is not yet on the scene. When he comes, he will put a stop to such didos.

Later: He has come, suppression of "Sidewalks" promptly follows.

A quarter past 9.

Still no call to order.

But the scene begins to look and to act like something resembling a live convention.

20,000 Burst Into Cheering.

Twenty thousand are here and they burst into wild cheering—frantic cheering—when Illinois alternates display in the hall a placard bearing in big red letters the words, "We want repeal, no bunk."

The placard carriers begin to march around. New York delegates join them. Now New Jersey, too, is swinging into the line.

The Illinois demonstrators for repeal are carrying tin pails of the pattern known in more candidly damp days as "a can."

Symbolism continues in the saddle. Somebody has stolen the convention gavel since the noon session and now Permanent Chairman Snell is pounding for order with a mallet that looks for all the world like a bung starter.

Begins Platform Reading.

Nine thirty and Snell's bung starter has secured order. James R. Garfield of Cleveland, chairman of the committee on resolutions, mounts to the platform's prow and begins amid sudden and decorous silence the reading of the party's declaration of faith for the campaign of 1932.

In three minutes his mention of Hoover's name draws a round of handclapping. The word "integrity" is coupled with the name, and it, too, is applauded.

At the age of 67 James Randolph Garfield bears little resemblance to his father who in 1885 became the 20th President of the United States. The elder Garfield was florid, stalwart, impressive. The son, who was Roosevelt's secretary of the interior, is lean visaged, and in manner precise—not a commanding and picturesque presence as his father was when he rose to thrill men with his oratory.

Wet Leader Issues Statement.

During cheering at Mr. Garfield's mention of the name of his old chief, T. R., something ironic happens. In the person of Raymond Pitcairn of Philadelphia the fly in the convention's ointment is buzzing. Mr. Pitcairn, the Republican who organized the movement for the withholding of contributions from the campaign war chest unless the party declares against the 18th amendment is now whispering to receptive delegates words which later he hurriedly writes out for the press.

They are:

"The Hoover steam roller applied to the convention has angered delegates from all sections of the country. Hoover has insisted on a platform of cowardice and intolerance that will wreck the party. I hear delegates from states far and near swear-

(Continued on page 4, column 1.)

AN EDITORIAL

The plank on the eighteenth amendment concocted by the majority members of the resolutions committee and approved by the Republican convention is the product of political cowardice and hypocrisy. It deserves the indignant repudiation of every opponent of federal prohibition and the contempt of every supporter of that sorry experiment.

The Republican party, we are told by this document, "has always stood and stands today for obedience to and enforcement of the law as the very foundation of orderly government and civilization. There can be no national security without it."

If the Republican party so stands today it will move at once for the removal of a mandate to which no people in history has ever yielded obedience and which this government of this people, though in the full control of the Republican party, has not been able to enforce. If the Republican party so stands it will move at once for the removal of a mandate, and the acts purporting to effectuate it, which is the most notorious enemy of orderly government and, it may be, of national security, in the history of the nation.

The Republican party, we are told, is and always has been the party of the constitution. If it is the party of the constitution let it move at once for the removal from the constitution of a mandate which every one who knows and respects the fundamental principles of the constitution knows has no place in that document. Let the Republican party as the party of the constitution move at once for the removal of a mandate which has been a repudiation of constitutional principle and a foe to its just eminence and authority.

These opening paragraphs of this plank are taken from the armory of prohibition zealotry. They beg this great issue of constitutional integrity and they are full warning that if they express the intent of the Republican party that issue will be shirked as long as it can be.

We are reminded that "a nation-wide controversy now distracts attention from the constructive solution of many pressing national problems," and we are expected to conclude that a flagrant evasion of its issues will arrest that controversy. For that ostensible purpose we are offered the following: "We therefore believe that the people should have an opportunity to pass upon a proposed amendment the provision of which, while retaining in the federal government power to preserve the gains already made in dealing with the evils inherent in the liquor traffic, shall allow states to deal with the problem as their citizens may determine, but subject always to the power of the federal government to protect those states where prohibition may exist and safeguard our citizens everywhere from the return of the saloon and attendant abuses."

The plank adopted by a majority vote of the national convention thus formally refuses to the people of the United States the opportunity to repeal the eighteenth amendment. It offers as a substitute the alternative of retaining it or of adopting an amendment which in its verbiage may mean anything that the unscrupulous expedience of politics can contrive. What is the meaning of the words "retaining in the federal government power to preserve the gains already made in dealing with the evils inherent in the liquor traffic"? That, according to supporters of the eighteenth amendment, is the power enshrined in that grant. What is the power in this federal government which shall allow "states to deal with the problem as their citizens may determine" and yet "preserve the gains" alleged only by the supporters of the present regime?

The proposal is a flagrant fraud devised to conciliate the dry vote while offering to the opponents of prohibition a promise which cannot be realized if the demands of the federal prohibitionist are obeyed.

The plank is a fraud. It is an offense to the Republican party and to the American people, wet and dry. It is a declaration of political bankruptcy upon this great issue, for it is as futile as it is fraudulent.

NEWS SUMMARY
OF THE TRIBUNE

(And Historical Scrap Book.) Thursday, June 16, 1932.

G. O. P. CONVENTION.

Hoover "moist" plank wins; Republican convention defeats repealists in hectic struggle. Page 1.

Twenty thousand voices roar in convention over Hoover dry plank. Page 1.

Indiana wet leader sees fate of Republican party depending on its prohibition stand. Page 4.

After hours of labor the resolutions committee completes its platform with a compromise plank on the prohibition issue. Page 3.

Prohibition plank pleases Hoover, but others denounce it. Page 5.

Women abandon rôles as spectators at convention to join fights; Mrs. Sabin one of maddest. Page 5.

Two hour conference fails to break Illinois deadlock on election of a national committeeman. Page 5.

Boom Congressman W. Pegler for President after his oratory leaves the Stadium groggy. Page 6.

WASHINGTON.

House passes two billion 400 million dollar bonus bill by unexpectedly narrow margin. Page 4.

House passes 500 million dollar home loan bill. Page 10.

Italian embassy wines turn to salt ,ater en route to U. S. Page 11.

Gaston B. Means sentenced to 15 years for McLean swindle. Page 13.

LOCAL.

Four are shot when bandits raid the Dells at Morton Grove. Page 1.

Trial of Bains opens; state charges $13,009,000 in savings accounts is total loss. Page 9.

Medical society suit filed to test right of corporations to practice medicine. Page 9.

Joe Grein assures jury steins are used to make music and charred kegs make ginger ale bubble. Page 10.

Death notices, obituaries. Page 18.

News of society. Page 17.

DOMESTIC.

Best man comes out second best and is $15 poorer. Page 11.

Friends of maid who committed suicide in Lindbergh kidnaping case insist "third degree" drove her to take poison. Page 13.

United States coast guard cutter rams two liquor ships, one Canadian, one Newfoundland, far at sea. Page 15.

Bids opened for Chicago's first state built concrete paving. Page 15.

Gang raids jail at Ottawa and frees three Streator bank bandits. Page 20.

FOREIGN.

Italy condemns anti-Fascist plotter to be shot in back. Page 10.

Von Hindenburg signs decree again legalizing Hitler's army. Page 14.

Chile on verge of civil war against Red revolutionary junta. Page 14.

Lausanne reparations conference opens today. Europe plans to ask U. S. to cancel war debts. Page 16.

SPORTS.

Chicago White Sox whip Yankees, 2 to 1. Page 21.

Giants defeat Cubs, 6-3; score five in eighth. Page 21.

Fans to pay baseball tax, Heydler says. Page 21.

Dublinsky takes future in his own hands tonight. Page 21.

Hey, Dick Tracy! Dizzy Dean, Cardinals' pitcher, disappears. Page 21.

Boatswain displaces Stepenfetchit as Derby favorite. Page 21.

"Dry" wave meets new opposition; waterfowl suffer from drainage activities. Page 22.

Sharkey loses five pounds in torrid drill. Page 22.

Home runs aid Reds in 5-1 win over Dodgers. Page 22.

Indians' early lead defeats Red Sox, 9 to 3. Page 22.

Star drivers invade Roby track today. Page 23.

George Dawson medalist in state golf with 111. Page 23.

EDITORIALS.

The Republican Works; Chicago Protests; Cleaning Up; It May Not Be Long Now; Not Satisfactory; The Mrs. and Her Husband. Page 12.

FINANCE, COMMERCE.

Wheat prices rally after early slump; eastern buying helps market. Page 24.

Five railroads either reduce or omit dividends. Page 25.

World trade of nation comes closer to balancing than any time in recent years. Page 25.

Stock market does better again; leaders score healthy gains. Page 25.

Cattle and hog prices advance with small supplies. Page 27.

Want Ad index. Page 27.

Average net paid circulation of
THE CHICAGO TRIBUNE
May, 1932
DAILY ... 810,000

AT THE CONVENTION

TYRANNY
TAXATION
TEXAS
OHIO
IOWA
KANSAS
AS THE FLOOD-LIGHTS WERE TURNED ON, THE SIGHT OF THE MULTITUDE WAS INSPIRING — A FIGURE OF THE NATION WAITING WITH BOWED HEAD, WOULD HAVE COMPLETED THE PICTURE.
CHICAGO STADIUM

TODAY'S PROGRAM

Representative Snell of New York, the permanent chairman, will call the Republican convention to order at 11 a. m. The order of business follows:

PRAYER—By Rabbi Ferdinand M. Isserman, Temple Israel, St. Louis.

NOMINATIONS—Of candidates for President of the United States.

ROLL CALL—On presidential candidates.

NOMINATIONS—Of candidates for Vice President.

ROLL CALL—On vice presidential candidates.

ELECTION—Of national committee and appointment of committees to notify candidates.

Four Are Shot When Bandits Raid the Dells

An attempted holdup of the Dells, well known Morton Grove roadhouse, ended in a spectacular shooting early this morning in which police and bandit guns figured, and sent two guests and a bandit to the hospital in grave conditions from bullet wounds. A policeman was slightly wounded and a second bandit was believed shot.

The three known wounded are:

Miss Marjorie Bruce, 27 years old, who gave her address as 40 East Oak street. She was shot in the side.

Fred Pacelli, 35, who gave the same address but is said to live in Berwyn, Miss Bruce's escort. He was shot in the back and above the heart.

Roy Marshank, 33 years old, of Schiller Park, one of the bandits. He was struck in the face and arm.

Samuel Lucas, county highway policeman, shot in right ankle.

300 Guests in Panic.

Miss Bruce, Pacelli and Marshank were taken to St. Francis hospital in Evanston, where physicians said that all might die. Pacelli was shot up the worst.

The robbery threw 300 guests in the Dells into a panic. The holdup was not completed, due to the prompt work of Morton Grove county highway police under Lieut. James Meyering, a brother of Sheriff William D. Meyering.

Shortly after midnight three bandits, one carrying a shotgun, invaded the roadhouse. One covered Jack Hare, a relative of Sam Hare, the owner. Two others approached the tables. Pacelli was sitting at a table with Miss Bruce and her brother, John. As the pair came up Pacelli rose. One of the gunmen struck him on the head and then fired pointblank at him and Miss Bruce. After this shooting the bandits fled without molesting other guests.

Surprised by Police.

Meanwhile, a watchman who had seen the bandits drive into the west roadway, near Dempster street and Waukegan road, and suspecting their mission, had telephoned Morton Grove police.

Lieut. Meyering and his squad, consisting of Policemen Borrelli, Lucas, Cantello and Mack, were already on their way when the shooting occurred. The squad pulled into the west driveway as the bandit trio started out.

"Hands up!" ordered Lieut. Meyering.

"Okay. We give up," replied one of the robbers.

However, one of the bandits, identified later as Marshank, poked a shotgun out of the rear window and fired. Instantly Policeman Cantello fired two charges from his shotgun at him.

There was a general firing as the policemen and two robbers alighted from their cars. One of the latter staggered away and disappeared in the woods with his companion. Marshank stumped over unconscious in his car.

The police lost the robbers in the darkness. Returning to the abandoned auto they found Marshank's shotgun and a pistol on the floor. Following the shooting the roadhouse was emptied quickly of its guests, many of whom were in formal attire. Several witnesses said that Pacelli was beaten down and shot several times as he lay helpless on the floor.

G. O. P. SESSION IS FAVORED WITH IDEAL WEATHER

The weather gods have looked with favor upon the Republican national convention thus far, and from a forecast last night it appeared that the windup today will see continued pleasant conditions.

Since the pounding of the first gavel opening the convention Tuesday morning there has been no rain, and the temperature has been delightfully moderate. On Tuesday the temperature ranged between a low of 65 degrees and a maximum of 72. Yesterday it fluctuated between 66 and 73 degrees.

The forecast for today is for partly cloudy and little change in temperature.

THE WEATHER

THURSDAY, JUNE 16, 1932.

(Daylight saving time.)

Sunrise, 5:14; sunset, 8:27. Moon sets at 3:50 a. m. Friday. Mars and Saturn are morning stars. Venus and Jupiter are evening stars.

Chicago and vicinity—Partly cloudy Thursday; Friday generally fair and slightly warmer; gentle easterly winds Thursday.

Illinois—Partly cloudy, possibly scattered showers in south portion Thursday; Friday generally fair and somewhat warmer.

TRIBUNE BAROMETER.

TEMPERATURES IN CHICAGO

MAXIMUM, 4 P. M.	73		
MINIMUM, 7 A. M.	65		
3 a. m.	66	Noon	70
4 a. m.	66	1 p. m.	70
5 a. m.	66	2 p. m.	70
6 a. m.	66	3 p. m.	72
7 a. m.	65	4 p. m.	73
8 a. m.	66	5 p. m.	73
9 a. m.	66	6 p. m.	72
10 a. m.	67	7 p. m.	70
11 a. m.	68		
8 p. m.	70		
9 p. m.	68		
10 p. m.	68		
Unofficial—			
Midnight	66		
1 a. m.	65		
2 a. m.	65		

For 24 hours ended 8 p. m., June 16: Mean temperature, 69; normal, 67. Excess since Jan. 1, 483 degrees; excess for June, 44 degrees.

Precipitation, trace. Deficiency since Jan. 1, 2.45 inches; excess for June, .60 inch.

Barometer—8 a. m., 29.87; 8 p. m., 29.86.

Highest wind velocity, 13 miles an hour from the east at 9:05 a. m.

[Official weather table on page 26.]

HOOVER 'WET' PLANK WINS OVER PLANK FOR REPEAL VOTE

The roll call in the G. O. P. convention on the Bingham or repeal plank to substitute for the majority plank was:

	Yea.	No.
Alabama	..	19
Arizona	9	..
Arkansas	..	15
California	5	41
Colorado	1	14
Connecticut	19	..
Delaware	..	9
Florida	..	16
Georgia	2	14
Idaho	..	11
Illinois	45½	15
[Half of vote unrecorded.]		
Indiana	28	3
Iowa	3	22
Kansas	4	17
Kentucky	14	10
[One absent.]		
Louisiana	..	12
Maine	5	8
Maryland	..	19
Massachusetts	16	17
[One absent.]		
Michigan	25½	15¼
Mississippi	10	1
Missouri	8½	23¾
Minnesota	..	25
Montana	..	11
Nebraska	1	16
Nevada	8	1
New Hampshire	..	11
New Jersey	35	..
New Mexico	2	7
New York	76	21
North Carolina	3	25
North Dakota	..	11
Ohio	42 7-9	11 2-9
Oklahoma	..	25
Oregon	3	10
Pennsylvania	51	23
[One absent.]		
Rhode Island	8	..
South Carolina	..	10
South Dakota	3	8
Tennessee	1	23
Texas	..	49
Utah	1	10
Vermont	9	..
Virginia	..	25
Washington	11	8
West Virginia	9	15
Wisconsin	22	5
Wyoming	9	..
Alaska	..	2
District of Columbia	..	2
Hawaii	2	..
Philippines	1	1
Porto Rico	..	2
Totals	472	681

TEXT OF PLANK ON RESUBMISSION OF WET-DRY LAW

The text of the Republican platform adopted early this morning will be found on page 8. Following is the text of the "Hoover prohibition plank."

"The Republican party has always stood and stands today for obedience to and enforcement of the law as the very foundation of orderly government and civilization. There can be no national security otherwise. The duty of the President of the United States and of the officers of the law is clear. The law must be enforced as they find it enacted by the people. To these courses of action we pledge our nominees.

"The Republican party is and always has been the party of the constitution. Nullification by nonobservance by individuals or state action threatens the stability of government.

"While the constitution makers sought a high degree of permanence, they foresaw the need of changes and provided for them. Article V. limits the proposals of amendments to two methods: [1] Two-thirds of both houses of congress may propose amendments; or [2] on application of the legislatures of two-thirds of the states a national convention shall be called by congress to propose amendments. Thereafter ratification must be had in one of two ways: [1] by the legislatures of three-fourths of the several states; or [2] by conventions held in three-fourths of the several states. Congress is given power to determine the mode of ratification.

"Referendums without constitutional sanction cannot furnish a decisive answer. Those who propose them innocently are deluded by false hopes; those who propose them knowingly are deceiving the people.

"A nationwide controversy over the 18th amendment now distracts attention from the constructive solution of many pressing national problems. The principle of national prohibition as embodied in the amendment was supported and opposed by members of both great political parties. It was submitted to the states by members of congress of different political faith and ratified by state legislatures of different political majorities. It was not then and is now not a partisan political question.

"Members of the Republican party hold different opinions with respect to it and no public official or member of the party should be pledged or forced to choose between his party affiliations and his honest convictions upon this question.

"We do not favor a submission limited to the issue of retention or repeal. For the American nation never in its history has gone backward, and in this case the progress which has been thus far made must be preserved while the evils must be eliminated.

"We, therefore, believe that the people should have an opportunity to pass upon a proposed amendment the provision of which, while retaining in the federal government power to preserve the gains already made in dealing with the evils inherent in the liquor traffic, shall allow states to deal with the problem as their citizens may determine, but subject always to the power of the federal government to protect those states where prohibition may exist and safeguard our citizens everywhere from the return of the saloon and attendant abuses.

"Such an amendment should be promptly submitted to the states by congress, to be acted upon by state conventions called for that sole purpose in accordance with the provisions of article V. of the constitution and adequately safeguarded so as to be truly representative."

The "Wetter" Plank

Following is the text of Senator Bingham's wetter plank, which was defeated as a minority report to the convention last night.

"We recommend that the congress of the United States immediately propose an amendment to the federal constitution repealing the 18th amendment thereto; to be submitted to conventions of the people of the several states called for that sole purpose in accordance with the provisions of article V. of the constitution of the United States.

"Should the 18th amendment be repealed we pledge our best efforts toward enactment of such measures in the several states as will actually promote temperance, effectively abolish the saloon, whether open or concealed, and bring the liquor traffic itself under complete public supervision and control with revenues properly drawn from legalized sources for the relief of the burdened taxpayers."

HOOVER FORCES DEFEAT WETS IN WILD BATTLE

Vote Is 681 to 472 Against Repeal.

BY ARTHUR SEARS HENNING.

(Pictures on back page.)

A four hour battle fought in the presence of 20,000 spectators jamming the Stadium from cellar to roof ended at 1:15 o'clock this morning with the Republican national convention declaring for modification of the 18th amendment.

By a vote of 472 to 681 the convention rejected the minority report from the resolutions committee proposing to commit the party to unqualified repeal of national prohibition.

Then by a viva voce vote the convention adopted the platform including the prohibition modification plank which had been approved and drafted in part by President Hoover.

U. S. Would Retain Control.

The Hoover plank, as it is already dubbed, proposes a new constitutional amendment permitting states to be exempted from the 18th amendment. Such states would be allowed to restore the manufacture and sale of intoxicating liquor subject to the power of the federal government to forbid the restoration of the saloon and impose their restrictions on the liquor traffic. In states electing to remain dry the federal government would continue to enforce prohibition and would protect such states from importation of liquor from the wet states.

When the platform had been adopted the convention adjourned until 11 a. m. today, when it will meet to conclude its work with the nomination of the ticket.

Plank Denounced by Wets.

The Hoover plank was more acceptable to the drys than to the wets, who denounced it as a plan under which the wet states would be forever at the mercy of congressional caprice. It would, said the wets, make a travesty of the pretense of restoration of state rights.

So acceptable was the Hoover plan to the drys that they made no fight on the floor of the convention against the proposed modification of national prohibition. By this circumstance the Hoover administration leaders have been encouraged to believe that the platform adopted will hold most of the drys in line for the ticket without alienating any considerable number of wet Republicans.

Repeal Strength a Surprise.

The strength of the repeal faction as recorded by the roll call gave the administration forces a jolt. Despite powerful influences brought to bear by the administration to line up its support for its program the Hoover plank was adopted by a majority of only 209 in a convention numbering 1,154 delegates.

The roll call was eloquent of the trend away from the noble experiment. Michigan, which went dry before prohibition, voted overwhelmingly for repeal. So did Indiana, once the banner bone dry state; Arizona, Kentucky; Mississippi, in the heart of the prohibition belt; Pennsylvania, Vermont, Washington, and Wyoming.

Cheer Minority Report.

The vast assemblage in the galleries repeatedly manifested its hostility to the Hoover plank. The crowd made it clear at the beginning of the proceedings that it was all for repeal. It went wild over the presentation of the minority report favoring repeal by Senator Hiram Bingham of Connecticut and it almost broke up the meeting with storm after storm of derision during the defense of the Hoover plank by James R. Garfield of Ohio, chairman of the resolutions committee.

Permanent Chairman Bertrand H. Snell of New York almost demolished the bung starter he was using for a gavel and finally bawled out threats to clear the galleries before Mr. Garfield was able to resume.

Garfield Reads Platform.

The convention was called to order at 9:30 p. m. by Chairman Snell, who immediately introduced Mr. Garfield to present the platform on which the party will stand in the presidential election. Mr. Garfield had been reading half an hour, with applause here and there for various planks, before he came to the declaration on prohibition.

That was what the crowd had been waiting for. After some scattered cheering a deep silence settled upon the great throng.

The silence was broken by some light applause for the clauses declaring for law enforcement and against a mere prohibition referendum.

Prohibition is "not a partisan ques-

tion," read Mr. Garfield and then the storm broke.

"No, no," came the cry from a thousand throats only to be drowned in a tidal wave of boos that swept the galleries.

Mr. Garfield stopped and looked grimly through his spectacles at the army of hecklers.

"Gentlemen," he said, "I take it that those who are seated as delegates will determine what we will do and not those in the galleries."

This was greeted with cheers above which rose a strident voice flinging forth, "You made a mistake."

"The visitors are guests of the convention," yelled Chairman Snell as he thwacked with the bung starter.

Then Mr. Garfield read the paragraph of the plank presenting the modification proposal, the true inwardness of which the crowd did not grasp. All it understood was that it was some kind of modification and not repeal. There was only a patter of applause.

At the conclusion of the reading of the platform, towering white haired Senator Bingham, who is built on the lines of a ramrod, strode forward on the platform to present the minority report. This was the signal for a wet demonstration in which the galleries enthusiastically joined.

Bingham Opens Battle.

Senator Bingham ridiculed the Hoover plank, particularly that part of it referring to the gains of the noble experiment that should be preserved. He wanted to know what these gains were for the farmers unable to sell grain that but for prohibition would go into the manufacture of liquor, what the gains were for labor, when but for prohibition 300,000 more men would be at work, what the gains were for the government, which but for prohibition would be receiving one and a quarter billions of dollars more revenue.

"We believe the time has come when the people have the right to say whether the great experiment has been a success or a failure," he declared.

"All we ask of you is that you come clean on the question of giving us the right to vote yes or no on repeal of the 18th amendment. Are you for that now?"

"Yes," chorused the spectators.

The senator said the minority plank is modelled on that adopted last week by the Republican convention of Indiana and he read a list of a dozen other states that have gone on record in political conventions for repeal.

"Are you going to give these states the right they ask to vote yes or no on repeal?" the senator demanded.

"Yes," shouted the galleries.

Bingham said that the plan of the majority plank "would force on states the kind of legislation they do not desire."

Garfield Takes Up Defense.

Mr. Garfield followed Bingham in defense of the Hoover plank. He started off by saying it is strange that in the midst of a great economic crisis, with problems of vast import pressing for solution, the party should be compelled to spend so much time on the prohibition question. Then he accused the repeal advocates of offering no constructive substitute for prohibition.

"They ask us," said Garfield, "to go back to those conditions of which the younger people of our generation know nothing——"

The speaker was cut short by an outbreak of bedlam. It began with some scattering hoots and then, gathering volume, burst into a deafening tornado of derision, dying down as quickly as it rose.

"Yes, my friends, I repeat," Garfield resumed.

Another avalanche of derisive yells.

"I repeat ——"

Another torrent of howls.

Snell Warns the Crowd.

Chairman Snell was now working the bung starter overtime.

"Visitors are guests of the convention," he finally managed to say, only to evoke a roar of derision for himself. "Unless the speaker is allowed to proceed the sergeants at arms will clear the galleries."

The idea of anybody clearing 20,000 people from the galleries hit the crowd on the funny bone. A gigantic guffaw was the response. Snell then let the galleries quiet themselves, whereupon Garfield bitingly remarked:

"It is often true that those who do not wish to hear the truth shut their ears to it."

Then he tried to go on with that thought about the young people who know nothing about saloons, which had struck the crowd as the joke of the century.

"The younger people of today know nothing——" Garfield began only to be halted by the same old roar of derision. Then he tried another thought.

He Tries Another Idea.

"The liquor dealers," he said, "used to control politics as do the bootleggers of today."

Another roar.

"I wanted to tell you what our young people did not know," Garfield went on, "but first I will tell you how much I appreciate the courtesy shown us by the advocates of repeal."

The resolutions committee chairman then entered upon a detailed defense of the Hoover plank, which he said would allow states to try out various systems of liquor control subject to the power of the federal government to prevent the restoration of the saloon, and otherwise guard against the evils of the liquor traffic.

A swelling chorus of "boos" wafted Garfield from the rostrum when his time expired. Chairman Snell whacked away with the gavel and let out his lungs until the microphone crackled and his face grew red.

"The Republican party," he roared, "is one of fair play. If this keeps up we shall adjourn until tomorrow."

Butler Denounces Straddle.

Dr. Nicholas Murray Butler, leading wet, president of Columbia university, denounced the straddle plank as "the worst proposition almost that has been made."

"Why," said Dr. Butler, "it denies the people the right to vote yes or no on the question of restoring the constitution of the United States to its original form.

"This majority plank adds to the 18th amendment. It adds to the police power of the government additional authority in the regulation of matters which belong to the states. Never has a more misleading proposal been put before us. It would give us years of litigation.

"They say, 'If you repeal you have no substitute.' We have the power under the constitution to control traffic across state lines.

"We do not propose to return to the conditions which the gentleman from Ohio [Mr. Garfield] describes, but to temperance and sobriety, law observance and freedom."

Speaks of Rockefeller.

Dr. Butler spoke of the recent letter written him in which John D. Rockefeller Jr., former "angel" of the Anti-Saloon league, came out for repeal.

"He had the courage to say, 'I have been wrong,'" said the university president.

"Suppose our fathers had not been able to take a position on slavery or the gold standard because of a difference of opinions. Where would we have been in the days of Lincoln and of McKinley?

"What the word 'slavery' was in the days of Lincoln and the words 'free silver' in the McKinley days, prohibition is to the party today. What comes first is party honesty and courage."

Secretary Mills Speaks.

Secretary Ogden L. Mills of the treasury department laid down as his argument that the minority repeal plank gave no assurance against the return of the old-time saloon, while the majority plank by its idea of retaining federal control was a bulwark against speakeasies and saloons.

Secretary Mills was the cabinet member who managed at 5 a. m. yesterday to convince some of the wet members of the subcommittee of platform carpenters that beneath its word drapery and phrase foliage the administration damp plank was a wet one in a disguise which would make it acceptable to both the wet and the dry vote.

"We are confronted with two extremes," said Secretary Mills. "Some would retain conditions as they are. Others would repeal. The people at any time have the right to express themselves as to their constitution.

Assails Minority Report.

"The submission of the question 'Shall we repeal or retain?' leaves it to the people to make the choice of whether to endure the evils of today or to return to the evils of the old saloon and the old liquor traffic. The minority report gives the choice between the speakeasy and the saloon and gives no other choice. It returns to the conditions before the 18th amendment.

"The difference between the two proposals is this: The minority report holds a promise and hope that the saloon will not return. Our proposal is such that nowhere can the saloon come back as an American institution again. We propose to protect the nation against the return of conditions which Americans never want to see again."

Secretary Mills, who was followed attentively by the audience with occasional outbursts of boos, rebuked the convention and the party because prohibition overshadowed everything else.

"I thought some thought would be given to the distress that stalks in our land," he said. "The real problem of the Republican party is to address itself to the relief of those conditions and put its constructive capacity at the service of the nation."

"Mountain and the Mouse."

The next speaker, Col. Ambrose Kennedy of Rhode Island, a wet, who said his delegation was under a mandate to vote for repeal, brought down the house with a latin quotation which he immediately followed with a translation.

"The majority report," he said, "reminds me of the quotation, 'The mountain labored and brought forth a mouse.'"

"Prohibition was ushered in on a fast moving wave of fanaticism that swept over some states," continued Kennedy. "It began a reign of terror and corruption which, if not soon stopped, threatens to destroy the foundations of our government."

As he closed he mentioned the name of John D. Rockefeller Jr. and there was a brief but thunderous burst of cheering.

Walter S. Fenton of Vermont, whom Senator Bingham regards as one of his chief aids in the fight for prohibition reform, told the convention just how emphatic his state is in its demand for the termination of present conditions, reading the unqualified instructions to the delegation to vote for repeal. Because of those instructions, he said, it was impossible for Vermont to support the majority report.

Burke Sees G. O. P. Victory.

James Francis Burke of Pennsylvania, counsel for the national committee, devoted most of his time in support of that report to boosting President Hoover. He pictured the reelection of the President as of far greater importance than any convention action on the prohibition issue.

Mrs. Agnes Jones Gifford of New Jersey, an active leader in the Women's Organization for National Prohibition Reform, spoke briefly but emphatically.

"I want to assure you," she said to the massed delegates, "that there are hundreds of thousands of women who do not believe in prohibition."

Jay N. Darling, Des Moines cartoonist, had just made a good start on a stirring appeal for the minority plank when the gavel cut him short. He said that an up and down vote on the proposal for repeal would settle the question.

"This plank," he said, "means that the people will have a chance to take their choice."

"Don't Kid the People."

"You've got to do one thing or the other," said Gov. Fred E. Balzer of Nevada. "Don't kid the people. Get your feet on the ground. One of the principal troubles with this country today is that people don't keep their feet on the ground."

Gov. Balzer added that he came "from a state where men are men and women are glad of it."

"It's time to divest ourselves of hypocrisy and face conditions as they are," argued J. M. Challis of Atchison, Kas. "If the proposal of the minority is approved by the nation we'll hand the constitution back to the people as our forefathers framed it and intended us to keep it."

Indiana Delegates Enjoy Selves at Convention

Left to right, front: Gov. Harry G. Leslie, Will Hays, former national chairman and now movie czar, and William L. Hutcheson in the front rank of the delegates at the second session of the convention.
[Associated Press Photo.]

PARTY IS READY TO RENOMINATE HOOVER TODAY

Dawes' 'No' Strengthens Curtis for Ticket.

With the renomination of President Hoover scheduled to take place today in the concluding session of the Republican national convention, leaders of various groups were in consultation on the situation produced by the continued opposition to the renomination of Vice President Charles Curtis.

The feeling was general that Mr. Curtis had been greatly strengthened by the self effacement of Gen. Charles G. Dawes from consideration and many leaders who less than 24 hours ago declared the vice president as good as beaten are now predicting his triumphant renomination.

Legion Men Back MacNider.

Among those who are still unreconciled to the renomination of Mr. Curtis various moves were afoot to stampede the convention into the choice of a younger, more vigorous man for second place on the ticket. Following the adjournment of the convention there was a meeting of Legion men to put Hanford MacNider of Iowa into the running. Other groups were canvassing the possibilities of support for Secretary of War Patrick J. Hurley and Secretary of the Treasury Ogden L. Mills. The Iowa delegation is split between MacNider and Senator L. J. Dickinson, keynoter of the convention.

A protracted demonstration of enthusiasm by the delegates when Permanent Chairman Snell mentioned the name of the President in the midst of his keynoting address in the noon session yesterday gave earnest of the commitment of the convention to the renomination of Mr. Hoover by overwhelming numbers notwithstanding the persistence of rumblings of opposition in various quarters.

Dawes Shuts the Door.

Gen. Dawes closed the door to his nomination for Vice President in the following formal statement in Washington.

"The situation in the convention as to the vice presidential nomination, as reported by the press this morning, would seem to call for a more explicit statement of my attitude," Gen. Dawes said. "To have been considered for this nomination is a high honor and I appreciate the proffers of support. I have given the question considered thought. I could not accept the nomination if made."

The Dawes shouters were dismayed, nay, flabbergasted, by this announcement. National Committeeman R. B. Creager and other Texans, who had given the Dawes boom what appeared to be a triumphant impetus by announcing their intention to move the nomination of the general in place of Mr. Curtis, were jolted the most.

Texans Out on Limb.

They had gone out on a limb in rejection of Curtis because of what they believed to be authoritative assurance that Dawes would accept. Something must have happened within the 24 hours to have changed the general's attitude, the Texans ruefully explained. One rumor was that the general had bowed to the wishes of Mrs. Dawes, who is wearied of public life and eager to resume private life in Evanston.

The name of Secretary Mills came to the fore with a rush as a vice presidential possibility measuring up to the requirements laid down by the leaders of the Young Turk movement to sidetrack the venerable Curtis. Mr. Mills is a couple of decades younger than Curtis, he is vigorous, a forceful personality, and a good campaigner.

There has been more or less talk of Mills for Vice President ever since the convention delegates reached Chicago, but the treasury secretary has discouraged it, asserting that Curtis must be renominated, and the word passed out by the Hoover high command was that the President could not spare him from the cabinet.

Since his elevation to the treasury post Mills has become a well nigh dominating influence at the White House, guiding presidential policies, framing presidential utterances and otherwise wielding the power behind the throne.

Others who were under consideration for the vice presidential nomination are Col. Theodore Roosevelt, Wild Bill Donovan of New York, and Gen. James G. Harbord.

Scott to Nominate Hoover.

The renomination of President Hoover will be moved in an address by Joseph Scott of California, a prominent Roman Catholic who was chosen for that service largely for the purpose of counteracting Catholic prejudice against the President arising from the fomenting of the religious issue against Al Smith by the Republican campaign managers in 1928.

There will be only one other nomination for President, that of former Senator Joseph L. France of Maryland. Dr. France won the preference vote in a number of western primaries which Mr. Hoover refrained from entering because of the virtual certainty of his being worsted.

Oregon is one of the western states the primary preference vote of which France won by default and Oregon is obligated by its law to place him in nomination. His nominating speech will be made by L. B. Sandblast, a Portland lawyer.

Talk for Coolidge Revived.

During the day there was a revival of agitation for the drafting of Calvin Coolidge for first place on the ticket in place of Mr. Hoover. It first appeared in the New Jersey delegation and appeared to be a byproduct of the fight over the prohibition plank.

E. B. Mott, chairman of the delegation, and another member, M. H. Coggeshall, were endeavoring to induce other wet delegations to join in a threat to launch a draft Coolidge movement.

Then an unidentified "Republican Citizens' 'Draft Dawes' committee of Chicago" circulated a leaflet which declared that Mr. Hoover cannot be reelected and that Gen. Dawes should be drafted to head the ticket.

Moonlight Lake Cruise Planned for Delegates

A moonlight steamer cruise on Lake Michigan for convention delegates and members of their families has been arranged for tomorrow evening, Chairman Edward J. Kelly of the citizens' entertainment committee announced yesterday. Mr. Kelly asked that all accredited visitors desiring to take the trip register with the committee at its headquarters in the Chicago Athletic association, telephone Central 7500.

MRS. EDITH M'CORMICK TAKES HER PLACE IN RANKS OF REPEALISTS

Mrs. Edith Rockefeller McCormick, sister of John D. Rockefeller Jr., who last week announced that he had changed his mind and now favors repeal of the 18th amendment, yesterday issued a similar statement through her secretary. "I believe in government ownership of all alcoholic beverages, the government to have the right to control as to quantity and quality of alcoholic beverages manufactured, and the method of its sale and distribution, and the government to receive the revenue from its sale," Mrs. McCormick said.

FATE OF G. O. P. SEEN DEPENDING ON LIQUOR ISSUE

Van Orman, Wet, Speaks at Club Luncheon.

If the Republican party is to be spared from disgrace, it must come out squarely for the repeal of the 18th amendment, declared F. Harold Van Orman of Indianapolis, an Indiana delegate-at-large, in an address yesterday before a Hamilton club luncheon.

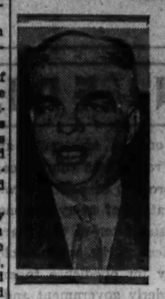

F. H. VAN ORMAN.

Van Orman is a former lieutenant governor of Indiana. He is one of the numerous repealists in the delegation. The delegation went to the Stadium last night bound by its state convention's wet stand. Indiana's member of the Republican platform committee is Henry W. Marshall of Lafayette, who wrote the state convention plank.

"Prohibition is not a political issue, but an economic issue," said Van Orman. "The noble experiment has proved a failure. Indiana, until recently one of the most arid of the bone dry states, threw off the yoke last week and adopted a clean cut platform towards repeal. And yet, Herbert Hoover can't make up his mind. This is no time for pussyfooting or quibbling. On every hand we see destitution. Communists are sowing the seeds of disaster. Yet, today, on the threshold of an era of probably prosperity, we are fumbling on this vital question."

Women Wet Campaigners Steal a March on Drys

By advance intelligence or a bit of good luck, the women crusading for the wet cause stole a march on the drys around the Stadium yesterday. Twenty dry women were driven away by the police for distributing handbills, but the wets were not molested because they were handing out buttons, which the regulations don't ban.

Eases the Journey back to Health

VICHY CÉLESTINS

long known to the medical profession, is extensively prescribed in stomach and liver affections.

This natural alkaline mineral water from the Spring at Vichy, France, the famous health resort, is obtainable from your druggist or grocer.

American Agency of French Vichy, Inc. Fifth Avenue at 42nd Street, New York

YOUR ENGLISH

A $17.50 course for $3.75

For Quick Liquidation, the entire stock of self-teaching courses published by the Better-English Institute of America is being sold at this remarkably low price.

Fifteen attractive, 32-page lessons with self-checking questions and answers, comprising Vocabulary Development, Grammatical Correctness, Pronunciation, Enunciation, and Effective Expression.

Mail check or call in person.

Educational Sales Co.
30 N. Michigan Ave., Chicago

Chicago Daily Tribune
THE WORLD'S GREATEST NEWSPAPER

Vol. LXXXXI. Thursday, June 16. No. 144.

Published daily at Tribune Tower, 435 N. Michigan av., Chicago, Illinois. The Tribune Company, publishers.

MAIL SUBSCRIPTION PRICES.

Mail subscription prices in Ill. (outside of Chicago), Ind., Iowa, Mich., and Wis.—Daily with Sunday, one year, $12.50.

Zones 3 and 4 in states other than Ill., Ind., Iowa, Mich., and Wis.—Daily, $7.50 per year.

Zones 5 to 8, inclusive, Canada, Mexico, and foreign—Daily, $12.00 per year.

Entered as second class matter, Aug. 12, 1903, at the postoffice at Chicago under act of March 3, 1879.

Write us or phone Har. 9000 if you can't come in

Brucewood RIDING BREECHES

$2.95

of fine whipcord with suede leather reinforcements

The best excuse in the world for being out-of-doors—to hike in, to camp in—to ride in—to practically *live* in. You'll wear them with golf hose or boots—breezy, reckless, devil-may-care—much too tempting to resist—especially at this incredible price

Sleeveless zipper jackets of rich suede leather

$2.95

5th floor

MAURICE L ROTHSCHILD
State at Jackson

Blum's ~ Vogue
630 SOUTH MICHIGAN AVENUE

New WHITE SILK *Dresses*

$15

Many unusual new models at this price. Sketched - white canton, scalloped collar, high color belt.

FIRST FLOOR

Also at Blum's—North Michigan *at* Walton

Stevens

Where Do All Those Adorable Cottons Come From?

Stevens COTTON CORNER —of Course!

$2.95 to $8.95
Also up to $19.75

Eyelet Batiste, $8.95 | Piqua, $5.95 | Chuddah Stripe, $5.95 | Filet Mesh, $5.95 | French Linen, $19.75

COTTON CORNER—FOURTH FLOOR—WABASH

Chas. A. Stevens & Bros.
19-25 N. STATE ST. STORE OPEN 9:30 TO 6

FLORSHEIM SHOES *for Women*

For real Summer shoe satisfaction try Florsheims. Smartly styled and in addition they offer a rarely found comfort that enables you to fulfill an active day's program without the slightest foot fatigue.

The Eunice—In Black and White or Brown and White

$8.50

MOST STYLES $8.50 to $10
FEETURE ARCH STYLES $10

All silk full fashioned hosiery . . . picot top, 65c per pair

FLORSHEIM *Shoe Salon* FOR WOMEN
70 EAST MADISON

CLUNEY SILK SHIRTS
nationally advertised $5 quality at

$2.55

A typical Rothschild value achievement. White, blue, tan, green; collar attached style

MAURICE L ROTHSCHILD
State at Jackson

PLATFORM GROUP ENDS WORK AFTER ALL DAY SESSION

Adopt 38 Planks, Including Dry Straddle.

BY ARTHUR EVANS.

The Republican resolutions committee worked all of yesterday and by evening had evolved a national platform covering 38 subjects. The platform was adopted by the convention last night, but prohibition was the only controversial plank. The party declaration of policies and principles took more than 24 hours for the resolutions committee to hammer out, and aside from the liquor issue much time was spent on planks pertaining to high cost of government, public economy, tariff, reduction of armament, agriculture, labor and public utilities.

The administration's plank on liquor—which was immediately denounced by the repealists as a straddle, neither wet nor dry, fish nor fowl—had the concentrated attention of the delegates, and, as told elsewhere in this paper, was the subject of the wet and dry battle on the convention floor at night.

Definitely Against Repeal.

This plank was against repeal and for an amendment which would permit states to get from under the eighteenth amendment, but would retain federal control of liquor instead of giving control back to the states.

A great part of the platform was prepared tentatively in advance in Washington and was brought to Chicago by administration men, among them being eight of the ten members of the cabinet. The deliberations of the full resolutions committee and the subcommittee of seventeen appointed to write the platform started at 5 p. m. Tuesday and ran until after the sun had come up over Lake Michigan. It was prolonged through the day until about 6 p. m. when the committee finished its labors.

Representatives of the wet and dry interests were clustered about the doors of the Florentine room in the Congress hotel, the birthplace of the Bull Moose party in 1912, as the resolutions committee concluded its labors and made its announcement on the prohibition plank.

Senator Hiram Bingham of Connecticut, whose plank for submission of straight repeal was rejected by the platform builders, was among the first in the group to assail the prohibition compromise.

"Avoids the Issue."

"It's a dry plank," he said, as he began to tell what was in the compromise. "It is an attempt to avoid the issue by holding out a specious plan which at first sight seems to restore state rights, but which permits congress to hold a whip hand over the states on liquor control."

Meanwhile Senator Fess of Ohio, national G. O. P. chairman and a staunch dry, and Secretary of the Treasury Mills, one of the administration leaders, joined the group. Charles F. Scott of Kansas, a member of the resolutions committee, was another to take part in the informal discussion. As he had been elected by some of the dry groups to present a minority report to the convention floor he was asked for an expression on the committee action:

"This plank is satisfactory," he replied. "I won't offer a minority report."

This led to comment by the wets that the plank might as well have been written by professional drys, that it was simply federal prohibition in another guise.

High Spots of Platform.

The platform which James R. Garfield of Ohio, as chairman of the committee, read to the convention, opened with three pages on the subject of leadership which whooped it up for the Hoover administration and the Republican administration. After this prologue, the platform has for chief planks, in addition to the liquor declaration, the following:

For reorganization of government bureaus in the interest of economy.

For an emergency relief fund to be loaned to any state temporarily for unemployment relief.

For public economy and balancing of governmental budgets.

For reduction of public expenditure.

For adherence to the gold standard and against currency inflation.

For revision of banking laws to protect the depositing public.

For an international conference on monetary questions, including the matter of silver and commodity prices.

For a home loan discount bank system for the benefit of home owners.

Farm Prices Higher.

Asserts that the farm marketing act and the 1930 tariff have made American farm prices higher than prices got by farmers in competing nations.

Pledges the party to the principle of assisting coöperatives through the farm marketing act, which it says will be amended as necessary.

For revision of the tariff to put farm and factory on equality of protection.

Pledges itself to support any plan to help balance production against demand and raise farm prices, if it is sound, and not productive of bureaucracy.

Calls for tax relief.

Dwells on control of agricultural production and speaks of coöperatives, the tariff and acreage control as aids to balance production.

For federal acquisition of submarginal lands for watershed protection, grazing, forestry, and game reserves.

Prepared by Secretary Hyde.

The farm planks were those prepared by Secretary of Agriculture Hyde, who was a member of the subcommittee which prepared the platform. They went through with little or no change.

Other main topics in the platform were the following:

For a flexible tariff and for adequate tariff protection as essential to national welfare.

Against transference from the President to congress of the authority to put into effect findings of the tariff commission.

Favoring extension of tariff protection to natural resource industries, farms, forests, mines and oil wells.

For full and adequate relief for disabled service men and their widows and orphans.

Indorses Hoover's foreign policies.

Favors a measure authorizing the government to call or participate in an international conference in case of any threat of nonfulfillment of the Kellogg pact—special reference being made to the war between Japan and China.

For adherence to the world court.

For reduction of armament, but not for reducing our navy defenses below those of any other nation.

Favors Shorter Work Week.

On wages and work the labor planks favor the shorter work week and shorter work day, restriction of immigration, collective bargaining, freedom of speech, press, and assemblage.

As to public utilities the platform is for giving the federal power commission authority to regulate the charges for electric current when transmitted between states. This was taken as an effort to take some of the wind out of the sails of Gov. Franklin D. Roosevelt of New York.

The platform also stands for:

Regulation of common carriers by rail, highway, air, and water to let them operate under conditions of equality.

The St. Lawrence seaway.

Continuance of federal policy of state aid in building roads.

Rigid penal laws to stamp out gangsters, racketeers, and kidnapers.

Conservation of natural resources from monopolistic control.

Equal opportunity and rights for Negroes.

Wallops the Democrats.

The platform wallops the Democratic party as customary. It dwells upon its "vagaries" and its "individualism running amuck" and it says Hoover has stood betwene the taxpayers and Democratic pork barrel measures.

"Party regularity" gets one of the closing planks, which is directed against the rampaging of the "sons of the wild jackass." It was opposed by only two members of the resolutions committee—Fred W. Green, ex-governor of Michigan, and L. W. Robinson of South Dakota.

But of all the 38 displayed topics the prohibition question overshadowed all else, and, outside of cuts in governmental costs, farm relief, and labor legislation and the monetary question, most of the other planks appeared to evoke their interest from special groups.

Mentioned for Vice Presidential Nomination

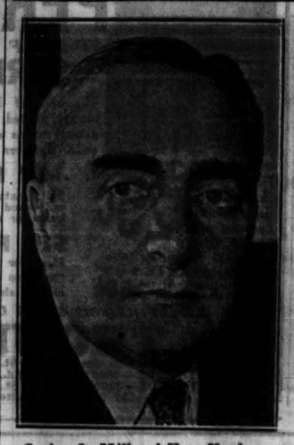

Ogden L. Mills of New York, secretary of treasury.
[Associated Press Photo.]

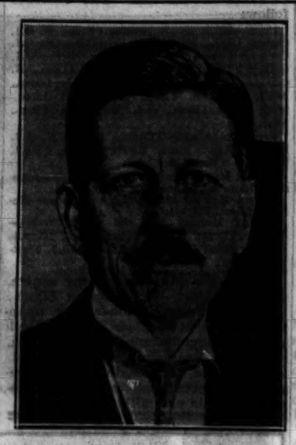

Patrick J. Hurley of Oklahoma, secretary of war.
[Associated Press Photo.]

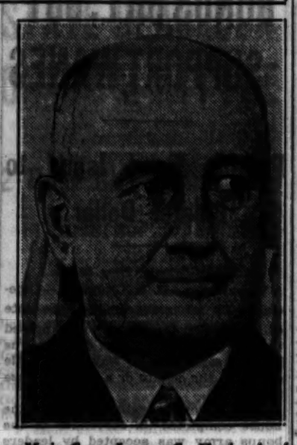

Maj. Gen. James G. Harbord of New York, one of the principal commanders of the A. E. F.
[TRIBUNE Photo.]

Col. Theodore Roosevelt, New York, governor general of the Philippines and son of late President.
[Associated Press Photo.]

Hanford MacNider of Iowa, minister to Canada.
[Harris & Ewing Photo.]

William J. Donovan of New York, former assistant attorney general and commander of 165th infantry during world war.
[Acme Photo.]

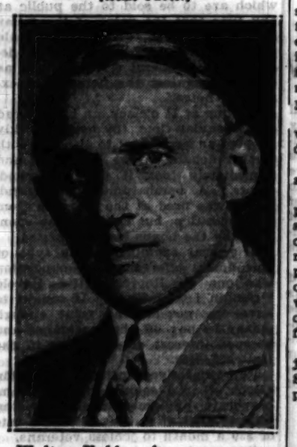

Walter Kohler, former governor of Wisconsin, whose own state has suggested his candidacy.
[Stein Photo.]

STROTZ DENIES PRESSING G. O. P. TO PAY $8,500

The Associated Press issued a bulletin to newspapers throughout the country yesterday stating that Sidney Strotz, general manager of the Chicago Stadium, had told the Republicans to dig up $8,500 for Stadium decorations "or you won't have a hall tomorrow morning." "There's nothing to it," said Mr. Strotz. "The Republican committee on arrangements is handling the matter. They asked for an itemized statement on the cost of decorations. It amounts to $4,499. The statement will be sent them tonight and we have no doubt that the bill will be promptly paid."

Hoover Nominator Is Father of 2 Priests

Joseph L. Scott of California, the man selected to place President Hoover's name in nomination at the convention, is the father of two priests. Born in Manchester, England, he came to this country 45 years ago and attended St. Bonaventure's college in New York, where he later taught English. High in the councils of the Knights of Columbus, he has been knighted by Pope Pius.

SENATOR BLACK CONCEDED BY FOE TO BE RE-ELECTED

Montgomery, Ala., June 15.—(AP)—The nomination of Senator Hugo Black for reelection was conceded today by former Gov. Thomas E. Kilby, his opponent in yesterday's Democratic primary. The latest count of ballots from 1,815 boxes out of 2,136 gave Black 94,406 and Kilby 67,829.

MRS. SABIN HITS STRADDLE PLANK ON PROHIBITION

Demands Frank Expression on Repeal.

Mrs. Charles H. Sabin, of New York, founder and national chairman of the Women's Organization for National Prohibition Reform, last night assailed the Republican platform plank on the eighteenth amendment, declaring that it ignores state rights and that it seeks ambiguously to appear dry to the drys and wet to the wets.

MRS. C. H. SABIN.

"I believe the days of pussyfooting and evasion are over," asserted Mrs. Sabin. She announced that she approved the Bingham plank which provides for repeal.

Explains Her Opposition.

"I am opposed to the plank which will be presented by the followers of the administration who are members of the committee on resolutions," said Mrs. Sabin. "My reasons are as follows:

"First: It leaves the control of liquor in the hands of the federal government, which, I believe, is contrary to the basic and fundamental principles of local home rule.

"Second: It states that the federal government shall retain power to preserve the gains already made in dealing with the evils inherent in the liquor traffic. Does this mean that the federal government is to preserve the bootleggers, the speakeasies, the criminals who are the offspring of the 18th amendment?

Demands Frank Answer.

"The plank furthermore does not state whether the Republican party favors the retention or repeal of the eighteenth amendment. This question is on the lips of all the citizens of this country, who have a right to demand a frank and honest answer—yes or no.

"It would seem to me that the plank was written in an endeavor to seem dry to the drys and wet to the wets.

"I believe the days of pussyfooting and evasion are over.

"I am in favor of the minority report, which will be presented by Senator Bingham, for the straight repeal of the eighteenth amendment and the restoration to each state of its former power to regulate liquor within its own limits in some manner which would be responsive to the sentiments of the people of that state and therefore capable of enforcement."

Mrs. Sabin's statement was issued just before the night session at the Stadium at which the Hoover wet plank was submitted.

FIRESTONE DESERTS DRYS; COMES OUT FOR REPEAL PLANK

Harvey S. Firestone, millionaire tire and rubber manufacturer of Akron, O., yesterday deserted the prohibition cause which he has favored since its inception and came out flatly for the repeal of the eighteenth amendment.

HARVEY FIRESTONE.

He made known his changed views in a telegram to J. H. Nutt, treasurer of the Republican national committee. His telegram, urging that the Republican convention prevent its resolutions committee from straddling on the wet and dry issue, was turned over to Gilbert Bettman, an Ohio delegate, Retublican nominee for senator in Ohio, for presentation to the committee.

"I have for years been very active in the interests of temperance," Mr. Firestone said. "I have been equally active for prohibition, believing it was for the best interests of the people, and for a time it was a great help. However, due to the fact that prohibition is not being successfully enforced and is working in many ways to the public detriment, especially resulting in disrespect for law, I have come to the conclusion that the eighteenth amendment should be repealed.

"I sincerely hope that both the Republican and Democratic parties will adopt a repeal plank in their platforms, thus taking this prohibition question out of politics, as it is obscuring from the country the real, vital economic issues of today, which so sadly need our best thought and our unselfish and undivided effort and energy."

FRED DOW, SON OF 1ST DRY LAW AUTHOR, IS HERE

Perhaps the oldest of the delegates tothe Republican convention is Col. Fred N. Dow of Portland, Me., lawyer, publisher, banker, and utilities magnate. He is 92 years old and attended his first convention in 1880. His father, Gen. Neal Dow, was the author of the first prohibition law in the United States, enacted by the state of Maine in 1851 and repealed five years later. "Prohibition," said Col. Dow, an ardent dry and a director of the American Business Men's Prohibition foundation, "is here to stay. Any modification of the 18th amendment will only give the cause greater strength ultimately."

Laubenheimer Gives Dinner for 35 Visiting Marshals

H. C. W. Laubenheimer, United States marshal in Chicago, gave a dinner last night at the Palmer house for 35 United States marshals who are attending the Republican convention as delegates.

Kidnap Tobacco Truck Driver, Steal $4,500 Load

Two bandits kidnaped Lawrence Jobst, 28 years old, of 3948 Montrose avenue, from his tobacco truck at Fulton street and Kedzie avenue last evening and drove with him in their auto to Kedzie avenue and Addison street, where they ejected him. Meanwhile confederates drove away with Jobst's truck and tobacco cargo valued at $4,500.

SAKS-FIFTH AVENUE
CHICAGO
SPECIALLY PLANNED SALE!
PRINTED CHIFFONS
25.00
- all brand-new
- all beautifully made
- worth at least twice this price right now!
- large selection in sizes 12 to 20

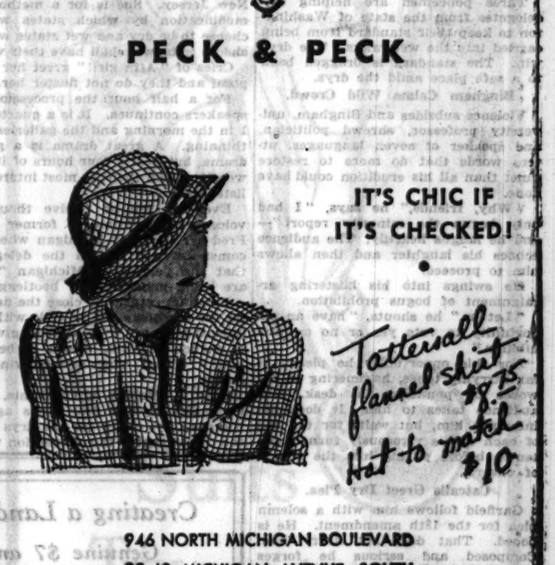

SECOND FLOOR
North Michigan at Chestnut

Many lines of our merchandise will be subject to the new Federal Tax after Monday, June 20

We do not urge you to buy because of these taxes. This advertisement is printed as a service, for the information of our customers. Just how soon our prices will have to be increased, on account of the taxes, we cannot tell definitely at this time.

Furs, 10 per cent.

Cosmetics, 10 per cent; mouth washes, dentifrices, and toilet soap, 5 per cent.

Radios and phonographs, 5 per cent.

Sporting goods, except playing cards and children's toys, 10 per cent.

Cameras, 10 per cent.

Mechanical Refrigerators, 5 per cent.

Jewelry, with minor exceptions ($3 or less), 10 per cent.

Tires and tubes, 2¼ cents a pound on tires; 4 cents a pound on tubes.

Lubricating oil, 4 cents a gallon.

Candy, 2 per cent.

MARSHALL FIELD & COMPANY

PECK & PECK

IT'S CHIC IF IT'S CHECKED!
Tattersall flannel shirt $8.75
Hat to match $10
946 NORTH MICHIGAN BOULEVARD
38-40 MICHIGAN AVENUE, SOUTH

A phenomenal sale of this season's newest neckwear

SILK FACED TIES
that are selling nationally for $2 $2.50 $3 at
$1
all hand tailored

Every tie in the lot is a brand new 1932 pattern . . all the newest crepes, failles . . and smartly styled woven patterns . . all faced with the finest quality pure silk satin . . all hand tailored with exceptional skill. Not a tie is worth less than $2 today . . and the majority are the $2.50 and $3 kind . . in fact, you'll find the identical quality being sold nationally at these prices right now!

TODAY AT 8:30

MAURICE L. ROTHSCHILD
State at Jackson
MINNEAPOLIS CHICAGO ST. PAUL

COUPON FOR TRIBUNE ACCIDENT INSURANCE POLICY

For New Policy or Renewal. $1.25 a Year

To secure the Chicago Tribune-Federal $7,500.00 Travel Accident Insurance Policy, or to renew for another year one previously issued to you, cut out and fill in the application below and send it with registration fee of $1.25 to Tribune Insurance Dept., Federal Life Insurance Co., 188 N. Michigan Ave., Chicago, Ill. Remit by money order or check payable to Federal Life Insurance Company. (During the first five years, as provided in the policy, the value of all specific indemnities increases 10% each year the policy is renewed.)

☐ NEW POLICY (Check here if you wish new policy) OR ☐ RENEWAL (Check here if you wish old policy renewed)

APPLICATION for $7,500.00 TRAVEL ACCIDENT INSURANCE POLICY
Issued to Readers of the Chicago Tribune
(If you wish a new policy ALL QUESTIONS BELOW MUST BE ANSWERED. If you wish to renew a Policy previously issued to you, indicate above and fill in name, address and policy number.)

If Renewal, write Policy Number here. No.....

Do you apply for a $7,500.00 Travel Accident Policy in the Federal Life Insurance Company, issued only to Readers of the Chicago Tribune?.....

What is your Full Name?.....

Address?..... Number Street

..... City State

What is your Age?..... Place of Birth?.....

Date of Birth? Month..... Day..... Year.....

Are you Totally Blind or Deaf?..... Are you Crippled to the Extent That You Cannot Travel Safely in Public Places?.....

What is the name and address of person to whom you want this insurance paid in case you are killed? (If not answered insurance will be payable to your Estate.)

Beneficiary's Name?.....

Relationship?.....

Address?.....

Do you certify that you are or will become a reader of the Chicago Tribune?.....

Sign your name here.....

NOTICE: Not more than one policy will be issued to any one person. Issued Only to Applicants Over 10 and Under 70 Years of Age.

BENNETT TELLS OF NIGHT SCENE AT CONVENTION

Depicts Battle Over Liquor Planks.

(Continued from first page.)

ing they will bolt the party. Many declare they will not merely vote, but work for the President's opponent, unless his platform is repudiated by the convention and repeal adopted as the party platform."

Delegates Await Thrills.

And so, although Mr. Garfield at the moment is uttering the party's faith only on such safe topics as reclamation and friendly relations with foreign powers, the air is full of electricity. The delegates are jumpy with expectation of thrills when the plank on prohibition shall be reached.

Meanwhile any utterance containing possibilities of argument sets off subdemonstrations. Such an utterance now comes when Mr. Garfield reads out the party's position as to protective tariffs on oil and lumber. Olly Oklahoma's delegates leap to their feet and start a little march around. Thrilled by the platform's promise that lumber too, will be tenderly looked after, the delegates from Oregon, Washington, and California join the demonstration for tariffs and more of them.

And Now the Fireworks.

Now it comes! The big moment. It is 10:10 o'clock. The declaration for enforcement of federal laws as at present operating against liquor brings a storm of cheers, of hisses, of cries of "good boy," and of groans.

The reader is saying of this question: "It was not and is not now a partisan political question." Terrific groaning at that.

The storm becomes so fierce that Garfield's voice is drowned out, and Snell cries to the galleries: "Will the audience please pay attention to Mr. Garfield and not to partisanship?"

Mr. Garfield smiles and his smile does more to still the clamor than does Snell's plea. The better nature of the throng is touched and is now listening civilly.

But amid the quiet there are sporadic cries of "Butler!" "Butler!" "Give us Butler!"

Illinois in Stein Parade.

President Nicholas Murray Butler of Columbia university does not come forth, but, Garfield having finished reading the report of the committee on resolutions, lean, Long United States Senator Hiram Bingham of Connecticut takes the prow. At 10:37 he offers a minority report recommending the repealing of the eighteenth amendment.

Bedlam now.

Illinois delegates are parading with steins that slop beer over dry delegates.

Indiana follows Illinois, the Hoosier delegates carrying a banner lettered with the words, "Indiana demands repeal."

Fighting has begun.

Three policemen are helping dry delegates from the state of Washington to keep their standard from being carried into the wet ranks. The drys win. The standard is dragged back to a safe place amid the drys.

Bingham Calms Wild Crowd.

Violence subsides and Bingham, university professor, shrewd politician, and speaker of seven languages, utters words that do more to restore quiet than all his erudition could have done.

"Why, friends," he says, "I had only begun the minority report"—and he laughs heartily. The audience echoes his laughter and then allows him to proceed.

He swings into his blistering arraignment of bogus prohibition.

"Let us," he shouts, "have an opportunity to vote yes or no on prohibition."

For this opportunity he pleads in bar carrying tones, hammering in the words by pounding the desk. The audience takes to him. It does not interrupt him, but waits for the end of each of his vigorously turned sentences before paying him the tribute of cheers.

Catcalls Greet Dry Plea.

Garfield follows him with a solemn plea for the 18th amendment. He is booed. That does not flurry him. Composed and serious he forges straight on. The people are beginning to feel and to respect his power as much as they did Bingham's. He is not rousing the enthusiasm Bingham did—far from it—but he is commanding attention.

Suddenly he spoils it all and loses his grip by declaring that the young people of today "know nothing of such conditions as existed before prohibition."

A gale of laughter greets that. The word "pitiful" is flung at the speaker. Clear across the hall come the words: "Our young people are a whole lot wiser than you think, Garfield." He loses all control over his audience and again and again he is halted in his speech.

Booing and catcalling continually increase. Chairman Snell threatens to have the galleries cleared. The offenders, he says, are guests of the convention and should behave like guests.

Once more quiet is restored and at 11:15 o'clock Garfield makes way for President Butler of Columbia university, for whom there have been numerous cries by the wets since 10 o'clock.

Two Hours for Speakers.

Two hours have been allowed the speakers and that time is being pretty accurately divided among them. At midnight they are recruited by Delegate Kennedy of Rhode Island, Delegate Fenton of Vermont, and Alternate Burke of Pennsylvania, who is the convention's parliamentarian.

The audience is watching sharply the allotment of time. When it thinks it has discovered discrimination in that allotment it screams—not shouts, but angrily screams—"Not fair! Not fair!"

Faces of speakers and listeners are crimson with excitement and eyes are blazing.

Butler's voice trembles with feeling as he pleads for outright repeal and his epigram, "This is not a question of politics but a question of government," brings wave upon wave of cheers rolling toward him.

Cheer Woman Delegate.

Ten minutes past midnight and still they come to the speakers' platform. The new arrival is a woman—Mrs. Agnes Jones Gifford, delegate from New Jersey. She is for a method of modification by which states which choose to be dry and wet states which choose to be wet shall have their wish.

Cries of "Atta girl!" greet her proposal and they do not fluster her.

For a half hour the procession of speakers continues. It is a quarter to 1 in the morning and the galleries are thinning. A great drama is a great drama, but nearly four hours of it are wearing down even the most interested listeners.

Even so, ten or twelve thousand voices roar welcome to former Gov. Fred W. Green of Michigan when he comes forward to tell the delegates that the politics of Michigan "now are being conducted by bootleggers."

Bingham returns to close the debate for the repealists and he ends with the impassioned cry, "Delegates, give us a chance to vote, please, I beg of you!" Upon that a whirlwind of cheers.

John L. McNab of California, who nominated Hoover four years ago in Kansas City, closes for the drys with the threat that if the convention votes for repeal it will disrupt the Republican party. Boos for that, and then the vote.

Show Interest in Convention

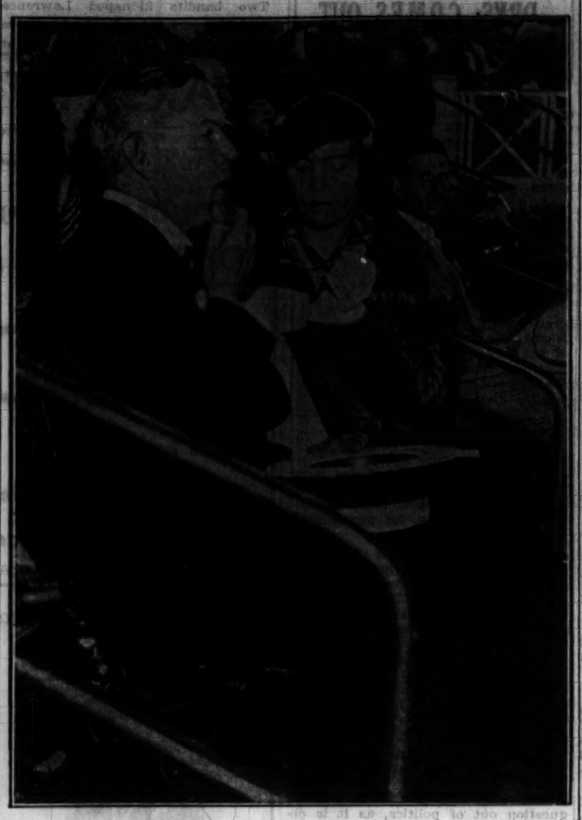

Chauncey McCormick and Mrs. Walter Borden watching the proceedings at morning's session of the convention.
[TRIBUNE Photo.]

THE MORNING SESSION

The morning session of the convention may be summed up as an hour and twenty minutes of flamboyant oratory, parliamentary routine, and cheerful apotheosis of Herbert Hoover by the party's willing workers.

All takes place in a well drilled way before the eyes of languid spectators, who occupy less than two-thirds of the seats in our west side Stadium, a clean, airy, well ventilated structure which for this occasion has chairs for 20,400 persons.

There is only one contretemps this morning.

At 11:45 o'clock—five minutes before the call to order—somebody, prompted by what imp nobody knows, strikes up on the gigantic pipe organ that official anthem to Al, "The Sidewalks of New York."

Delegates gasp. Then the organ is silenced.

Snell Acclaims Hoover.

Twenty minutes later the demonstration for Hoover, acclaimed by the permanent chairman, Congressman Bertrand Snell of New York, as "the most capable citizen in the United States," is in full swing.

Swiftly glancing back over the 156 years of our history since the Declaration of Independence, Mr. Snell, waxing completely comprehensive, says:

"No man, living or dead, has given so unreservedly of his experience, intelligence and leadership as has Herbert Hoover."

He would be a churl whose soul such words would not inflame.

So, on with the demonstration!

Texas leads the march around. Its delegates are singing the state's song, "Star of Texas."

California, led by Gov. James Rolph, who carries the state's vivid flag with the brown bear on it, surges toward the speaker's platform.

The Cheering Wanes.

After seven minutes the cheering sags. Guiding statesmen know that the delegates must do better than seven minutes. Hence the new permanent chairman, Snell, takes the surest way to excite more jubilation, more disorder. He begins to pound for order. The delegates buck up and do seven minutes more of marching and cheering.

Walter Newton, now one of President Hoover's secretaries and formerly a congressman from Minnesota, brings that state's standard to the prow.

During the rumpus some of the leaders cast questioning glances toward the Illinois delegation. It seems to be hanging back. Why is its standard not bobbing about in the well pepped melee in honor of one whom Mr. Snell of Potsdam, N. Y. has—with his knack for comprehensive statement—extolled to the convention as—

"The pilot who keeps eternal vigil on the bridge of the ship of state."

His next sentence is:

"And Herbert Hoover, courageously and determinedly, has kept this vigil for three years."

An Alternate Comes Forward.

In the face of that it would be impious for Illinois to hang back longer. Len Small and his hangers on can restrain Illinois delegates from laying the state's standard at the feet of "the eternal pilot," but they cannot restrain the alternates. And so an alternate carries forward the alternate standard and is the recipient of approving glances from the pilot's solicitous deputy, Simeon Fess.

And so, what with bobbing about and whooping it up, and the occasional regaveling of it into animation, the paean to the pilot comes to a total of 15 minutes. For a popular candidate for renomination it would not have been much of a demonstration, but for an inevitable candidate it is satisfactory.

Prayer Opens Session.

Concerning the morning session little remains to be told.

Its most forthright utterance was the opening prayer. Father Thomas P. Bona, pastor of St. Mary's of Perpetual Help, a Roman Catholic church on West 32d street, Chicago, made it. Like the Protestant Episcopal Bishop Freeman of Washington, D. C., who made Tuesday's prayer, Father Bona did not mock facts.

He refused to decoy delegates into enthusiasm by wordy optimism and he told the convention what no political keynoter has dared to tell it. These were the words:

"The rich are poor and the poor are without bread, and this, O Lord, is due to selfishness. . . . Let us turn, therefore, with practical compassion to the widow and the orphan, the hungry and the sick."

That was the priest's strain. It was in sobering contrast to the strain of the politicians, with their pep and their pilots.

HOUSE PASSES BONUS BILL, BUT SUPPORT WANES

Provide Bond Issue to Bolster Dollar.

[Chicago Tribune Press Service.]

Washington, D. C., June 15.—[Special.]—By an unexpectedly close vote of 209 to 176, the house today passed the two billion 400 billion dollar bonus bill and sent it on its way to probable defeat in the senate or a White House veto.

The narrow margin by which the house completed its surrender to the bonus army was accepted by leaders on both sides of the issue as indicating more than enough strength to sustain a veto if the senate does the unexpected and follows in the footsteps of the house.

Party Lines Split.

Fifty-five Republicans and Representative Paul Kvale of Minnesota, the lone Farmer-Labor member, joined 153 Democrats to pass the bill. At the same time 50 Democrats broke over to vote with 126 Republicans in an effort to defeat it. Thirty-four members were paired, twelve did not vote and there are four house vacancies.

In an eleventh hour bid for more votes the sponsors of the bonus bill incorporated in the original Patman measure the essential features of the Owen bill, providing for a bond issue to protect the dollar against the fiat money with which the soldiers must be paid, if immediate payment is ordered.

The secretary of the treasury is authorized, under the bill, to print two billion 400 million dollars in government notes and make them available to the veterans' bureau to use in paying off the adjusted service certificates in full, including interest which would not accrue until 1945.

Meet Early; Halt Debate.

At the same time the treasury is authorized to issue the same amount of 3½ per cent government bonds, which are to be sold to the public at any time that the value of the dollar begins to shrink. Pending their sale to the public, the bonds would be deposited with federal reserve banks as collateral against the flotation of expansion notes.

Meeting at 11 o'clock, an hour ahead of its regular time, the house quickly adopted an agreement to dispense with further debate on the bonus bill and immediately took it up for amendments. A bombardment of amendments was fired at the measure from the opposition, but only the one sponsored by the bonus leaders carried.

A typical example of the type of amendment offered by the opposition was one by Representative Harold McGugin [Rep., Kas.]. It sought to have the government print enough money to pay off the mortgages and accrued interest on all farms in the United States.

Representative Anthony J. Griffin [Dem., N. Y.] sought in vain to incorporate an amendment providing for payment of the bonus at the rate of $30 a month to jobless veterans.

Support for the bonus waned sharply as the hour for the roll call arrived. Whereas 226 voted to bring the bill up for disposal on Monday, only 209 voted for the bill itself today, a loss of 17 votes. The opposition marshalled one vote more than 175 ballots against the petition to take the bill out of the committee's hands and bring it to the floor of the house.

Thirteen members who voted for the discharge petition switched and voted against the bill. Only four who voted against the petition turned their votes in favor of the bill. The switches follow:

From aye to no—Bulwinkle [Dem., N. C.], Clancy [Rep., Mich.], Clark [Dem., N. C.], Cochran [Dem., Mo.], Fiesinger [Dem., O.], Griffen [Dem., N. Y.], Hancock [Dem., N. C.], Lambeth [Dem., N. C.], Lozier [Dem., Mo.], Robinson [Rep., Ia.], Stull [Rep., Pa.], West [Dem., O.], Wolfenden [Rep., Pa.].

From no to aye—O'Connor [Dem., N. Y.], Smith [Rep., Ida.], Swick [Rep., Pa.], Thurston [Rep., Ia.].

Absent Monday and voting aye today—Johnson [Rep., Ill.], Sullivan [Rep., Pa.].

Absent Monday and Monday no today—McLeod [Rep., Mich.].

Voting Monday and not voting today—Gasque [Dem., S. C.], Maas [Rep., Minn.], Murphy Rep., O.], Britten [Rep., Ill.], Tinkham [Rep., Mass.].

When the bill reached the senate, Senator Elmer D. Thomas [Dem., Okla.] immediately moved for unanimous consent to place it on the calendar without reference to committee.

Senatoh Reed Smoot [Rep., Utah], chairman of the senate finance committee, objected and the bill was referred to his committee.

CUBA ROUNDS UP 228; SENDS THEM TO ISLAND PRISON

[Chicago Tribune Press Service.]

HAVANA, Cuba, June 15.—Well known professional men, university professors, Conservative party leaders, war veterans, and women were included among 228 persons who were arrested today. They were sent to the national prison on the Isle of Pines charged with being members of the A. B. C., a secret terrorist organization, which is trying to upset the government.

Mrs. Mercedes Morales, wife of Francisco Jimenes Armenteros [alias Corrons Canalejo], one of the three who attempted to assassinate President Machado last Friday, denied implication in her husband's plot, but admitted sending a bomb package to Maj. Samaniego, military governor of Camaguey province.

Spanked at Bridge Game by Husband; Wins Divorce

Los Angeles, Cal., June 15.—(AP)—Mrs. Harry K. Bally won a divorce today on her story that her husband had spanked her. "I didn't play bridge the way he wanted," Mrs. Bally testified, "and he turned me over his knee and spanked me."

VISIT OUR NEW SOUTH SHORE SALON
2200 E. 71st St., Cor. Paxton. DORchester 7090

PERMANENTS AT HALF PRICE! 3 DAY SPECIAL!
$5 REALISTIC WAVE $2.50
The kind of Permanent you have always wanted. You'll love its soft, natural waves and fascinating ringlet ends. Requires no finger waving.
Carole Lombard, Paramount Star
Finger Wave Shampoo-Trim Henna Rinse Eyebrow Arch Eyelash Dye 25c
$7 FRENCH OIL WAVE $3.50
Soft, natural waves—lovely ringlet ends—and so easy to take care of. Lasts for months and months.
Marcels That Last, 50c
"BONAPARTE BOB" The Paris version of the "Windblown" Bob. 50c
$10 FREDERIC'S Vita-Tonic $5.00
Ideal for gray, dyed, bleached and "hard to wave" hair—Complete, including shampoo and long hair.
EXPERT ILLINOIS STATE LICENSED OPERATORS ONLY
No Appt. Necessary
THOMPSON'S
Evenings Until 8 P. M.
DOWNTOWN—30 South State St., Cor. Monroe, Dearborn 8740
NORTH SIDE—4608 Sheridan Rd., Cor. Wilson, Edgewater 2350
SOUTH SIDE—2200 East 71st St., Cor. Paxton, Dorchester 7090
OAK PARK—127 N. Marion, Suite 205, Cor. Lake, Village 4040

first day
3-DAY SALE at CUTLER'S SIX STORES
35,000 pr. SUMMER STYLES
$2.90

every patent leather sandal in stock

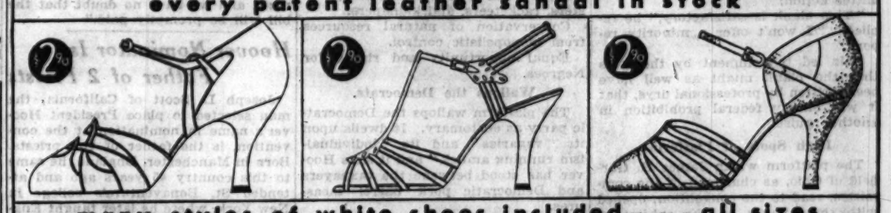

many styles of white shoes included . . . all sizes

complete sizes and widths . . . world famous Cutler service

no charge for tinting white shoes included in Sale

plenty of pumps in many different materials

thousands of pairs of sport shoes included

CUTLER'S
The World's Largest Shoe Store—111 SOUTH STATE STREET
6408 S. Halsted St. 4746 Sheridan Rd. 4105 W. Madison St.
2801 Milwaukee Avenue 1142 Lake Street, Oak Park

A Great Store in a Great City
THE FAIR
State, Adams and Dearborn Streets
Only 85 Sheer Frocks $18.75

PRINCESS ROSTISLAV with her inimitable flair for style, presents for her first Dress Sale . . . a group of frocks chosen expressly for this event . . . one and two-of-a-kind fashions . . . exquisitely made . . . Tailored Chiffons . . . Gay Flowered Chiffons . . . Triple Sheers . . . Laces . . . for Daytime, Afternoon, Evening.

Discriminating women will find these Frocks the kind that at any other time would be priced much higher.

Without its jacket this frock is smart for summer dining.

Shop of the FOUR SEASONS third floor

Creating a Landslide for Hassel's . . .
Genuine $7 and $8 Quality, Flexible
HAND-TURNED SHOES
Now $4.45

A style fresh from Paris! A distinguished Strap Shoe of fine white kid—only $4.45.

All the airy meshes and cut-out designs that are so dainty and chic. Hundreds of charming, hand-turned models—marvelously comfortable for walking, dancing and sports.

A cool white mesh Oxford daintily combined with white kid. Amazing value, $4.45.

Mesh and Chiffon HOSE Less Than Half Price
Exquisite—and very sturdy. Guaranteed pure silk and flawless first quality. ALL SHADES.
$1.15 Sheerest Silk Chiffons 55c
$1.35 Pure Silk Meshes 66c

Aristocratic new white kid pump. Just one example of our summer styles at $4.45.

HASSEL'S
Northwest Corner Dearborn and Van Buren

Pile Sufferers
You Can End Your Torment Quick.

Do you know the cause of Piles is internal—bad circulation of blood in the lower bowel?

That is the scientific truth about piles—the real reason why external remedies do not give quick, permanent relief, why cutting does not remove the cause.

Your piles will only go when you actually remove the cause—and not one minute before. Salves or cutting can't do this—an internal remedy must be used. HEM-ROID, prescription of Dr. J. S. Leonhardt, the specialist, succeeds because it stimulates the circulation, drives out congested blood, heals and restores the almost dead parts.

HEM-ROID has an almost unbelievable record for sure, safe and lasting relief to thousands of pile sufferers. Don't waste time on external remedies or think of an operation until you have tried a bottle of HEM-ROID tablets. Walgreen's guarantee money back if they do not quickly stop all your pile misery.

Walgreen Drug Stores

DRY LAW PLANK PLEASES HOOVER, BUT NOT OTHERS

Repeal Leaders Denounce G. O. P. Stand.

[Chicago Tribune Press Service.]

Washington, D. C., June 15.—[Special.]—Word from Chicago that the Republican platform committee had adopted a prohibition plank promising the people an opportunity to modify the 18th amendment, but refusing them a chance to repeal it, was received with satisfaction tonight at the White House and with jeers in the precincts of congressional repealists.

While President Hoover accepted the plank at once, having dictated most of it, only a few members of congress were in agreement with the chief executive.

Leaders in the fight for the repeal of the 18th amendment denounced the plank as "cowardly, dishonest, and un-American." Such congressional drys as would talk expressed dissatisfaction. A few senators expressed the view that it should be reasonably satisfactory to those who are neither extreme wets nor extreme drys. Senator James E. Watson [Ind.], majority leader of the senate, indorsed the plank with the statement that "I am for it."

Works for Its Adoption.

Immediately after receipt of word via long distance telephone that the administration resubmission plank had been approved by the committee President Hoover set to work at once to force its adoption on the convention floor. The President believes that the plank goes as far as it is politically expedient to go at this time and has so instructed his lieutenants at Chicago.

No formal statements regarding either plank or the Vice Presidential situation were forthcoming from the White House. If any comment comes from the chief executive, it will be prompted by the treatment accorded the moist plank on the floor. As a last resort, the President may issue a public statement in the hope of swinging the balance in favor of the committee pledge and away from direct repeal.

Borah Refuses to Comment.

A majority of those asked to comment tonight declined to talk pending further examination of the plank. Senator William E. Borah [Rep., Idaho], leader of the most extreme drys and known to oppose any move toward resubmission of the 18th amendment, would not comment tonight, beyond stating he had no intention of going to Chicago. Senator Arthur Capper [Rep., Kas.], another stanch dry, said he believed "the plank should not have been adopted."

Senator Otis F. Glenn [Rep., Ill.], said that while he considered the plank too long and involved, he believed it met "fairly well the views of reasonable people who are neither extreme wets nor extreme drys."

"My first impression," the Illinois senator said, "is that it will be reasonably satisfactory to the people of Illinois, and in case a convention assembled, that body will vote overwhelmingly to terminate the evils which have grown up under the 18th amendment and Volstead act, and at the same time as emphatically oppose the return of the saloon and its many and not easily-to-be-forgotten evils."

Plank Under Attack.

Two Republicans and one Democrat were the most outspoken in assailing the plank.

"It means that Dr. Fess and a lot of Anti-Saloon league ministers now in Chicago have frightened the ordinary common sense out of the resolutions committee," Representative Fred A. Britten [Rep., Ill.], said. "Herbert Hoover has missed a glorious opportunity to lead a popular fight for the defeat of the intolerant and bigoted prohibition law, which is un-American and actually is disregarded by millions of good citizens every day.

"A Democratic house has just passed a most destructive tax bill, the Garner billion dollar pork barrel bill, and the 2 billion 400 million dollar bonus bill, any one of which would ordinarily spell political defeat, but the Republican resolutions committee in Chicago goes them one better and slaps 30,000,000 voters in the face with an Anti-Saloon league sleeping gas in the hope that they will not wake up until after the forthcoming elections."

"Cowardly," Tydings Asserts.

Senator Millard E. Tydings [Dem., Md.] ridiculed the compromise plank as "dishonest and cowardly," asserting it would send thousands of voters into the Democratic ranks.

"It looks," he said, "like the Republican party has neither the courage nor the honesty to say whether it is wet or dry, and stands for a new experiment to keep the federal government in control of a matter which primarily belongs to the states. It is thoroughly dishonest and cowardly and will be so interpreted by voters both wet and dry. It looks like the mountain has labored and brought forth a flea upon a mouse. It isn't a straddle—it's a grand split, and will send thousands of voters into the Democratic ranks provided the Democrats meet the issue fairly, as I believe they will."

"Like a Pussyfoot One."

Representative John C. Schafer, [Rep., Wis.], said the plank sounded to him like a pussyfoot one. It should not prove objectionable to Bishop Cannon, he said. Senator Felix Herbert, [Rep., R. I.], said he believed the people of his state would rather have the prohibition issue put before them squarely. Senator Frederick C. Walcott, [Rep., Conn.], declared the plank was "a new thought," but one that did not "mean anything."

Among those who declined to comment tonight were Senator Morris Sheppard, [Dem., Tex.], dry leader; Senator Joseph T. Robinson, [Ark.], Democratic leader; Chairman Reed Smoot [Rep., Utah], of the senate finance committee, and Senator Charles L. McNary [Rep., Ore.].

BURNED IN GASOLINE BLAST.

Charles Lemke, 55 years old, 1827 Hammond street, was seriously burned yesterday when gasoline exploded while he was cleaning clothing. The resulting blaze caused $200 damage.

Wisconsin Delegates Informal

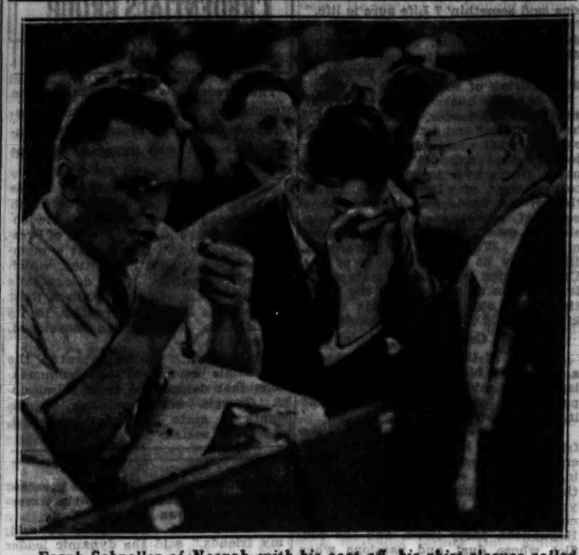

Frank Schneller of Neenah, with his coat off, his shirt sleeves rolled up and his pipe in mouth, holding a powwow with Charles A. Barnard of Oshkosh (center) and Charles E. Elmquist of St. Paul, Minn.

[Acme Photo.]

LA FOLLETTE GROUP AGAIN KEEPS SEATS AT HOOVER RALLY

For the second day in succession, the La Follette faction in the Wisconsin delegation to the Republican national convention stuck to its seats yesterday while every other delegate in the Stadium arose in a demonstration for President Hoover.

The credentials committee of the convention approved unanimously a resolution by the regular Republicans from Wisconsin, which censored the La Follette radicals in upsparing terms for their actions on Tuesday, when they not only failed to rise at mention of the President's name, but also kept their seats, it is charged, when the American flag was unfurled.

This latter charge was denied by Theodore Dammann, secretary of state of Wisconsin and one of the La Follette group, but Roy Brecke, secretary of the conservative state committee, said that several Minnesota delegates, who were standing nearby, were able to testify that the radicals had refused to honor the flag.

The Hoover demonstration in which the group refused to join yesterday was that precipitated by the mention of the President in the speech of Permanent Chairman Snell. "We didn't stand up because we're not for Hoover," said Dammann. "He is a candidate for office in this convention, according to our view of it."

Inebriate Posts G. O. P. Notables' Names in Bars

An irreverent inebriate got loose on the second floor of the Congress hotel while the resolutions committee was battling in executive session. He went down the corridor appropriating placards with names he fancied, and yesterday horrified delegates reported that the signs of these dignitaries were found on the bar mirrors of speakeasies: J. R. Nutt, treasurer of the Republican national committee; Lafayette B. Gleason, secretary of the convention; Mrs. Alvin T. Hert, vice chairman of the committee.

FAIL TO BREAK STATE DEADLOCK ON COMMITTEE

2 Hour Conference Held in Governor's Rooms.

BY PARKE BROWN.

The deadlock in the Illinois Republican delegation over the election of a national committeeman went into its fourth day last night after a futile conference between representatives of the three leading candidates held in Gov. Emmerson's suite in the Stevens hotel.

Present at the conference were Len Small and Cornelius J. Doyle of Springfield, representing Frank L. Smith; Omer N. Custer and Homer K. Galpin, representing Gov. Emmerson, and former Senator Charles S. Deneen and William J. Parrett, Danville editor, representing Roy O. West. Gov. Emmerson did not attend the conference.

No Change in Situation.

After two hours of discussion behind closed doors the conference adjourned and those present told waiting newspapermen that there was no change in the situation. They said they would resume their deliberations this morning before the caucus convenes.

Smith, during the day, apparently shattered a theory of the Deneen group that their candidate, Committeeman West, would come out on top if the deadlock were prolonged throughout the convention. That belief was that there then would be a vacancy in the Illinois committeeship and that this would be filled by the national committee with which West is considered to be in high standing.

"I have talked with officers of the national committee, other members of that committee and with men close to the White House," said Smith, "and they all tell me that if such a vacancy arises it will be filled by the Republican state central committee."

Small Controls Committee.

The Small forces are believed to control a majority on the state body. If the Smith contention is correct, and it seemingly was accepted by the Deneen people, Smith probably would be the man chosen to fill a vacancy if one arises in the committeeship. There are few West votes in the state committee and if any tussle develops there it would be over the candidacies of Smith and Gov. Emmerson.

The Illinois delegation had intended to caucus on the prohibition plank at the convention last night, but because of the congestion in the hall it was decided to stand by the vote taken at the Stevens hotel last Tuesday. That vote was 44 for repeal with modification of the Volstead act in the meantime and 16½ for support of the administration resubmission plank.

There was one bit of action in the Illinois situation during the day and that was the unanimous indorsement of Gen. Charles Gates Dawes for vice president. When this action took place it was expected that the Illinois delegation would present Gen. Dawes' name on the floor of the convention, but this proposal lost momentum later in the day after the former Vice President had issued a statement in Washington that under no conditions would he accept the nomination.

After two futile ballots at the meeting of the delegation before the morning session of the convention every one agreed that some new form of effort to break the deadlock must be attempted. Those ballots were the thirty-second and thirty-third taken in the last three days. They showed that over night the backers of Gov. Emmerson had persuaded two Chicago men, Rudolph H. Schoeppe, 3d district, and Alexis Galezewski, to desert Smith. The thirty-third vote gave Smith 28½, Emmerson 25, Roy O. West 7½, and George F. Harding, 1.

Proposes Conference.

At that point Judge Edward Shurtleff proposed a conference of "the candidates or their representatives." At the suggestion of Congressman William E. Hull, George Harding excused himself from the conference. Then Smith protested that the motion was superfluous, that he, as one candidate, stood ready at all times to confer with the others.

This discussion was interrupted by a renewal of the earlier Dawes talk, and when that matter had been placed in the hands of Len Small, as temporary chairman, the debate reverted to the proposal for an agreement on national committeeman. Gov. Emmerson agreed to the conference proposal, so did Smith and former Senator Deneen, speaking for West, and a recess was taken until 9:30 this morning.

As the delegates were leaving Small said that he would like to know the attitude of the delegation toward Gen. Dawes for the vice presidency, and asked that all who favored him for the nomination rise. Every man and woman was up in a second, and the indorsement was pronounced unanimous.

ENVOY'S WIFE

Mrs. Walter Edge, whose husband, a former senator from New Jersey, is ambassador to France, at convention.

WOMEN ABANDON SPECTATOR ROLE TO JOIN FIGHTS

Mrs. Sabin, One of Maddest, Assails Drys.

BY GENEVIEVE FORBES HERRICK.

The women at this Republican convention progressed yesterday from spectators to participators.

That is, they got mad. They jumped out of the bystander's flower-laden gallery in which they had made an effective but silent picture and went down into the arena of politics, where one talks about the other fellow, and argues, and fights.

Each Finds a Fight.

The women wets fought the Hoover prohibition plank. The women drys fought the wets. Dolly Gann fought, far into the night, over long distance telephone and in smoky conference rooms, for the renomination of Brother Charlie Curtis as Vice President. Committee women fought the move to ease them out of their jobs and put, in their place, lovely ladies who wouldn't question the superior judgment of their masculine colleagues. And lady lobbyists fought the convention carpentry which had, in so many instances, denied them the planks they wanted hammered into the party's platform.

Their political anger brought them a lot more attention from the men. Last night the women talked with the men and often the men listened. The women talked belligerently to each other, and to themselves, and the men watchd.

Mrs. Sabin Maddest.

The most feminine of the fighters, and the maddest, was Mrs. Charles Sabin, head of the Woman's Organization for National Prohibition Reform. Early in the day she termed the Hoover prohibition plank, which the resolutions committee was supposed to be considering, a "complete flop." Last night when that plank had been presented to the convention she grew more specific.

Pointing a well manicured finger of accusation at the line referring to the "gains" of the 18th amendment, she queried:

"And what gains do they mean? The gains of the bootlegger, the speakeasy and the criminal classes?"

Meanwhile, the women drys, under the leadership of Mrs. Henry W. Peabody, chairman of the national committee for law enforcement, sat in the convention and frowned their disapproval of Senator Bingham's appeal for repeal.

Mrs. Gann went to the night session accompanied by her husband, Edward Everett Gann, and her nephew, Harry Curtis. Mr. Gann is the valiant brother-in-law. He worked by the side of his wife, at the telephone next hers, trying to make certain the renomination of Mr. Curtis.

For most of the committeewomen the fight was over. In many cases the state caucus has thrown out of office the state committeewomen. In some cases, as in West Virginia, the committeeman, Walter S. Hallanan, objected to Mrs. Ellis Yost, head of the women's division of the Republican party, because her national importance and, doubtless, her nearness to the White House quite overshadowed his own authority. He campaigned for Miss Cora Ebert. Miss Ebert won.

Fess Favorite Ousted.

In Ohio, too, Mrs. Wilma Sinclair Le Van, former committeewoman and political favorite of Simeon D. Fess, went down to defeat before Mrs. Katherine Kenny Brown, political favorite of Postmaster General Walter Brown. In Michigan, the sagacious politician, Bina West Miller, was supplanted by Mrs. Jacob Stekatee, a newcomer.

Maybe the happy honeymoon is over for the committeewoman. For the typical committeeman seems to have grown weary of the political mate whom he, or his party boss, chose for him, in which was supposed to be a dandy fifty-fifty partnership. He thinks a companionate marriage is really nicer. He wants a new spouse, younger in political experience, who'll wear his flowers and not question his vote.

RASKOB CALLS PARTY CHIEFS FOR MEETING BEFORE CONVENTION

Washington, D. C., June 15.—[Special.] — A call for a preconvention meeting of the Democratic national committee was issued today by Chairman John J. Raskob, to be held at the Congress hotel, Chicago, June 24, 1932, at 2 o'clock. Chairman Raskob stated that the purpose of the meeting is to make up the temporary roll of delegates to the convention and to take any other action necessary and desirable in connection with the management of the convention.

Unemployment in Italy Drops 31,000 in a Month

ROME, June 15.—(AP)—Italy's unemployed on May 31 totaled 989,000, a decrease of 31,000 in one month.

It's No SECRET

Any smart woman will tell you, *Consider your foundation garment.* If your gown be a Paris creation or some little thing picked up at a moment's notice, the proper foundation garment will add so much to both.

In *"The Gossard Line of Beauty"* you will find a garment for your individual type of figure.

Gossard garments are the finest obtainable . . . fine in workmanship . . . fine in texture . . . in fitting they are more than fine . . . they are perfect.

The model illustrated is *Mis Simplicity* in Voile at

$5.00

LOEBER'S

37 S. STATE ST.

CORNER MONROE

Mail Orders Ran. 1780

Send for New Style Booklet

Subscribe for The Tribune

Tours arranged and conducted by Burlington Route

Colorado

Denver—Colorado Springs

Leaving Chicago Saturdays July 2, 30, Aug. 13, Sept. 3

7 days as low as $33.30

Including railroad fare, meals and sightseeing, accommodations at first-class hotel.

Other Bargains All-Expense Plan 7 to 12 day Tours on 8 Saturdays this Summer

Various combinations including Denver, Royal Gorge, Colorado Springs, Manitou, Pikes Peak Region, Rocky Mountain National Park, Troutdale-in-the-Pines, and Black Hills of South Dakota.

Send this COUPON to W. J. Owens (Owners) Agent, Burlington Railroad, 179 W. Jackson Blvd. Dept. T-46, Phone Wabash 2345 Chicago Ill.

Please send me free folder and full details about the Special Bargain Tours to Colorado and the Black Hills.

Name.....

Address.....

City..... State.....

$50 to $85 SUITS

pre-eminently the world's finest—customized by

Hickey-Freeman

at $39.95

The finest customized needling that human skill and care have ever been able to accomplish . . the finest fabrics ever woven . . the finest styling ever conceived . . yes, indisputably the finest suits that the world has to offer—at a mere fraction of their real worth. And because the call for high-priced suits has fallen off this year . . we have the largest selection in our history—and the greatest values in *anybody's* history

Suits for men and young men, 2nd floor

Nationally famous suits by Kuppenheimer, Wall St. and GGG are also included in this great sale at $39.95

Men's suits, 2nd floor—young men's, 4th floor

MAURICE L. ROTHSCHILD

State at Jackson

MINNEAPOLIS CHICAGO ST. PAUL

Sallyette FROCKS

Sally's New "Sister Series"

$8.90 THIS

is the Sallyette jacket frock that has created such a furor . . .

. . . it comes in white or new pastels . . . featuring a jacket that's different . . . with its scallops and self-quilted embroidery.

Sallyette Frocks featured in sizes 11 to 44

Just as great in value at $8.90 as Sally Frocks are at $15

Sally FROCK SHOPS

27 NORTH STATE STREET

35 SOUTH STATE STREET

4008 Sheridan Road, 4753 Sheridan Road, 4741 Broadway, 605 Diversey Parkway, 3244 Lincoln Avenue, 439 West Wisconsin Avenue, Milwaukee, 3307 Lawrence Avenue, 2754 Milwaukee Avenue, 4049 W. Madison Street, 1519 East 53rd Street, 1019 East 63rd Street, 2332 East 71st Street, 8434 South Halsted Street, 687 Davis Street, Evanston, 1108 Lake St., Oak Park, 444 East State Street, Hammond

OPEN TONIGHT EXCEPT STATE ST. AND EVANSTON

RICHMAN BROTHERS CLOTHES

Fine Worsted Suits $20

THERE is nothing finer in the whole clothing world than a suit of fine worsted material. It looks well; it wears well; it holds its shape better than any other fabric made; and certainly drapes the body to perfection.

That's why we are partial to worsteds, and always carry a large and complete stock of them. Ours are made by the very best mills in the United States.

We have them in various shades of attractive grays, blues, tans, browns and handsome stripes, plaids and mixtures. Come in and select one of them. We guarantee the quality, the style, the workmanship and the fit.

We make them ourselves . . in our own factory. We sell them all . . in our own stores. You save the middleman's profit.

RICHMAN BROTHERS

114-118 S. State Street

OPPOSITE THE PALMER HOUSE

State Street Store Open Saturdays Until 9 P. M.

6400 South Halsted Street • 4011 West Madison Street

3220 Lincoln Avenue

Neighborhood stores open Tuesdays, Thursdays and Saturdays Until 10 P. M.

Gary, Indiana, 672-674 Broadway

'HON. PEGLER FOR PRESIDENT' BOOM SWEEPS STADIUM

Fearless Solon's Oratory Has Foes Groggy.

BY WESTBROOK PEGLER.

The Republican national convention was thrown into a stampede last night by Congressman Westbrook Pegler, who electrified the delegates with a ringing demand for a platform plank committing the party to a policy of progressive constructivism. It was by far the most candid discussion of national problems yet addressed to the delegates and they were carried away by the old statesman's incisive handling of a subject which other orators had seemed anxious to avoid.

"After all, truth is truth," Congressman Pegler thundered from the rostrum with a defiant throw of his leonine head and, at this startling pronouncement, pandemonium broke loose in the vast hall.

"That is the most courageous statement I have heard from a public man in sixty years of going to national conventions," shouted an excited delegate from Iowa, leaping from his chair and rushing toward the rostrum to shake the speaker's hand. "Thank God for a leader who is not afraid to speak his mind."

Hail to the Leader!

Sergeants-at-arms endeavored to restrain him, but the excited Iowan climbed onto the platform and, with tears streaming down his seamy features, cried to the assemblage as he shook the Hon. Pegler's hand, "A leader comes; are we going to follow him? I move we nominate Congressman Pegler for President by acclamation."

By this time the floor was a seething turmoil and the galleries were boiling down the stairs to the main floor to join in crying: "Truth is truth; Pegler for President." The chairman beat the block with his gavel to no avail and Senator Simeon Fess of Ohio, the wheel-horse of the moderate constructivists looked to his forces on the floor which seemed to be joining the radical tide.

Somewhat and More So.

The platform committee, after a bitter all night wrangle on the issue of constructivism, had brought in a plank committing the Republicans to a policy of moderate constructivism. The moderate constructivists, known as the "Somewhats," and the progressive constructivists, bodly calling themselves the "Slightly More So's," had fought until the early hours of the morning and it was only by an appeal for old fashioned regularity that the conservative element had prevailed in the conference. Angry tones were heard emanating from the committee room and Senator Fess's voice at one time was heard denouncing Congressman Pegler as a radical. A telegram from President Hoover, who had been listening to the debate on a private wire, finally decided the issue.

In this message, the President intimated that under certain circumstances he might not look with entire disfavor upon certain phases of the policy proposed by the Progressive Constructivists, but, at the same time, recommended more or less caution in the handling of a subject which might contain elements of such a nature as to render its adoption not altogether desirable at this time.

A Straight Forward Message.

"Well, that certainly ought to settle it," Senator Fess said heatedly. "The President has spoken in his characteristic straight-forward fashion and I move the adoption of the plank for moderate constructivism."

"We will carry the fight to the great, free American people," Congressman Pegler shouted defiantly. "We will put it to the convention."

"You are a son of a wild jack-ass," exclaimed a voice believed to have been that of James R. Garfield of Ohio.

Considerable confusion ensued at this point and Hon. Pegler wore a black eye when he arose to resume the fight on the convention floor.

Congressman Pegler received the recognition of the chair on a pretext that he wished to recite an inspirational poem by George Barr Baker, the poet laureate of the Hoover administration.

"'Roses are somewhat reddish,'" the congressman began, "'violets more or less blue.

'Three cheers for Abraham Lincoln and Mr. Hoover, too.'

Presses His Advantage.

"And now, my friends," Congressman Pegler continued, pressing his advantage, "we have come to the great question before this convention upon which the fate of this great nation of ours——"

The chair rapped for order but the fiery congressman would not be put down and his voice rose above the hubbub with a dominating bellow——

"What did Abraham Lincoln have to say on this issue, my friends?" he demanded. "I will tell you what he had to say. I will quote to you from a letter which Mr. Lincoln, our beloved leader, whose name I bow to no man in revering as the most beloved leader, without whose guidance who knows whether we would be here today engaged in the solemn duty of deliberating upon questions of transcending importance in the future of this glorious land of ours, with her great natural treasures, her traditions, her prestige among the nations of a world driven like chaff by the dark shadows of suspicion and fear, yet still undaunted by the skulking jackdaws of dissension and incompetence."

Straight From Shoulder.

At this point Congressman Pegler paused to brush back his picturesque mane as the first burst of enthusiasm spent itself. The party leaders were plainly perturbed by his straight-from-the-shoulder language, quite unlike the familiar oratorical generalities of the Old Guard.

"Mr. Lincoln," the congressman went on, "once wrote a letter to a friend of his who ran a store in Galesburg, Ill. 'Dear Slim,' our beloved leader wrote, 'please send me another pair of socks same as last time and oblige yours truly, A. Lincoln.'

"There you have it, plain as a nutshell in the imperishable simplicity of a man whom I may take occasion to say it is ever the privilege and delight of all Americans worth the name, and I tell you my friends I don't care whether they be men or women, regardless of religion or creed or wherever their life travels may take them among the places of the earth, carrying the banner of truth and justice for one and all alike.

Life is Life after All.

"You know," the congressman said in a confidential voice low but vibrant with the depth of his feeling, "you can't get away from one great fact. And that fact is," here he went up on his toes, his arms waving and his tone rising to a dramatic shout, "and that fact is that life is life after all."

The progressive constructivist wing seemed to sense an impending coup and they leaped into the aisles fighting for their state standards. The Georgia delegation was first line, chanting in unison, "Boss, ain't you done said somethin'? Life sure is life." The Iowa delegation came next and Massachusetts, Ohio, Minnesota, and Mississippi followed in line.

Congressman Pegler here paused to take a drink of water.

"I have no quarrel with our great and respected leader, our President," he resumed, "and in passing let me cite you what was said upon this subject by that splendid patriot whose name gleans ever bright in the very cornerstone of Republican ideals though the winds may blow and the seeds of rancor cast their ominous shadow over this glorious homeland of ours. What did Rutherford B. Hayes say at the dedication of the Union station when doubt stalked the land like an ugly viper and the situation cried out for some one to rekindle the old tide of public confidence.

"Swell Construction, Boys."

"'I am of the opinion that this is a very nice bit of construction,' our late leader said, 'and it seems rather progressive of the railroads to build it.'

"Progressive constructivism, my friends, is the Republican party's only craft to lead us through the bewildering warp and woof of modern conditions. I call upon you to rededicate yourselves to the principles of Lincoln, of Rutherford B. Hayes, of the Republican party itself, and the conflict whose dust and passions when they are winnowed away by the clear, sure light of calm reflection will reveal those glorious principles, stalwart, imponderable, and serenely fiduciary."

Truth Is Truth.

The "Slightly-More-So's" were crowding into the aisles now, waiting to spring into hysterical action. Congressman Pegler's rough hewn features were tense as he surveyed the scene.

"After all," he shouted dramatically, "truth is truth," and the greatest spontaneous political ovation in American history was touched off.

"Little more remains to be said, my friends," said the dynamic leader when order had been restored. "Let us not fall victims to a distorted and eleemosynary pragmaticism."

At this point Honorable Pegler fell flat on his face and was carried out singing "Sweet Adeline." The convention then adopted the plank for moderate constructivism.

DIES ON BENCH IN PARK.

Frank Kolakowski, 45 years old, 12424 Parnell avenue, died suddenly of a heart attack yesterday while sitting on a bench in Palmer park, 111th street and Indiana avenue.

ON WATCH FOR THE DRYS

Bishop James Cannon Jr. about to settle in box seat at the Republican national convention as delegates prepare to pass upon platform. [Acme Photo.]

WOMEN SEND PLEA TO DR. BUTLER NOT TO BETRAY LEADERSHIP

Dr. Nicholas Murray Butler, co-winner of the Nobel peace prize, was implored by peace lobbyists yesterday not to "betray" his "leadership" at the Republican national convention by ignoring the proposed peace planks placed before the resolutions committee by Miss Jane Addams of Hull house in behalf of the Women's International League for Peace and Freedom.

The plea was adopted at a meeting of leaders of national and international peace groups at a mass meeting in the New England Congregational church, 569 North Dearborn street, and sent to Mr. Butler at the Stadium.

"Persons from all parts of the United States interested in world peace," the statement read, "appeal to you as Nobel prize winner not to betray your leadership at the Republican national convention today by ignoring advocacy of membership in the world court, adequate support for the general disarmament conference now meeting in Geneva, cancellation or revision of war debts, embargo on arms, consultative agreements to implement the Kellogg pact, when the world needs bread, peace, and economic stability."

It was signed by the Rev. Theodore C. Hume, pastor of the New England Congregational church; Miss Jeanette Rankin, former congresswoman; Raymond Wilson, secretary of the American Friends Service committee, and Mrs. Lawrence Cole, secretary of the Chicago Disarmament council.

APPROVE REPORT OF CREDENTIALS GROUP WITHOUT ROLL CALL

The credentials committee of the Republican national convention yesterday presented a report to the convention which was approved without the formality of a roll call.

Joseph W. (Tiseless) Tolbert, leader of the South Carolina delegation which was ordered unseated by the credentials committee at the request of President Hoover, had hoped that a member of the national committee, which previously upheld the delegation's right to be seated, might take a fight to the floor of the convention in its behalf. No such action developed, however.

The convention also approved the credentials committee's recommendations that delegations from Mississippi, Georgia and Louisiana, whose rights to seats had been contested, should be seated.

MR. KROCH
President of
Kroch's
Bookstores, Inc.
invites you to be present at the opening today of their new branch store at
One No. La Salle St.
Tea and Punch served from 2 to 6 o'clock P. M.
Main Store:
206 N. Michigan Av.
COMPLETE BOOK SERVICE

Domino
Largest selling cane sugar
"Sweeten it with Domino"

For that free and easy swing
Swiss Rib Shoulder button
SPORTS SUIT

$1

You haven't known real underwear comfort until you've worn one of these new Sports suits of ours.

Well-tailored of an excellent quality mercerized lisle yarn that is very elastic but snaps back quickly into shape. Sleeveless with knee legs in sizes from 34 to 50. Specially priced for a limited time only.

SECOND FLOOR
also in Evanston and Oak Park

The Store for Men
MARSHALL FIELD & COMPANY

WASHINGTON SHIRT CO

Sale 20,000 Fine Hand-Tailored TIES

Regularly $2, $1.50, $1

67c

One of the greatest special purchases of our history gives you this opportunity to buy several new ties for FATHER'S DAY and for yourself! We've lovely gift boxes for all FATHER'S DAY purchases free! BUY THEM NOW WHILE THE QUANTITY LASTS!

All stunning new patterns and the correct solid colors, All hand-tailored, All silk lined, All perfect quality, All marvelous bargains!

WE INVITE THE LADIES TO SHOP AT ALL OUR CONVENIENT SHOPS!

WASHINGTON SHIRT CO.

LOOP
Jackson cor. Dearborn
Washington cor. Dearborn
Madison cor. La Salle
Lake cor. Wabash
212 S. Clark, Bankers Bldg.

LOOP
188 W. Randolph, Bareham Bldg.
Congress cor. Wabash

NORTH
Wilson cor. Kenmore
Wilson cor. Clifton

NORTH
Broadway near Leland
Lincoln cor. Greenview
1613 Howard Avenue
Clark cor. Berwyn
Orrington cor. Church, Evanston

SOUTH
Halsted cor. 62nd Place

WEST
Milwaukee cor. Diversey
4064 Milwaukee Ave.
1138 Lake Street, Oak Park

MANDEL BROTHERS
a store of youth — a store of fashion — a store of moderate price
*Copyrighted

Special Selling of
Artcraft
Superior Quality
HOSE
at New Low Prices
For This Event Only!

9 Artcraft Features of Quality

1 Magic Twist—makes hose appear more sheer than they really are; stronger, clearer and naturally dull.
2 Patented heel-seal for wear at joining point of heel, leg and foot.
3 Exceedingly fine but strong French seam.
4 French heel, snug fitting and graceful.
5 Cradle foot—accurately knitted to fit.
6 The new tip toe—for longer wear.
7 "Hemlock stop-run."
8 Heavy, all silk welts.
9 Dainty picot edge.

Regular $1.25 Chiffon Hose
$1
Chiffon so beautifully woven you'll find it hard to resist. Thoroughly serviceable and long-lived.

Regular $1.65 4-thread Chiffon
$1.35
The magic twist makes these hose lovely enough for any occasion. Sheer as the daintiest of hose!

Regular $2.50 Evening Hose
$1.65
Glamorous as the Summer moonlight, wispy, sheerest of sheer chiffon. Quite durable despite its daintiness and beauty.

Regular $1
Service Chiffons
85c
3 prs., $2.45
Just a tiny bit heavier than the very sheer chiffons, but not as heavy as a real service weight! Made of Magic Twist with run-preventing heel-seal. Every Summer color!

Regular $1.95
Sheer Chiffons
$1.15
3 prs., $3.10
A chiffon hose as sheer and filmy clear as tissue, with the adjustable top which can be regulated to comfortably fill the requirements of the tall, medium or short woman!

Colors: Ember, Honey, Nu Beige, Angora, Vapor No. 2, Camea.
Mandel's Hosiery—First Floor—State.

SNELL ASSAILS DEMOCRATS AS UNFIT TO RULE

Chairman Avoids the Wet Issue in Speech.

After accepting the gavel as permanent chairman of the Republican national convention, Representative Bertrand H. Snell of New York yesterday made a speech in which he praised President Hoover and denounced the Democratic party as incapable of governing the United States. Like the temporary chairman, Senator L. J. Dickinson, Mr. Snell avoided all reference to prohibition.

He declared that the solidarity of the G. O. P. in the present crisis would mean "the salvation of the country."

"By long trial," Chairman Snell continued, "the Republican party has become capable of governing. Outside our party there is confusion and chaos. The only sound and united public sentiment of the United States is represented in this convention.

Minority Complex.

"The Democrats have a minority complex which they cannot change. As a fault finding, caviling minority opposition they are 100 per cent perfect. As a driving, constructive majority they are 100 per cent failure.

"I need not recall to your minds the false gods they have pursued for over a century; the panaceas they have proposed which a wise people have rejected.

"Since they took charge of the congress five months ago they have furnished evidence of their failure.

"As long as they followed the leadership of the one man in America who has furnished leadership in this crisis — Herbert Hoover — they functioned in splendid fashion. When they set out to carry forward their own program they exhibited colossal incapacity and hopeless division, with the result that there was a collapse of the party machinery.

"The Democratic party is a mob of feud and faction, unable to bring order into its own ranks. How can it be expected to maintain order in government?"

Among the accomplishments of President Hoover the chairman mentioned the following:

"He avoided the deadly pit of the dole. He rescued the drought victims. He beat off attacks upon railroads, agriculture, banks, and public securities. He mobilized the nation's financial resources, preserved the integrity of the gold standard, and fought the battle of the budget, resolutely lopping off extravagance and instituting severe economies."

CALLS CONVENTION OF DRYS TO BE HELD IN INDIANAPOLIS JULY 4

A convention of dry forces, including both men and women, to be "separate from any existing party," will be held on July 4 in Indianapolis, according to a statement issued yesterday by the Woman's National Committee for Law Enforcement through the committee's general chairman, Mrs. Henry W. Peabody, Beverly, Mass.

MRS. PEABODY. [Acme Photo.]

"Dry women oppose the resubmission, as it is a repeal measure. No compromise can be accepted," the statement declares.

"We are hearing not the voice of the people, but the voice of the opponents of the 18th amendment to the constitution, whose objective is clearly understood by those who have studied this question."

Mrs. Peabody said, as she gave out copies of the statement to reporters: "We are issuing this statement as we find great confusion in the minds of many dry delegates who suppose resubmission is in accordance with their principles, while it is really a straight road to repeal."

AL SMITH SILENT ON 'POLITICAL PICTURE' OF G.O.P.

New York, June 15.—(AP)—Former Gov. Alfred E. Smith, in reply to questions today about the political situation, said:

"The political picture is in the making in Chicago. After it is completed I may comment on it."

Smith said he would leave for Chicago next Tuesday. He is a delegate to the national Democratic convention. He expressed the hope that the convention would not last more than two days.

Smith is expected to be called today as a witness in the trial in federal court of officers and directors of the National Diversified corporation who are accused of making unauthorized use of the names of prominent persons, including former Gov. Smith's and John J. Raskob's, in the sale of stock through the mail. The company represented its business as production and exhibition of religious motion picture films.

Boy, 8, Drowned While Taking Swim in Pond

Robert Ehlen, 8 years old, 226 45th street, Bellwood, was drowned yesterday while swimming in a pond near Wolf road and the Illinois Central tracks in Hillside. Robert and Thomas Davidson, also 8, of Bellwood, stopped at the pool, and Robert announced he was going for a swim. Thomas walked away. When he returned he discovered his chum missing. Thomas summoned help, and Robert's body was recovered.

TODAY
TOMORROW
& SATURDAY

NATIONALLY ADVERTISED
STANDARD QUALITY

Ide
SANFORIZED

WHITE BROADCLOTH SHIRTS $1

Here's a value that stands squarely on quality—no high powered English is required to bolster it up—we simply say here they are, come and get them—standard quality nationally advertised *Ide* pre-shrunk white broadcloth shirts on sale for three days at $1

These shirts come in collar attached and neckband styles. Every yard Sanforized—the process that enables us to guarantee every shirt against shrinkage. Orders taken by telephone—call ANDover 1000

BASKIN

State Street just north of Adams

336 North Michigan | 63rd St at Maryland, Open evenings | Cor of Lake and Marion, (Oak Park)

TODAY
TOMORROW
& SATURDAY

A SALE THAT TAKES ABSOLUTE COMMAND OF THE SUIT BUSINESS OF CHICAGO FOR THREE DAYS

2034 HART SCHAFFNER & MARX SUITS $21

THURSDAY, FRIDAY AND SATURDAY ONLY, AT

Here's the value that commands a unanimous vote—it's the winner—no opposition—no competition—it stands head and shoulders above the field

It's a three-day sale in the 'I Will' spirit of Chicago—something that citizens and visiting delegates will remember us by, and remember us kindly

THE SUITS—every desirable style, fabric, color, pattern and weave will be found among the 2,034 suits grouped for this offering—every size, including models for short, stout, and tall men. Light and dark solid colors and neat new patterns in year-'round weight fabrics—suits for business, informal dress and sports wear—all at $21

SALE BEGINS THIS MORNING AT 9 A. M. AND ENDS SATURDAY EVENING AT 9 P. M.

BASKIN

State Street just north of Adams | Clark Street at Washington
336 North Michigan
63rd Street at Maryland, Open evenings | Cor of Lake and Marion, Oak Park

TEXT OF REPUBLICAN PLATFORM ADOPTED BY CONVENTION AT NIGHT SESSION

CALLS BUSINESS RECOVERY CHIEF TASK FOR PARTY

Following is the text of the Republican platform as drafted by the resolutions committee and adopted by the national convention in the Stadium early this morning. The prohibition plank, carrying the heading "The Eighteenth Amendment," is not included in the subjoined text. It will be found on page one of this issue.

INTRODUCTION

We, the representatives of the Republican party in convention assembled, renew our pledge to the principles and traditions of our party and dedicate it anew to the service of the nation.

We meet in a period of widespread distress and of an economic depression that has swept the world. The emergency is second only to that of a great war. The human suffering occasioned may well exceed that of a period of actual conflict.

The supremely important problem that challenges our citizens and governments alike is to break the back of the depression, to restore the economic life of the nation, and to bring encouragement and relief to the thousands of American families that are sorely afflicted.

The people themselves, by their own courage, their own patient and resolute effort in the readjustments of their own affairs, can and will work out the cure. It is our task as a party, by leadership and a wise determination of policy, to assist that recovery.

To that task we pledge all that our party possesses in capacity, leadership, resourcefulness, and ability. Republicans collectively and individually in nation and state hereby enlist in a war which will not end until the promise of American life is once more fulfilled.

LEADERSHIP

For nearly three years the world has endured an economic depression of unparalleled extent and severity. The patience and courage of our people have been severely tested, but their faith in themselves, in their institutions, and in their future remains unshaken. When victory comes, as it will, this generation will hand on to the next a great heritage unimpaired.

This will be due in large measure to the quality of the leadership that this country has had during this crisis. We have had in the White House a leader—wise, courageous, patient, understanding, resourceful, ever present at his post of duty, tireless in his efforts, and unswervingly faithful to American principles and ideals.

At the outset of the depression, when no man could foresee its depth and extent, the President succeeded in averting much distress by securing agreement between industry and labor to maintain wages and by stimulating programs of private and governmental construction.

Unemployment Limited.

Throughout the depression unemployment has been limited by the systematic use of part time employment as a substitute for the general discharge of employés. Wage scales have not been reduced, except under compelling necessity. As a result there have been fewer strikes and less social disturbance than during any similar period of hard times.

The suffering and want occasioned by the great drought of 1930 were mitigated by the prompt mobilization of the resources of the Red Cross and of the government. During the trying winterr of 1930-'31 and 1931-'32 a nation-wide organization to relieve distress was brought into being under the leadership of the President.

By the spring of 1931 the possibility of a business upturn in the United States was clearly discernible when, suddenly, a train of events was set in motion in central Europe which moved forward with extraordinary rapidity and violence, threatening the credit structure of the world and eventually dealing a serious blow to this country.

The Moratorium Discussed.

The President foresaw the danger. He sought to avert it by proposing a suspension of intergovernmental debt payments for one year, with the purpose of relieving the pressure at the point of greatest intensity. But the credit machinery of the nations of central Europe could not withstand the strain and the forces of disintegration continued to gain momentum until in September Great Britain was forced to depart from the gold standard.

This momentous event, followed by a tremendous raid on the dollar, resulted in a series of bank suspensions in this country, and the hoarding of currency on a large scale.

Again the President acted. Under his leadership the National Credit association came into being. It mobilized our banking resources, saved scores of banks from failure, helped restore confidence, and proved of inestimable value in strengthening the credit structure.

By the time the congress met the character of our problems was clearer than ever. In his message to congress the President outlined a constructive and definite program, which in the main has been carried out; other portions may yet be carried out.

Rail Credit Corporation Formed.

The Railroad Credit corporation was created. The capital of the federal land banks was increased. The Reconstruction Finance corporation came into being and brought protection to millions of depositors, policy holders, and others. Legislation was enacted enlarging the discount facilities of the federal reserve system, and, without reducing the legal reserves of the federal reserve banks, releasing a billion dollars in gold, a formidable protection again raids on the dollar and a greatly enlarged basis for an expansion of credit.

An earlier distribution to depositors in closed banks has been brought about through the action of the Reconstruction Finance corporation. Above all, the national credit has been placed in an impregnable position by provision for adequate revenue and a program of drastic curtailment of expenditures. All of these measures were designed to lay a foundation for the resumption of business and increased employment. But delay and the constant introduction and consideration of new and unsound measures has kept the country in a state of uncertainty and fear and offset much of the good otherwise accomplished.

The President has recently supplemented his original program. To provide for distress, to stimulate the revival of business and employment, and to improve the agricultural situation he recommended extending the authority of the Reconstruction Finance corporation to enable it:

[a] To make loans to political subdivisions of public bodies or private corporations for the purpose of starting construction of income producing or self-liquidating projects which will at once increase employment.

[b] To make loans upon security of agricultural commodities so as to insure the carrying of normal stocks of those commodities and thus stabilize their loan value and price levels.

[c] To make loans to the federal farm board to enable extension of loans to farm cooperatives and loans for export of agricultural commodities to quarters unable otherwise to purchase them.

[d] To loan up to $300,000,000 to such states as are unable to meet the calls made on them by their citizens for distress relief.

The President's program contemplates an attack on a broad front, with far-reaching objectives, but entailing no danger to he budget. The Democratic program, on the other hand, contemplates a heavy expenditure of public funds, a budget unbalanced on a large scale, with a doubtful attainment of at best a strictly limited objective.

We strongly indorse the President's program.

UNEMPLOYMENT AND RELIEF

True to American traditions and principles of government the administration has regarded the relief problem as one of state and local responsibility. The work of local agencies, public and private, has been coordinated and enlarged on a nation-wide scale under the leadership of the President. Sudden and unforeseen emergencies such as the drought have been met by the Red Cross and the government. The United States public health service has been of inestimable benefit to stricken areas.

There has been magnificent response and action to relieve distress by citizens, organizations, and agencies public and private throughout the country.

To provide against the possible failure of local and state agencies the President has urged the congress to create an emergency relief fund to be loaned temporarily to any state on a showing of actual need and temporary failure of its financial resources.

The Republican party indorses this record and policy and is opposed to the federal government entering directly into the field of private charity and direct relief to the individual.

PUBLIC ECONOMY

Constructive plans for financial stabilization cannot be completely organized until our national, state and municipal governments not only balance their budgets, but curtail their current expenses as well to a level which can be steadily and economically maintained for some years to come.

We urge prompt and drastic reduction of public expenditure and resistance to every appropriation not demonstrably necessary to the performance of the essential functions of government, national or local.

THE DOLLAR

The Republican party established and will continue to uphold the gold standard and will oppose any measure which will undermine the government's credit or impair the integrity of our national currency. Relief by currency inflation is unsound in principle and dishonest in results. The dollar is impregnable in the marts of the world today and must remain so. An ailing body cannot be cured by quack remedies. This is no time to experiment upon the body politic or financial.

BANKS AND BANKING

The efficient functioning of our economic machinery depends in no small measure on the aid rendered to trade and industry by our banking system. There is need of revising the banking laws so as to place our banking structure on a sounder basis generally for all concerned and for the better protection of the depositing public there should be more stringent supervision and broader powers vested in the supervising authorities. We advocate such a revision.

One of the serious problems affecting our banking system has arisen from the practice of organizing separate corporations under and controlled by the same interests as banks, but participating in operations which the banks themselves are not permitted legally to undertake. We favor requiring reports of and subjecting to thorough and periodic examination all such affiliates of member banks until adequate information has been acquired on the basis of which this problem may definitely be solved in a permanent manner.

HOME FINANCING

The present Republican administration has initiated legislation for the creation of federally supervised home loan discount banks, designed to serve the home owners of all parts of the country and to encourage home ownership by making possible long term credits for homes on more stable and more favorable terms.

There has arisen in the last few years a disturbing trend away from home ownership. We believe that everything possible should be done by governmental agencies, national, state and local, to reverse this tendency; to aid home owners by encouraging better methods of home financing; and to relieve the present inequitable tax burden on the home. In the field of national legislation we pledge that the measures creating a home loan discount system will be pressed in congress until adopted.

AGRICULTURE

Farm distress in America has its root in the enormous expansion of agricultural production during the war, the defiation of 1919, 1920, and the dislocation of markets after the war. There followed, under Republican administration, a long record of legislation in aid of the cooperative organization of farmers and in providing farm credit. The position of agriculture was gradually improved.

In 1928 the Republican party pledged further measures in aid of agriculture, principally tariff protection for agricultural products and the creation of a federal farm board "clothed with the necessary power to promote the establishment of a farm marketing system of farmer owned and controlled stabilization corporations."

Almost the first official act of President Hoover was the calling of a special session of congress to redeem these party pledges. They have been redeemed.

The 1930 tariff act increased the rates on agricultural products by 30 per cent, upon industrial products only 12 per cent. That act equalized, so far as legislation can do so, the protection afforded the farmer with the protection afforded industry and prevented a vast flood of cheap wool, grain, live stock, dairy, and other products from entering the American market.

Aim of Marketing Act.

By the agricultural marketing act the federal farm board was created and armed with broad powers and ample funds. The object of that act, as stated in its preamble, was "To promote the effective merchandising of agricultural commodities in interstate and foreign commerce so that . . . agriculture will be placed on the basis of economic equality with other industries. . . . By encouraging the organization of producers into effective association under their own control . . . and by promoting the establishment of a farm marketing system of producer owned and producer controlled cooperative associations.

The federal farm board, created by the agricultural marketing act, has been compelled to conduct its operations during a period in which all commodity prices, industrial as well as agricultural, have fallen to disastrous levels, a period of decreasing demand and of national calamities such as drought and flood has intensified the problem of agriculture.

Farm Board Work Praised.

Nevertheless, after only a little more than two years' efforts the federal farm board has many achievements of merit to its credit. It has increased the membership of cooperative farm marketing associations to coördinate efforts of the local associations. By cooperation with other federal agencies it has made available to farm marketing associations a large value of credit, which, in the emergency, would not have otherwise been available. Larger quantities of farm products have been handled cooperatively than ever before in the history of the cooperative movement. Grain crops have been sold by the farmer through his association directly upon the world market.

Due to the 1930 tariff act and the agricultural marketing act, it can truthfully be stated that the prices received by the American farmer for his wheat, corn, rye, barley, oats, flaxseed, cattle, butter and many other products, cruelly low though they are, are higher than the prices received by the farmers of any competing nation for the same products.

On Drought Relief Efforts.

The Republican party has also aided the American farmer by relief of the sufferers in the drought stricken areas through loans for rehabilitation and through road building to provide employment, by the development of the inland waterway system, by the perishable product act, by the strengthening of the extension system, and by the appropriation of $125,000,000 to recapitalize the federal land banks and enable them to extend time to worthy borrowers.

The Republican party pledges itself to the principle of assistance to cooperative marketing associations, owned and controlled by the farmers themselves, through the provisions of the agricultural marketing act, which will be promptly amended or modified as experience shows to be necessary to accomplish the objects set forth in the preamble of that act.

Promises Tariff Aids.

The party pledges itself to make such revision of tariff schedules as economic changes require to maintain the parity of protection to agriculture with other industry.

The American farmer is entitled not only to tariff schedules on his products but to protection from substitutes therefor.

The party pledges itself to make such revision of tariff schedules as economic changes require to maintain the parity of protection to agriculture with other industry.

We will support any plan which will help to balance production against demand and thereby raise agricultural prices, provided it is economically sound and administratively workable without burdensome bureaucracy.

On Taxation of Farms.

The burden of taxation borne by the owners of farm land constitute one of the major problems of agriculture.

President Hoover has aptly and truly said:

"Taxes upon real property are easiest to enforce and are the least flexible of all taxes. The tendency under pressure of need is to continue these taxes unchanged in times of depression, despite the decrease in the owner's income.

"Decreasing price and decreasing income results in an increasing burden upon property owners . . . which is now becoming almost unbearable. The tax burden upon real estate is wholly out of proportion to that upon other forms of property and income. There is no farm relief more needed today than tax relief."

The time has come for a reconsideration of our tax systems—federal, state and local—with a view to developing a better coördination, reducing duplication, and relieving unjust burdens. The Republican party pledges itself to this end.

President's Farm Stand.

More than all else, we point to the fact that, in the administration of executive departments and in every plan of the President for the coördination of national effort and for strengthening our financial structure, for expanding credit, for rebuilding the rural credit system and laying the foundations for better prices, the President has insisted upon the interest of the American farmer.

The fundamental problem of American agriculture is the control of production to such volume as will balance supply with demand. In the solution of this problem the cooperative organization of farmers to plan production and the tariff to hold the home market for American farmers are vital elements. A third element equally as vital is the control of the acreage of land under cultivation as an aid to the efforts of the farmer to balance production.

We favor a national policy of land utilization which looks to national needs, such as the administration has already begun to formulate. Such a policy must foster reorganization of taxing units in areas beset by tax delinquency; and divert lands that are submarginal for crop production to other uses. The national welfare plainly can be served by the acquisition of submarginal lands for watershed protection, grazing, forestry, public parks, and game reserves. We favor such acquisition.

WORLD CONFERENCES

We favor the participation by the United States in an international conference to consider matters relating to monetary questions, including the position of silver, exchange problems, and commodity prices and possible cooperative action concerning them.

THE TARIFF

The Republican party has always been the stanch supporter of the American system of a protective tariff. It believes that the home market, built up under that policy, the greatest and richest market in the world, belongs first to American agriculture, industry and labor. No pretext can justify the surrender of that market to such competition as would destroy our farms, mines and factories, and lower the standard of living which we have established for our workers.

Because many foreign countries have recently abandoned the gold standard, as a result of which the costs of many commodities produced in such countries have, at least for the time being, fallen materially in terms of American currency, adequate tariff protection is today particularly essential to the welfare of the American people. The tariff commission should promptly investigate individual commodities so affected by currency depreciation, and report to the President any increase in duties found necessary to equalize domestic with foreign costs of production.

Support Flexible Tariff.

To fix the duties on some thousands of commodities, subject to highly complex conditions, is necessarily a difficult technical task. It is unavoidable that some of the rates established by legislation should, even at the time of their enactment, be too low or too high. Moreover, a subsequent change in costs or other conditions may render obsolete a rate that was before appropriate.

The Republican party has, therefore, long supported the policy of a flexible tariff, giving power to the President, after investigation by an impartial commission and in accordance with prescribed principles, to modify the rates named by the congress.

We commend the President's veto of the measure, sponsored by Democratic congressmen, which would have transferred from the President to the congress the authority to put into effect the findings of the tariff commission. Approval of the measure would have returned tariff making to politics and destroyed the progress made during ten years of effort to lift it out of log rolling methods. We pledge the Republican party to a policy which will retain the gains made and enlarge the present scope of greater progress.

We favor the extension of the general Republican principle of tariff protection to our natural resource industries, including the products of our farms, forests, mines and oil wells, with compensatory duties on the manufactured and refined products thereof.

ON WAR VETERANS

Our country is honored whenever it bestows relief on those who have faithfully served its flag. The Republican party, appreciative of this solemn obligation and honor, has made its sentiments evident in congress.

Increased hospital facilities have been provided, payments in compensation have more than doubled, and in the matter of rehabilitations, pensions, and insurance generous provision has been made. The administration of laws dealing with the relief of veterans and their dependents has been a difficult task, but every effort has been made to carry service to the veteran and bring about not only a better and generous interpretation of the law, but a sympathetic consideration of the many problems of the veteran.

We believe that every veteran incapacitated in any degree, by reason of illness or injuries attributable to service in defense of his country, should be cared for and compensated, so far as compensation is possible, by a grateful nation, and that the dependents of those who lost their lives in war or whose death since the war in which service was rendered is traceable to service causes, should be provided for adequately. Legislation should be in accord with this principle.

Want Study of Legislation.

Disability from causes subsequent and not attributable to war and the support of dependents of deceased veterans whose death is unconnected with war, have been to some measure accepted obligations of the nation as a part of the debt due.

A careful study should be made of existing veterans' legislation with a view to eliminating inequalities and injustices and effecting all possible economies, but without departing from our purpose to provide on a sound basis full and adequate relief for our service disabled men, their widows and orphans.

FOREIGN AFFAIRS

Our relations with foreign nations have been carried on by President Hoover with consistency and firmness, but with mutual understanding and peace with all nations. The world has been overwhelmed with economic strain which has provoked extreme nationalism in every quarter, has overturned many governments, stirred the springs of suspicion and distrust, and tried the spirit of international coöperation, but we have held to our own course steadily and successfully.

The party will continue to maintain its attitude of protecting our national interests and policies wherever threatened, but at the same time promoting common understanding of the varying needs and aspirations of other nations and going forward in harmony with other peoples without alliances or foreign partnerships. The facilitation of world intercourse, the freeing of commerce from unnecessary impediments, the settlement of international difficulties by conciliation and the methods of law, and the elimination of war as a resort of national policy have been and will be our party program.

FRIENDSHIP AND COMMERCE

We believe in and look forward to the steady enlargement of the principles of equality of treatment between nations great and small, the concession of sovereignty and self-administration to every nation which is capable of carrying on stable government and conducting sound and orderly relationships with other peoples, and the cultivation of trade and intercourse on the basis of uniformity of opportunity of all nations.

In pursuance of these principles, which have steadily gained favor in the world, the administration has asked no special favors in commerce, has protested discriminations whenever they arose, and has steadily cemented this procedure by reciprocal treaties guaranteeing equality for trade and residence.

The historic American policy known as the "most favored nation principle" has been our guiding program and we believe that policy to be the only one consistent with a full development of international trade, the only one suitable for a country having as wide and diverse a commerce as America and the one most appropriate for us in view of the great variety of our industrial, agricultural, and mineral products and the traditions of our people. Any other plan involves bargains and partnerships with foreign nations and as a permanent policy is unsuited to America's position.

PACIFIC CONDITIONS

Events in the far east, involving the employment of arms on a large scale in a controversy between Japan and China, have caused world-wide concern in the past year and sorely tried the bulwarks erected to insure peace and pacific means for the settlement of international disputes. The controversy has not only threatened the security of the nations bordering the Pacific, but has challenged the maintenance of the policy of the open door in China and the administrative and political integrity of that people, programs which upon American initiation were adopted more than a generation ago and secured by international treaty.

The President and his secretary of state have maintained throughout the controversy a just balance between Japan and China, taking always a firm position to avoid entanglements in the dispute but consistently upholding the established international policies and the treaty rights and interests of the United States, and never condoning developments that endangered the obligation of treaties or the peace of the world.

Throughout the controversy our government has acted in harmony with the governments represented in the league of nations, always making it clear that American policy would be determined at home but always lending a hand in the common interest of peace and order.

U. S. Takes the Lead.

In the application of the principles of the Kellogg pact the American government has taken the lead, following the principle that a breach of the pact or a threat of infringement thereof was a matter of international concern wherever and however brought about.

As a further step, the secretary of state, upon the instruction of the President, adopted the principle later enlarged upon in his letter to the chairman of the committee on foreign relations of the senate that this government would not recognize any situation, treaty or agreement brought about between Japan and China by force and in defiance of the covenants of the Kellogg pact. This principle, associated as it is with the name of President Hoover, was later adopted by the assembly of the nations at Geneva as a rule for the conduct of all those governments. The principle remains today as an important contribution to international law and a significant moral and material barrier to prevent a nation obtaining the fruits of aggressive warfare. It thus opens a new pathway to peace and order.

We favor enactment by congress of a measure that will authorize our government to call or participate in an international conference in case of any threat of nonfulfillment of article 2 of the treaty of Paris [Kellogg-Briand pact].

LATIN AMERICA

The policy of the administration has proved to our neighbors of Latin America that we have no imperialistic ambitions but that we wish only to promote the welfare and common interest of the independent nations in the western hemisphere. We have aided Nicaragua in the solution of its troubles and our marines are remaining in that country, in greatly reduced numbers at the request of the Nicaraguan government only to supervise the coming election. After that they will all be returned to the United States.

In Haiti, in accord with the recommendations of the Forbes commission, appointed by the President, the various services of supervision are being rapidly withdrawn and only those will be retained which are mandatory under the treaties. Throughout Latin America the policy of the government of the United States has been and will, under Republican leadership, continue to be one of frank and friendly understanding.

WORLD COURT

The acceptance by America of membership in the world court has been approved by three successive Republican presidents and we commend this attitude of supporting in this form the settlement of international disputes by the rule of law. America should join its influence and gain a voice in this institution, which would offer us a safer, more judicial and expeditious instrument for the constantly recurring questions between us and other nations than is now available by arbitration.

ARMS REDUCTION

Conscious that the limitation of armament will contribute to security against war, and that the financial burdens of military preparation have been shamefully increased throughout the world, the administration under President Hoover has made steady efforts and marked progress in the direction of proportional reduction of arms by agreement with other nations.

Upon his initiative a treaty between the chief naval powers at London in 1930, following the path marked by the Washington conference of 1922, established a limitation of all types of fighting ships on a proportionate basis as between the three great naval powers. For the first time a general limitation of a most costly branch of armament was successfully accomplished.

In the Geneva disarmament conference now in progress America is an active participant and a representative delegation of our citizens is laboring for further progress in a cause to which this country has been an earnest contributor. This policy will be pursued.

Meanwhile, maintenance of our navy on the basis of parity with any nation is a fundamental policy to which the Republican party is committed. While in the interest of necessary government retrenchment, humanity, and relief of the taxpayer we shall continue to exert our full influence upon the nations of the world in the cause of reduction of arms, we do not propose to reduce our navy defenses below that of any other nation.

NATIONAL DEFENSE

Armaments are relative and, therefore, flexible and subject to change as necessity demands. We believe that in time of war every material resource in the nation should bear its proportionate share of the burdens occasioned by the public need and that it is a duty of government to perfect plans in time of peace whereby this objective may be attained in war. We support the essential principles of the national defense act as amended in 1920 and by the air corps act of 1926, and believe that the army of the United States has through successive reductions, accomplished in the last twelve years, reached the irreducible minimum consistent with the self-reliance, self-respect and security of this country.

WAGES AND WORK

We believe in the principle of high wages.

We favor the principle of the shorter work week and shorter work day with its application to government as well as to private employment, as rapidly and as constructively as conditions will warrant.

We favor legislation designed to stimulate, encourage and assist in home building.

IMMIGRATION.

The restriction of immigration is a Republican policy. Our party formulated and enacted into law the quota system which for the first time has made possible an adequate control of foreign immigration. Rigid examination of applicants in foreign countries has prevented the coming of criminals and other undesirable classes, while other provisions of the law have enabled the President to suspend immigration of foreign wage earners who otherwise, directly or indirectly, would have increased unemployment among native born and legally resident foreign born wage earners in this country. As a result, immigration is now less than at any time during the past one hundred years.

We favor the continuance and strict enforcement of our present laws upon this subject.

DEPARTMENT OF LABOR.

We commend the constructive work of the United States department of labor.

LABOR.

Collective bargaining by responsible representatives of employers and employés of their own choice without the interference of anyone is recognized and approved.

Legislation, such as laws prohibiting alien contract labor, peonage labor, and the "Shanghai-ing" of sailors, the eight hour labor law on government contracts, and in government employment; provision for railroad safety devices, of methods of conciliation, mediation and arbitration in industrial labor disputes, including the adjustment of railroad disputes, the providing of compensation for injury to government employés (the forerunner of federal workers' compensation acts), and other laws to aid and protect labor are of Republican origin, and have had and will continue to have the unswerving support of the party.

EMPLOYMENT.

We commend the constructive work of the United States employment service in the department of labor. This service was enlarged and its activities extended through an appropriation made possible by the President with the coöperation of the congress. It has done high service for the unemployed in the ranks of civil life and in the ranks of the former soldiers of the world war.

FREEDOM OF SPEECH.

Freedom of speech, press, and assemblage are fundamental principles upon which our form of government rests. These vital principles should be preserved and protected.

PUBLIC UTILITIES

Supervision, regulation and control of interstate public utilities in the interest of the public is an established policy of the Republican party to the credit of which stands the creation of the interstate commerce commission with its authority to assure reasonable transportation rates, sound railway finance and adequate service.

As proof of the progress made by the Republican party in government control of public utilities, we cite the reorganization under this administration to the federal power commission with authority to administer the federal water power act. We urge legislation to authorize this commission to regulate the charge for electric current when transmitted across state lines.

RAIL WELFARE VITAL

The promotion of agriculture, commerce and industry requires coördination of transportation by rail, highway, air and water. All should be subjected to appropriate and constructive regulation.

The public will, of course, select the form of transportation best fitted to its particular service, but the terms of competition fixed by public authority should operate without discrimination, so that all common carriers by rail, highway, air and water shall operate under conditions of equality.

The railroads constitute the backbone of our transportation system and perform an essential service for the country. The railroad industry is our largest employer of labor and the greatest consumer of goods. The restoration of their credit and the maintenance of their ability to render adequate service are of paramount importance to the public, to their many thousands of employés and to savings banks, insurance companies and other similar institutions, to which the savings of the people have been intrusted.

We should continue to encourage the further development of the merchant marine under American registry and ownership.

Under the present administration the American merchant fleet has been enlarged and strengthened until it now occupies second place among the merchant marines of the world.

By the gradual retirement of the government from the field of ship operations, and marked economies in costs, the United States shipping board will require no appropriation for the fiscal year 1933 for ship operations.

PLEDGE SEAWAY AID

The Republican party stands committed to the development of the great lakes-St. Lawrence seaway. Under the direction of President Hoover negotiation of a treaty with Canada for this development is now at a favorable point. Recognizing the inestimable benefits which will accrue to the nation from placing the ports of the great lakes on an ocean base, the party reaffirms allegiance to this great project and pledges its best efforts to secure its early completion.

AID FOR HIGHWAYS

The federal policy to coöperate with the states in the building of roads was thoroughly established when the federal highway act of 1921 was adopted under a Republican congress. Each year since that time appropriations have been made which have greatly increased the economic value of highway transportation and helped to raise the standards and opportunities of rural life.

We pledge our support to the continuation of this policy in accordance with our needs and resources.

PLEDGE WAR ON GANGS

We favor the enactment of rigid penal laws that will aid the states in stamping out the activities of gangsters, racketeers, and kidnapers. We commend the intensive and effective drive made upon these public enemies by President Hoover and pledge our party to further efforts to the same purpose.

DRUG FIGHT GAINS

The Republican party pledges itself to continue the present relentless warfare against the illicit narcotic traffic and the spread of the curse of drug addiction among our people. This administration has, by treaty, greatly strengthened our power to deal with this traffic.

CIVIL SERVICE

The merit system has been amply justified since the organization of the civil service by the Republican party. As a part of our governmental system it is now unassailable. We believe it should remain so.

THE 18TH AMENDMENT

(See page 1.)

CONSERVATION

The wise use of all natural resources freed from monopolistic control is a Republican policy, initiated by Theodore Roosevelt. The Roosevelt, Coolidge and Hoover reclamation projects bear witness to the continuation of that policy. Forestry and all other conservation activities have been supported and enlarged.

The conservation of oil is a major problem to the industry and the nation. The administration has sought to bring coördination of effort through the states, the producers and the federal government. Progress has been made and the effort will continue.

NEGRO

For seventy years the Republican party has been the friend of the American Negro. Vindication of the right of the Negro citizen to enjoy the full benefits of life, liberty and the pursuits of happiness is traditional in the Republican party, and our party stands pledged to maintain equal opportunity and rights for our Negro citizens. We do not propose to depart from that tradition nor to alter the spirit or letter of that pledge.

HAWAII

We believe that the existing status of self-government which for many years has been enjoyed by the citizens of the territory of Hawaii should be maintained, and that officials appointed to administer the government should be bona fide residents of the territory.

PUERTO RICO

Puerto Rico being a part of the United States and its inhabitants American citizens, we believe that they are entitled to a good faith recognition of the spirit and purposes of their organic act. We, therefore, favor the inclusion of the island in all legislative and administrative measures enacted or adopted by congress or otherwise for the economic benefit of their fellow citizens of the mainland.

We also believe that in so far as possible all officials appointed to administer the affairs of the island government should be qualified by at least five years of bona fide residence therein.

ALASKA

We favor the policy of giving to the people of Alaska the widest possible territorial self-government and the selection so far as possible of bona fide residents for positions in that territory and the placing of its citizens on an equality with those in the several states.

WELFARE AND CHILDREN

The children of our nation, our future citizens, have had the most solicitous thought of our President. Child welfare and protection has been a major effort of this administration. The organization of the White House conference on child health and protection is regarded as one of the outstanding accomplishments of this administration.

Welfare work in all its phases has had the support of the President and aid of the administration. The work of organized agencies, local, state and federal, has been advanced and an increased impetus given by that recognition and help. We approve and pledge a continuation of that policy.

BUREAU REORGANIZATION

Efficiency and economy demand reorganization of government bureaus. The problem is nonpartisan and must be so treated if it is to be solved. As a result of years of study and personal contact with conflicting activities and wasteful duplication of effort, the President is particularly fitted to direct measures to correct the situation. We favor legislation by congress which will give him the required authority.

INDIANS

We favor the fullest protection of the property rights of the American Indians and the provision for them of adequate educational and health facilities.

DEMOCRATIC FAILURE

The vagaries of the present Democratic house of representatives offer characteristic and appalling proof of the existing incapacity of that party for leadership in a national crisis. Individualism running amuck has displaced party discipline and has trampled underfoot party leadership. A bewildered electorate has viewed the spectacle with profound dismay and deep misgivings.

Goaded to desperation by their confessed failure, the party leaders have resorted to "pork barrel" legislation to obtain a unity of action which could not otherwise be achieved.

A Republican President stands resolutely between the helpless citizen and the disasters threatened by such measures; and the people, regardless of party, will demand his continued service. Many times during his useful life has Herbert Hoover responded to such a call, and his response has never disappointed. He will not disappoint us now.

PARTY GOVERNMENT

The delays and differences which recently hampered efforts to obtain legislation imperatively demanded by prevailing critical conditions strikingly illustrate the menace to self-government brought about by the weakening of party ties and party fealty.

Experience has demonstrated that coherent political parties are indispensible agencies for the prompt and effective operation of the functions of our government under the constitution. Only by united party action can consistent, well planned, and wholesome legislative programs be enacted.

Duty to Determine Policies.

We believe that the majority of the congressmen elected in the name of a party have the right and duty to determine the general policies of that party requiring congressional action, and that congressmen belonging to that party are, in general, bound to adhere to such policies. Any other course inevitably makes of congress a body of detached delegates which, instead of representing the collective wisdom of our people, become the confused voices of a heterogeneous group of unrelated local prejudices.

We believe that the time has come when senators and representatives of the United States should be impressed with the inflexible truth that their first concern should be the welfare of the United States and the well-being of all of its people, and that stubborn pride of individual opinion is not a virtue but an obstacle to the orderly and successful achievement of the objects of representative government.

Coöperation Needed.

Only by coöperation can self-government succeed. Without it election under a party aegis becomes a false pretense. We earnestly request that Republicans through the Union demand that their representatives in the congress pledge themselves to these principles, to the end that the insidious influences of party disintegration may not undermine the very foundations of the republic.

CONCLUSION

In contrast with the Republican policies and record, we contrast those of the Democratic as evidenced by the action of the house of representatives under Democratic leadership and control, which includes:

1. The issuance of fiat currency.
2. Instructions to the federal reserve board and the secretary of the treasury to attempt to manipulate commodity prices.
3. The guarantee of bank deposits.
4. The squandering of the public resources and the unbalancing of the budget through pork barrel appropriations which bear little relation to distress and would tend through delayed business revival to decrease rather than increase employment.

Generally on economic matters we pledge the Republican party:

1. To maintain unimpaired the national credit.
2. To defend and preserve a sound currency and an honest dollar.
3. To stand steadfastly by the principle of a balanced budget.
4. To devote ourselves fearlessly and unremittingly to the task of eliminating abuses and extravagance and of drastically cutting the cost of government so as to reduce the heavy burden of taxation.
5. To use all available means consistent with sound financial and economic principles to promote an expansion of credit, to stimulate business and relieve unemployment.
6. To a thorough study of the conditions which permitted the credit and the credit machinery of the country to be made available without adequate check for wholesale speculation in securities, resulting in ruinous consequences to millions of our citizens and to the national economy, and to correct those conditions so that they shall not recur.

Pledge Jobless Relief.

Recognizing that real relief to unemployment must come through a revival of industrial activity and agriculture to the promotion of which our every effort must be directed, our party in state and nation undertakes to do all in its power that is humanly possible to see that distress is fully relieved in accordance with American principles and traditions.

No successful solution of the problems before the country today can be expected from a congress and a President separated by partisan lines or opposed in purposes and principles. Responsibility cannot be placed unless a clear mandate is given by returning to Washington a congress and a chief executive united in principle and program. The return to power of the Republican party with that mandate is the duty of every voter who believes in the doctrines of the party and its program as herein stated. Nothing less, we believe, will insure the orderly recovery of the country and that return to prosperous days which every American so ardently desires.

The Republican party faces the future unafraid!

With courage and confidence in ultimate success we will strive against the forces that strike at our social and economic ideals, our political institutions.

BAINS ON TRIAL; SAVINGS ASSETS HELD WORTHLESS

Depositors of 13 Million to Get Nothing.

CRIMINAL COURT.
William C. Macey, larceny, sentenced to 1 to 10 years in the penitentiary by Judge Walter Stanton.

Special Prosecutor Edwin J. Raber stepped up to the bench in the court of Judge John M. O'Connor yesterday and announced:

EDWIN J. RABER.

"I'm going to outline the $13,000,000 conspiracy."

The trial of four officials of the chain of twelve Bain banks which failed a year ago was begun. For the defendants it was a family affair. John Bain a Scotch immigrant who became a plumber, real estate man, and banker and politician, and then had a failure, was on trial with his two sons, John H. and Robert A. and his son-in-law, W. Merle Fisher. Two other officials of the closed banks, Frank A. Mulholland and Dr. Walter H. Buhlig were granted separate trials and may testify against the Bain family.

Nothing for Savings Accounts.

Raber first gave bad news to the depositors who filled the courtroom to hear the trial of the men to whom they entrusted their savings.

"There will be a total loss of $13,000,000 of the savings accounts," he stated. "The assets are worthless and when a few preferred creditors are paid there will be nothing left for the public. On top of that, the Bains sold $30,000,000 of stocks and bonds to their customers and on this there will be a 75 per cent loss."

Addressing himself to the judge, who is hearing the case without a jury, Raber outlined what he expects to prove. Later Attorney Francis X. Busch, who was corporation counsel under two mayors, made a brief statement to the effect he would offer satisfactory explanations for every bank transaction and would show there was no criminal intent on the part of any of the defendants.

State Outlines Charges.

"This man, John Bain, stole $40,000 just before the banks were closed," Raber told Judge O'Connor. "And when I say stole, I mean just that; he stole the money.

"The directors of the banks let Bain run things at will. One of his practices throughout the history of his banks was to shift real estate mortgages from one bank to another, always reimbursing himself with actual cash from the banks. The West Englewood bank, for instance, carries $110,000 of stock in John Bain, Inc., which is an unlawful and worthless asset.

"Bain created a holding company to dispose of stock which he knew to be worthless when he sold it. Salesmen were called into conference with the Bain family and instructions were given them as follows: 'Anybody can sell good stuff. We're employing you to sell these securities, and if you don't sell them we'll hire other salesmen who will.'

Held Insolvent Two Years.

"John Bain borrowed right and left. His debts right now are $4,000,000 owed to the closed banks on his notes; $1,000,000 owed to John Bain, Inc.; $883,000 owed the Continental Illinois Bank and Trust company; $59,000 owed the Chase National Bank of New York; $100,000 owed to a man named Peterson, and nearly $300,000 to his sons and son-in-law. His banks were insolvent in 1929, but he kept them going for two years.

"One of the last acts in this conspiracy was committed by Robert Bain after the banks were closed. He put in two notes and took out $980 in cash after the doors of the bank were closed to depositors."

Raber called as the first witness Charles N. Nuel, 3636 West 64th street, a former bank bookkeeper. He questioned him for a minute. Then Busch cross-examined him for an hour, explaining he intended to make a record for use in the event of an appeal. The court indicated he would seek to expedite the presentation of records today.

UNHURT IN CRASH BUT DIES OF SHOCK.
Centralia, Ill., June 15.—(AP)—Escaping injury last night when the automobile in which she was riding crashed into a telephone pole near Ashley, Mrs. Merriett Wright, 76, of Centralia, died a few minutes later from heart failure.

Trial of Banker and Sons Gets Under Way

Left to right: Robert A. Bain, John H. Bain, Jr., and John Bain in Judge John M. O'Connor's court on charge of conspiracy to defraud depositors in chain of twelve banks. [TRIBUNE Photo.]

THREE OUTLYING BANKS CLOSED BY WITHDRAWALS

Directors Act to Protect Depositors.

Three outlying banks, one national and two state institutions, were closed yesterday. The banks had aggregate deposits of $2,350,000.

The largest of the three was the Madison Square State bank, 4801 Madison street, which was closed by State Auditor Oscar Nelson at the request of the board of directors in order to protect the interests of depositors, it was stated.

The bank listed deposits of $1,000,000, as compared with a former peak of $4,500,000. Steady withdrawals had reduced the total and paved the way for yesterday's closing, officials said. John T. Cunningham was chairman of the board, and C. F. Kuehnle president of the institution.

The other state bank closed by the auditor was the Division State bank, 2601 West Division street, with deposits of $700,000. Capital of the bank was listed at $300,000 and surplus of $300,000.

Confidence in the Division State bank was shaken by the recent indictment by the grand jury of Clemens K. Shapiro, former vice president, on a charge of participating in a plot to swindle the institution. Depositors began withdrawing money immediately following the indictment of Shapiro and his alleged two confederates, also employés of the bank, and the drain continued until yesterday. Emil Jensch is president of the Division State.

The Alliance National bank, 1604 West Chicago avenue, was closed by John Utt, national bank examiner. The action was taken at the request of the directors, it was stated. Recent steady withdrawals were said to have necessitated the closing.

The institution had deposits of $850,000, capital of $200,000, and surplus of $200,000. Clayton F. Smith is chairman of the board and Leo S. Mallek is president.

Oak Park Pays with Warrants for First Time

Oak Park was forced to meet its $24,000 two weeks' pay roll with tax anticipation warrants yesterday, the first time that the village has been forced to this expedient. Village Comptroller T. R. Leth said that he expected the warrants to be readily cashed by the storekeepers of the suburb.

GAS CO. ORDERED TO OPEN BOOKS TO COMMISSION

The Illinois commerce commission yesterday ordered the Peoples Gas Light and Coke company to open its books to the commission's engineers and accountants for a full examination of the cost of bringing natural gas to Chicago. The gas company was also ordered to get permission for the commission to examine the books of three other companies engaged in transmission of the gas to the Chicago area.

The ruling was a partial victory for the city, which through Assistant Corporation Counsel Joseph F. Grossman is seeking a reduction of gas rates charged 600,000 consumers. Mr. Grossman had requested the cost investigation ordered yesterday, but he had also asked that authority be given the city to have its own engineers and accountants examine the books of the various companies. This request was denied.

Besides furnishing access to its own books, the gas company is directed to obtain permission for examination of the books of the Texoma Natural Gas company, which controls 330,000 acres of natural gas lands in Texas; the Natural Gas Pipe Line Company of America, which pipes gas to the Chicago area, and the Chicago District Pipe Line company, which distributes the gas to the Peoples Gas company, the Public Service Company of Northern Illinois, and the Western United Gas and Electric company.

DOCTORS SEEK TO BAR PRACTICE BY CORPORATIONS

Suit Aimed at Clinics and Dispensaries.

Dr. John R. Harger, retiring president of the Chicago Medical society, announced at the annual dinner of the society last night that he has caused quo warranto proceedings to be instituted as a test to determine whether a corporation under the laws of Illinois can practice medicine. The suit is an outgrowth of the campaign conducted several years ago by the society against clinics, incorporated and otherwise.

The petition was filed by State's Attorney Swanson in Superior court on May 17 in the name of the "People of Illinois" upon the complaint of Dr. Thomas Dyer Allen, who had investigated the respondent corporation, Dr. Harger said. The respondent is the American Society for the Conservation of Vision, Inc., said to have offices at 100 North La Salle street.

Authority Held Exceeded.

The decision in this suit is expected to effect the operation of all incorporated clinics, hospitals, dispensaries and other agencies practicing medicine throughtout the state.

The charge is that the corporation commits an act of ultra vires in setting itself up as a practitioner of medicine. The corporation was granted a charter to do business for profit on April 8, 1931, the petition sets forth. The purpose, as stated in the charter, is "to establish and maintain an organization to promote and maintain conservation of vision in human kind by means of ocular calisthenics."

Would Bar Corporations.

The petition states that a corporation cannot practice medicine because the medical practice act of Illinois provides that no person can practice medicine without a license; no person can belicensed unless he passes an examination, and the applicant for examination must be 21 years of age, of a good moral character and have the preliminary and professional education required under the act.

Dr. Harger was succeeded as president by Dr. Herman L. Kretschmer. The dinner was held in the Medical and Dental Arts club, 185 North Wabash avenue.

SALESMAN FOUND DEAD IN CAR.
Logansport, Ind., June 15.—[Special.]—Mystery surrounds the death of Hugh Brown, 23, insurance salesman, found dead in his car here late today.

LEA CONVICTION IS UPHELD BY SUPREME COURT

Raleigh, N. C., June 15.—(AP)—The North Carolina Supreme court today upheld the convictions of Luke Lea, Nashville, Tenn., publisher, and Wallace B. Davis, former Asheville, N. C., banker, for violation of state banking laws.

The court also affirmed the conviction of Luke Lea Jr.

In its opinion the court ruled there was "no error" in the proceedings of the Buncombe county Superior court, which convicted the Leas and Davis, as an aftermath of the failure in Asheville of the Central Bank and Trust company.

The elder Lea was sentenced to serve from six to ten years in state prison at Raleigh. Davis was given a four to six year sentence, and Luke Lea Jr. was given an alternative sentence of a $25,000 fine or two to four years in prison.

STACY-ADAMS
have been 57 years
Building a Reputation
on Exclusively High Grade
Custom Shoes
Our New Low Prices
Are Giving You No Less
Quality, but Added
Style and Smartness
GLADSTONE BOOT SHOP
7th Floor, Republic Building
209 South State Street
Harrison 6044

MANDEL BROTHERS
a store of youth a store of fashion a store of moderate price*
*Copyrighted
3 "Best Sellers"
Among Mandel's Famous
$6.50 Shoes
And Why You'll Like Them!

The All White Oxford
because . . .
—the "health mesh" will give you wear and air! You'll like the Boulevard heel, too. White mesh, white kid trim or beige mesh, with brown kid trim.

The White and Brown Pump
because . . .
—it's ideal for spectator sports—has a slightly rounded vamp! White mesh, white kid trim; white mesh, brown trim; beige mesh, brown trim.

The Mesh and Kid Strap
because . . .
—it's white and has a slender T-strap that's flattering to the foot! Semi-boulevard heel! It looks for all the world like twice the price!

Mandel's Shoes—Fifth Floor—State.

MANDEL BROTHERS
a store of youth a store of fashion a store of moderate price*
*Copyrighted
SALE! 1400 New.
100% Bouclé Suits
$19.75, $25, $29.50 Values, Now
$11.95

To Our Knowledge the Lowest Price for Such Quality EVER OFFERED!
You'll agree you've never seen anything like it. Just think! 1,400 suits . . . every one painstakingly finished! (They even have silk taped shoulders!) Every one new this season! Nearly every one made to our own specifications! Sizes are from 14 to 44 . . . plenty of 36 and 44's!
Street Shades . . . Pastels . . . White
Mandel's Sport Shop—Third Floor—Wabash.

"In all my experience I've never seen anything like it," said our buyer . . .
"Do you know," said he, "you cannot buy the YARN ALONE to make one of these beautiful boucle suits for $11.95." Try it and see—then save at $11.95.

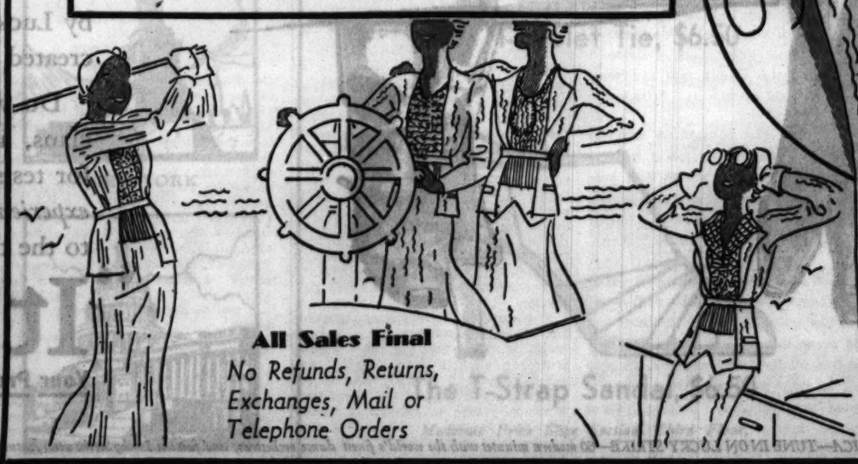

All Sales Final
No Refunds, Returns, Exchanges, Mail or Telephone Orders

MANDEL BROTHERS
a store of youth a store of fashion a store of moderate price*
*Copyrighted
A Marvelous Scientific Discovery

for the skin
velo-derma
Makes aging skin youthful
—it smooths away wrinkles and brings back the perfect contour of the face. It moulds the eye, chin and throatline by tightening the sagging muscles. Consistent use stimulates circulation . . . feeding and strengthening tissues and giving velvet-like complexion.
For Youthful Skin—velo-derma acts as a preservative, to retain the firmness of youth.
$10 and $25 a bottle
Mandel's Toiletries—First Floor—State.

Margaret Richardson
Is Teaching Hundreds of Women Every Day
How to Reduce
Hear her today! As a special feature today, she will tell you about the 16-element diet and several important facts about body chemistry.
Two Free Lectures Every Day This Week—Corset Department, 3rd Floor, 11 A. M. and 2:30 P. M. Saturday afternoon, 3:45, in the Tea Room.

Just 7 to Sell!
Nationally Known
Electric Refrigerators
Reconditioned
$47
Buy now to save. Only a few to go at these remarkable prices.
O. W. Richardson & Co.
125 So. Wabash Ave.

MARSHALL HOUSE
and
The Emerson and Cottages
YORK HARBOR, MAINE
On the ocean. GOLF, York Country Club, 27 holes. Sea Bathing, Canoeing, Orchestra, Elevators. Fire Sprinklers.

HOME LOAN BILL PASSES HOUSE; GOES TO SENATE

Commercial Banks, Trust Companies Barred.

[Chicago Tribune Press Service.]

Washington, D. C., June 15.—[Special.]—Without a record vote, the house today passed the 500 million dollar home loan bank bill, creating a new credit system for building and loan associations, savings banks, homestead associations and cooperative organizations.

Before sending the bill to the senate the house struck from its benefits trust companies, commercial banks and insurance companies. It also adopted an amendment forbidding loans to any institution whose aggregate interest and fees for mortgages on homes exceed the maximum legal rate of interest in the states where the mortgages are placed.

The bill sets up from eight to twelve loan banks and creates a federal home loan board. An initial capital of 125 million dollars is provided, which may be expanded to 500 million dollars through the sale of bonds or debentures under a method similar to that of the Reconstruction Finance corporation.

The object of the legislation is to provide a fresh source of credit for small organizations whose resources are frozen in mortgages and to permit a further extension of time to home owners whose mortgages become due but who are unable to meet the payments.

BEG YOUR PARDON!

A story in Tuesday's TRIBUNE on prohibition raids made Monday night stated that Room 502 Woods Theater building, 36 West Randolph street, was raided. The street address was correct, but the building designation was wrong. Mitzi's Corset and Lingerie Shop occupies Room 502 in the Woods building and was not raided as might be inferred. The story was furnished by the City News bureau. In the same item a picture caption stated that the Hollywood club, 220 North Dearborn street, was raided, and showed what purported to be bar equipment of the club. The raid was at 224 North Dearborn street, not in the club.

Juan E. Capurro is not a representative of the meat industry in the Argentine republic, as stated in Wednesday's paper, and is not here to discuss the packing industry. Mr. Capurro is in Chicago as official delegate of the Sixth International Refrigeration congress to be held in Buenos Aires this fall.

Senator J. Hamilton Lewis was quoted in a dispatch as telling bonus seeking veterans in Washington that "You can't insult me, by God." The quotation, according to Senator Lewis, should have read: "This is the Sabbath. We cannot quarrel before God."

Club Members' Wives Are Hosts on Auto Tour

Wives of members of the Hamilton club conducted an automobile tour of the city yesterday for 125 women who are visiting Chicago for the Republican convention. Mrs. Arthur M. Hyde, wife of the secretary of agriculture, was the guest of honor, and Mrs. Bertha Baur, Republican committeewoman from Illinois, was hotess of the party.

A STEIN IS FOR MUSIC, JOE GREIN ASSURES JURY

City Sealer Joe Grein yesterday conducted a clinic on charred barrels, musical beer steins, sauerkraut juice, and other kindred subjects in the federal court of Judge Charles E. Woodward. He appeared as a witness in the suit over $15,000 in merchandise seized by government agents two years ago in a raid on Grein's loop store. The prosecution seeks to libel the merchandise in order that it may be destroyed as illegal under the Volstead act.

JOE GREIN.

The courtroom became one big happy family when the city sealer took the stand. Jurors, who had slept fitfully during the hearing, eagerly questioned Grein concerning root beer, ginger ale, malt, and other important things. Occasionally Prosecutor Heber Dotson interrupted with queries pertinent to the case. These Grein roared down with happy disregard and returned to his lecture.

Steins' Mission Is to Play!

Dotson furnished the first cue when he asked the use of musical beer steins found in the store.

"I traveled all over Europe to get those steins," Grein confided. When the prosecutor insisted on knowing their use, Grein replied that he "got a kick out of hearing them play."

A juror interrupted with a desire for information as to why ginger ale should be placed in charred barrels and was told that "it makes it bubble." Dotson managed to inject a query as to whether Grein had ever operated a saloon.

"I once conducted a buffet," Grein told him with dignity.

"Don't some people consider a buffet the same as a saloon?" Dotson asked.

"Some people do," the witness replied, "but not old Joe Grein."

Dotson abandoned the question and inquired what use was made of barrels sold in the Grein store.

Buys Malt to Give Boys Sugar.

"Let us understand this question, Mr. Prosecutor," Grein began, but was forced to pardon himself in order to tell a juror why malt sales increased with prohibition. "At that time," he explained, "the government sent a bulletin to we prominent merchants and asked us to get the public to buy malt so the soldier boys could have the sugar."

Dotson ended the examination and moved that the government be given a default judgment because the demand for the return of the goods was made only in behalf of two of five partners, Grein and Joe Pahis. Judge Woodward took the motion under advisement until today.

Troops Camp at Soldiers' Field for Military Show

A battalion of infantry, including a machine gun company, a battery of field artillery, a troop of cavalry, and a detachment of anti-aircraft, moved through the loop yesterday, traveling from Fort Sheridan to a temporary camp beside Soldiers' field, where the units will bivouac for the duration of the Georgs Washington bicentennial military tournament, to be held from June 24 to July 4.

FOE OF FASCISM TO BE TIED AND SHOT IN THE BACK

BY DAVID DARRAH.

[Chicago Tribune Press Service.]

ROME, June 16.—[Thursday.]—At dawn this morning Domencio Bovoni, 26 years old Genoa anti-Fascist, will be tied astride a chair at Fort Bruschi, on Motemarrio hill. A squad of blackshirts will riddle his back with bullets, thus expiating the revolutionary justice meted out to him at 11:30 o'clock last night by sentence of the special military tribunal for defense of the state.

The military court ordered the death penalty for Bovoni on charges of placing 13 bombs in three Italian towns. Bovoni's defense was that he placed the bombs, which he said were of minimum destructive power, for the purpose of demoralizing political opponents, but he did not intend them to cause deaths. He admitted that he was the agent of anti-Fascists in Paris. The trial lasted two days.

Another Trial Begins Today.

Before Bovoni's body is cold, the special tribunal will begin the trial at 9 o'clock this morning of Angelo Sbardellotto on the charge that he sought to assassinate Premier Mussolini on June 4. The same death sentence is expected.

Bovoni received the sentence bravely. The court was out an hour and 45 minutes. With rain pattering over the palace of justice and guards standing with fixed bayonets over the prisoner's cage in the court, the tribunal filed in and read the sentence amid deathly silence.

Bovoni was in the big cage along with eight other prisoners. With the specter of death staring him in the face, he smiled, then turned, thanked the guards and shook hands with them. Then he was led out, holding himself erect with a smile on his lips. One sleeve was empty from the explosion of a bomb in his home last fall, which caused his arrest.

Sweetheart Gets 30 Years.

Bovoni's sweetheart, Marguerita Blaha, Austrian dancing girl, blond and pretty, was in tears most of the afternoon during the trial, but took unflinchingly the sentence of 30 years in prison which was imposed on her.

Besides Bovoni, the court sentenced Mario Germani, doctor and former war veteran, and Guido Mazzocho, artist, each to ten years. Other 20 year sentences were levied on Pietro Milioni, Arsilio Beloni, Carlo Enza, Faustino Sandri, and Luigi Delfini.

Special editions of newspapers were issued tonight, orchestras played the Fascist hymn, and crowds cheered when the sentences became known.

MRS. HUTTON'S ILLNESS IS SAID TO BE TYPHOID

Los Angeles, Cal., June 15.—[Special.]—The health of the Rev. Aimee McPherson-Hutton became almost as uncertain a question tonight as her whereabouts six years ago when she was missing for five weeks.

Dr. McKenzie Jones, her personal physician for years, today reported to the Los Angeles health department that Mrs. McPherson-Hutton is suffering from typhoid fever and should be quarantined.

Dr. Edward H. Williams, who has been the physician in charge for the last ten days says that in his opinion the evangelist is not suffering from typhoid fever.

Dr. John M. Cain of the city health department said he would request a further detailed report, together with clinical evidence.

SEIZE 10,000 GAL. OF BEER IN RAID ON A BREWERY

Ten thousand gallons of beer ready for bottling, fifty barrels of beer and several vats of mash were seized yesterday in a raid by prohibition agents under Chief Enforcement Officer Al Aman on a brewery at 1313 West 19th street. No arrests were made. Since March 1, when the drive to dry up Chicago for the political conventions started, agents have made 473 raids and 313 arrests. There were 293 speakeasies raided, 156 stills and 24 breweries raided and confiscated. A total of 104 automobiles were seized during the raids. The activity for the period is approximately 20 per cent greater than for the same period last year.

Rheumatic Happy; Conquers Torture

German Specialist's Prescription Amazes Hospitals and Physicians

So many thousands have found quick relief from neuralgia, neuritis, sciatica, lumbago, and rheumatism through Nurito that it has now become the standard relief throughout the world. It was discovered by a German Specialist famous for the real speed at which his own prescription banishes pains and aches. He has finally been persuaded to place it at the disposal of the general public through Walgreen drug stores everywhere. Nurito contains no opiates or narcotics and is absolutely harmless. If the very first three doses of Nurito do not stop the most intense pain even of many years' standing—your money will be instantly refunded.

If you want to feel again the joy of living, banish needless agony, and sleep soundly at night, go to Walgreen's at once and ask him to let you try Nurito, under this positive money-back guarantee.

WALGREEN DRUG STORES

Dazzling, snow-capped peaks—lakes of infinite charm—valleys more lovely than any you have ever seen. Here you may climb mountains with Swiss guides, fish, swim, golf on a championship course, motor—find new thrills in every sport. Jasper Park Lodge now open—*reduced rates.* Amateur Golf Week, September 3-10.

Through Service Daily—Low Fares via Duluth and Winnipeg. No passports required. JASPER PARK SPECIAL leaves C. & N. W. Station daily 5:40 p. m. Stopovers en route Vancouver.

Jasper National Park and Pacific North Coast now included on summer tourist tickets to California *without extra charge.*

Ask About Escorted, All-Expense Tours to North Pacific Coast and Alaska via Jasper Park

For complete information address

H. G. Van Winkle, Gen. Agt. Pass'r Dept. C. & N. W. Ry. 148 S. Clark St. Ph. Dearborn 2121

C. G. Ornenburger, Gen. West. Pass'r Agt. Canadian Nat'l Rys. 4 S. Michigan Ave. Ph. Randolph 8770

CHICAGO

Advertise in The Tribune

BONUS VETS PAY HONOR AT ESLICK CAPITAL RITES

Washington, D. C., June 15.—[Special.]—Representative Edward E. Eslick [Dem., Tenn.] was paid military honors today by the ragged bonus army for whose cause he was fighting yesterday when he dropped dead on the floor of the house.

With flags draped and drums muffled, two regiments of veterans escorted their fallen champion's casket from his home to Union station. Thousands of other veterans from the bonus camps stood at attention along the streets.

At Union station the body lay in state in the presidential reception room for two hours.

The train bearing Mr. Eslick's body back to his home in Tennessee left Washington at 4:45 o'clock, accompanied by a congressional delegation of eighteen members of the house and seven members of the senate.

July 4th

1¢ per mile in coaches

Between all points on the Soo Line in Illinois, Wisconsin, Michigan, Minnesota, North and South Dakota and Montana.

JUNE 30-JULY 1, 2, 3, 4

Also very low round trip fares in sleeping cars.

All tickets good returning until midnight, Tuesday, July 12.

SAMPLE ROUND TRIP FARES FROM CHICAGO

To	Good in Coaches	Good in Sleepers*
Fond du Lac	$3.20	$5.60
Oshkosh	3.57	6.20
Neenah	3.54	6.65
Waupaca	4.60	7.95
Stevens Point	5.21	8.95
Marshfield	5.83	10.00
Prentice	7.23	12.30
Chippewa Falls	6.94	11.85
Phillips	7.50	12.75
Fifield	7.79	13.25
Park Falls	7.88	13.40
Ladysmith	7.40	12.60
Ashland	9.17	15.55
Stone Lake	8.17	13.90
Gordon	8.85	15.00
ST. PAUL	8.57	14.55
MINNEAPOLIS	8.80	14.95
DULUTH	9.85	16.70
SUPERIOR	9.74	16.50
Detroit Lakes	12.95	21.85
Valley City	15.03	25.30
Thief River Falls	15.46	26.05
Minot	16.84	31.65
Portal	20.60	34.60

*On payment of regular charge for sleeping car berth.

Get tickets at Soo Line Ticket Offices 71 East Jackson, Phone Wabash 1904 Depot, Wells and Harrison, Phone Harrison 2663; and 7806 West Madison St., Forest Park, Phone 890. B. E. Smead, A. G. P. A.

SAVE via SOO

FOR SENSITIVE SKINS

PURE SAFE

CUTICURA

Use Cuticura Soap every day and Cuticura Ointment as required to soothe and heal any pimples, rashes or skin irritations. Absolutely nothing better for keeping tender skins in a healthy condition.

Soap 25c. Ointment 25c and 50c.

Proprietors: Potter Drug & Chemical Corp., Malden, Mass.

Try Cuticura Shaving Cream

DO YOU INHALE?

"Everybody's doing it!"

7 out of 10 smokers inhale knowingly—the other 3 inhale unknowingly

DO you inhale? 7 out of 10 smokers *know* they inhale. The other 3 inhale without realizing it. Every smoker inhales—for every smoker breathes in some part of the smoke he or she draws out of a cigarette.

Do you inhale? Of course you do! Lucky Strike has dared to raise this vital question ... because certain impurities concealed in even the finest, mildest tobacco leaves are removed by Luckies' famous purifying process. Luckies created that process. Only Luckies have it!

Do you inhale? More than 20,000 physicians, after Luckies had been furnished them for tests, *basing their opinions on their smoking experience,* stated that Luckies are less irritating to the throat than other cigarettes.

"It's toasted"

Your Protection—against irritation—against cough

Copr., 1932, The American Tobacco Co.

O. K. AMERICA—TUNE IN ON LUCKY STRIKE—60 modern minutes with the world's finest dance orchestras, and famous Lucky Strike news features, every Tuesday, Thursday and Saturday evening over N. B. C. networks.

Boucle Knit Frocks

YOU'LL THINK THEY WERE SIMPLY MADE FOR VACATIONS!

$10.85

We predict they will go on more trips than any other frocks! Pack them—the wrinkles shake right out; wear them for motoring, at the country club—they are so smartly informal—praise them—for being the most comfortable summer weather frocks in your wardrobe!

Wide purling at the waist divides the firmly knit skirt and lacy top with ruffled front. White, blue, pink, eggshell, green. 14 to 20.

Drop-stitch makes the stripe in this firmly knit boucle. Collar has a lacy edge. White and pastel colors, in sizes 14 to 44.

Knit Frocks, Fourth Floor.

CARSON PIRIE SCOTT & CO

THIS BEST MAN IS SECOND BEST AND $15 POORER

Black Satchel on Liner Starts It All.

New York, June 15.—[Special.]—There was a little difficulty over a black satchel on the North German Lloyd pier in Brooklyn early today and as a result a lot of society people, customs guards, sailors, and stevedores became better acquainted.

It all happened after a wedding when the best man kicked up quite a row and a customs guard got kicked. The best man does not remember kicking anybody, but he came out second best man later when he apologized and paid a $15 fine at $5 a bottle after a hearing before George Brewer, assistant solicitor of customs.

They Go to Ship.

The troubles of Joseph B. Terbell, former Yale athlete and man about town in New York and Chicago social circles, began when he was best man at the wedding of his brother, Thomas Green Terbell, to Miss Louise Boone, daughter of Mr. and Mrs. James Oliver Boone, at All Angels' church. After the wedding there was a reception at the Park Lane, and after the reception there was the matter of bidding bon voyage to the bride and bridegroom who sailed on the Europa.

Mr. Terbell had his hands full when he escorted a dozen of the wedding party, including his wife, the former Miss Phoebe Logan of Chicago, who had been matron of honor, to the newlyweds' stateroom in the Europa. Some time after 1 a. m., when the guests were leaving, one of them was carrying a black bag and a customs man expressed verbal interest as to its contents.

Changes Hands Rapidly.

"Let me have that bag," demanded C. H. Gathercole, the guard. The bag suddenly began to change hands with the rapidity of a dollar bill in a craps game. It went from hand to hand like a politician greeting voters on election day. A couple of other customs guards joined in the game of tag, but nobody could nab the bag.

It was at this moment that Mr. Gathercole suffered his injuries. He was kicked somewhere in the vicinity. Mr. Terbell, again having his hands full and tiring of the game of tag the bag, waved the satchel thrice above his head and dashed it spiritedly to the floor. Whereupon he jumped upon it spiritedly. Glass crashed and liquids gushed. Odors rose on the salty air. Customs men retrieved one undamaged bottle as Mr. Terbell continued to leap spiritedly.

Sits on Kitchen Chair.

That was about 2 a. m. The guards took Mr. Terbell to the barge office and Mrs. Terbell insisted upon going, too. Others in the party tagged along. From that time until 9:30 a. m. Mr. Terbell sat on a kitchen chair in the guard room. It was the only furniture in the room. Then he was ushered into Mr. Brewer's office.

A number of Mr. Terbell's friends arrived. A delegation from the customs office dropped in. The friends wanted matters quieted. The customs delegates wanted revenge.

Mr. Terbell went over to the customs guard, shook hands and apologized handsomely. He regretted everything very much. So did the guard. So did Solicitor Brewer. A fine of $15 was decided upon and Mr. Terbell, surrounded by his friends, departed.

MRS. TERBELL FROM CHICAGO.

Mrs. Joseph B. Terbell is the former Phoebe Logan of Chicago, daughter of Stuart Logan and granddaughter of Mr. and Mrs. Frank G. Logan, who celebrated their fiftieth wedding anniversary yesterday [Wednesday]. The Logan-Terbell wedding on April 11, 1931, at St. Chrysostom's church was one of the largest and most fashionable of the season with a reception following the ceremony at the penthouse residence of the bride's father on Lincoln Park West. Mr. and Mrs. Terbell have one child, a daughter, born on March 11 in New York.

SUICIDE LAID TO DESPONDENCY.

Despondency over unemployment was the reason assigned for the suicide of Samuel Clexton, 63 years old, 3819 North Kilpatrick avenue, who shot himself yesterday in the stone yard of the Aborn Cut Stone contractors, 4532 Addison street, where he formerly worked as a watchman.

SMASHES CUSTOMS GUARD

MR. AND MRS. JOSEPH B. TERBELL JR.

HUNGARY SEIZES 12 SOCIETY MEN AS COMMUNISTS

[Chicago Tribune Press Service.]

BUDAPEST, Hungary, June 15.—The arrest of twelve university students, all well known in social circles of the capital, on charges of communist activities will lead to the seizure of a score of others, police said today. They had just completed an investigation of a nation-wide organization against the Hungarian state.

All members of the organization are said to be well to do men and women.

Johann Bertok, candidate for professor of the university and son of Bela Bertok of Munka, leader of the Hungarian minority in southern Rumania; Ferenc Fischl, professor of a high school; Julius Hoepflin, son of the editor of the magazine Nugat, and nine others were jailed.

Police state that a plague of communism is spreading through the country and in their general opinion it is not among the working classes, but among the upper classes.

EMBASSY WINE TURNS TO WATER; IT IS TOO MUCH

Italians 'Take Exception' to Hijackers' Alchemy.

[Chicago Tribune Press Service.]

Washington, D. C., June 15.—[Special.]—Embassy row was up in arms today over the depredations of mysterious deep sea hijackers who transformed a recent consignment of wine destined for the Italian embassy at Washington into nothing more invigorating than salt sea water.

While it was not the first time since the "noble experiment" began in this country that embassy-bound liquor has changed its nature en route, it was the first time that the transformation had been effected in a large quantity.

But this time several crates of choice wine had been affected by the alchemy of the hijackers, and the Italian embassy, in the words of its chancellor, "has taken exception with the insurance company."

There can be no doubt that the wine was actually wine when it left the sunny shores of Italy, it was said at the embassy, and there can, likewise, be no doubt that it was only the briny water of the deep blue sea when it got to the mansion of Ambassador Nobile di Giacomo de Martino.

There was considerable doubt on the part of the officials, however, as to whether the "pilfering" was of interest to the people of the United States.

They apparently forgot Washington's thirsty elite who clamor for an invitation to embassy functions, where diplomatic immunity closes the door to the prohibition law and sets up a wall of safety about the flowing bowl.

Seek Election in Aurora on Daylight Saving Time

Aurora business men will ask their city council when it meets Monday to call a special election for the adoption of daylight saving time in the city. They have offered to act without pay as clerks and judges of election, and to pay for printing of the ballots, if the election is called. All of the towns in the Fox river valley except Aurora and Elgin adopted daylight saving this spring at the same time that the clocks were turned ahead in Chicago, because of the large number of Chicago commuters living in that region.

New Wonderful Face Powder

Prevents Large Pores—Stays on Longer

For a youthful complexion use new wonderful MELLO-GLO Face Powder. Hides tiny lines, wrinkles and pores. New French process makes it spread more smoothly and stay on longer. No more shiny noses. Purest face powder known. Prevents large pores. Ask today for new, wonderful face powder. MELLO-GLO, that suits every complexion.

IF YOUR SUMMER IN TOWN OR IN TRAVEL IS TO BE COOL AND SMART WEAR This

Tailored Sheer

Just as trim as your tailored suit, but such a difference in the way it reflects the sun.

Scallops outline the white around the V neck of the frock with short sleeves. Scallops also line the front of the box jacket. Black and navy. In sizes 36 to 44.

$17.50

Women's Moderate Price Frocks, Fourth Floor.

CARSON PIRIE SCOTT & CO

CARSON PIRIE SCOTT & Co

THE "YOUNGER SET" PICK TO WEAR WITH ALL THEIR COTTONS

White Duckalin Shoes

$6.50

Piques! meshes! ginghams! broadcloths! voiles! lawns—all call for white duckalin shoes. They're light and dainty and becoming to your feet. They're the most summery shoes you can wear. And the "younger set" know where to come for the newest duckalin styles—to our Moderate Price Shoe Section. They find here all the new styles in kid, mesh, buck, patent.

The Graceful Pump, $6.50

The 4-Eyelet Tie, $6.50

The T-Strap Sandal, $6.50

Moderate Price Shoe Section, Third Floor.

CARSON PIRIE SCOTT & Co

Flannel Coat Silk Frock

$17.50

It's the Rage To Swagger in

Sports Ensembles With Knee-Length Coats

Flannel is perfect for the swank lines of this loosely-fitting coat. The silk frock, matching in color, has a stitched yoke, a two-tone scarf. White and pastels. Sizes 12-20.

There are other styles, covering practically the entire range of fabrics for summer sports wear.

Sports Shop, Fourth Floor.

CARSON PIRIE SCOTT & CO

VACATION SPECIALS at lowest fares in years

NEW YORK and Return

Tuesdays and Saturdays, June 4 to Sept. 27 inclusive.

30-Day Limit $49.05 — 60-Day Limit $58.86

BOSTON and Return

Tuesdays and Saturdays, June 4 to Sept. 27 inclusive.

30-Day Limit $54.95 — 60-Day Limit $65.94

Circle Tours To New York and Return . . $66.67
To Boston and Return . . . $67.85

THE assistance of our travel experts will help you get the most for your travel dollars—no need to guess at vacation costs. Except all-expense tours below, fares listed are railroad fares only. Low fares to hundreds of other points.

No extra fare on any train except 20th Century Limited.

WEEK-END FARES 45% REDUCTION

Going on all trains from Friday noon until Midnight Saturday, returning until Midnight following Monday.

NIAGARA FALLS

Week-End Round Trip	Season Round Trip
$20.20	$30.10

ADIRONDACKS

Lake Placid	$49.75
Saranac Lake	49.18

CANADA

Montreal	$43.82
Quebec	52.32
Halifax	67.45

NEW ENGLAND

Marblehead	$61.25
Nantucket	65.47

MAINE COAST

Portland	$62.95
Bar Harbor	76.80

ASK ABOUT ALL-EXPENSE TOURS FROM CHICAGO

Niagara Falls, NewYork, Atlantic City, Washington	$ 65.00
Niagara Falls, Toronto, New York and Boston	113.00
Niagara Falls, Toronto, Montreal, Quebec	57.00
MYSTERY VACATION TRIP, 7 days	66.50

Ticket Offices:
141 West Jackson Street, Phone Wabash 4200;
212 N. Michigan Blvd., Phone Wabash 4200;
La Salle Street Station, Phone Wabash 4200;
Central Station, Michigan Avenue and Roosevelt Road; Phone Harrison 7620.

New York Central Lines

NEW YORK CENTRAL • MICHIGAN CENTRAL

NIAGARA FALLS

BOSTON

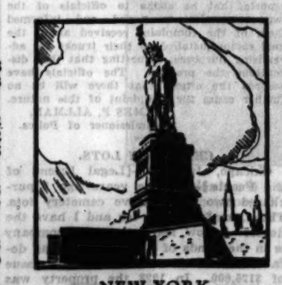

NEW YORK

WASHINGTON, D. C.

EDUCATIONAL

Summer Evening Commerce Classes

Summer Session at Northwestern University opens Monday, June 20. Classes meet twice a week for eight weeks in Wieboldt Hall, McKinlock Campus. All classes start at 6:15 and close at 8:00 P. M.

Monday and Thursday Classes
Accounting II, III, V
Federal Income Taxes
Economics I
Corporation Finance

Tuesday and Friday Classes
Accounting I, IV, VI
Introducing Cost Accounting
Economics II
Marketing I
English III

Registration closes Saturday, June 18. For bulletin describing courses call Superior 4500 or write Educational Adviser, in care of school.

NORTHWESTERN UNIVERSITY
School of Commerce
Lake Shore Drive & Chicago Avenue

NU

EDUCATIONAL

DePaul UNIVERSITY
COLLEGE of COMMERCE
Summer Day Term
June 24 to August 4
Accounting, Economics, Labor, Economic History, Finance and Business Law
DE PAUL UNIVERSITY
64 East Lake St., Chicago, Ill.
Telephone Central 8194

76th YEAR
Bryant & Stratton COLLEGE
Co-Educational

. . . A long established co-educational school with an alumni of successful business men large enough to give you your chance. Practical, intensive training; college grade and plan. Courses include: Business Administration, Executive Secretarial, Stenotypy, French, Spanish, etc. . . . Catalog on request. Day and evening classes. Summer School. *Visit, write, or phone Randolph 1575*
18 SOUTH MICHIGAN AVENUE

Special 6 Weeks' SHORTHAND COURSE
For College Grade Students
Begins July 6
Prepares for taking notes at college or for business. The most intensive and restitiful course ever offered to the public. It carries the full Gregg guarantee of excellence. Special tuition rates.
Registration for this most extraordinary course closes July 5. Call, write or phone State 1881 for details.
THE GREGG COLLEGE
225 North Wabash Avenue
Chicago, Illinois

NATIONAL COLLEGE OF EDUCATION
FORMERLY National Kindergarten and Elementary College. Trains women as teachers of nursery schools, kindergartens, elementary grades. Four-year B.E. degree, three-year diploma, two-year certificate. Write, or phone Greenleaf 0321 for Fall catalog. Edna Dean Baker, Pres., Dept. 852, Evanston, Ill.

Moser BUSINESS COLLEGE
"The Business College with a University Atmosphere"
INTENSIVE 3-MONTHS' COURSE
Open only to College Students or graduates. Unusual opportunity for thorough Stenographic instruction. Write or phone for booklet—no obligation—we do not employ solicitors.
116 South Michigan Avenue, Chicago
12th Floor • Phone Randolph 0647

THE ART INSTITUTE OF CHICAGO
ART SCHOOL
54th year. All branches of Fine and Industrial Art, Painting, Sculpture, Advertising Design, Layout, Lettering, Interior Decoration. Tuition is low—not organized for profit. Faculty of national and international reputation. Summer term June 27. For illustrated catalog address The Art Institute, Box T. A., Chicago, Illinois.

Choose LOYOLA
A Jesuit University offering education in Arts and Sciences, Commerce, Medicine, Dentistry, Law, Social Work. Graduate and Home Study Work. Day and Evening classes. Lake Shore and Downtown colleges. Address Registrar, 6525 Sheridan Road, Chicago.

LANGUAGES 12th Floor Auditorium Tel. Harrison 6392
Berlitz School
French, Spanish, German, Italian, English, etc.
FREE TRIAL LESSON IN ANY LANGUAGE

Chicago TECH College
Drafting, Engineering, Architecture, Electricity. 28th yr. 1 and 2 yr. diploma, 3 yr. B.S. Degree & Short Courses. Days and evenings. Free Blue Book. Write, call or tel. Victory 8376. Dept. 34, 118 E. 26th St., Chicago

THE COMMERCIAL ART SCHOOL, INC.
ADVERTISING ART
INTERIOR DECORATION
ADVERTISING & COPY
Dept. T, 116 S. MICH. AVE., CHICAGO

CENTRAL Y SCHOOLS
Fully accredited day and eve. high school and junior college; practical commerce course of college grade. Free Catalog. 19 S. La Salle St. Central 6787

ST. JOHN'S MILITARY ACADEMY
62 De Koven Hall Delafield, Wis.

CAMPS.

ST. GEORGE SCHOOL CAMP
Among Wisconsin hills. Boating, swimming, crafts, water and athletic sports. June 28 to Aug. 25. Enter at any time, by week or month. Supervision of St. George School for Girls, 4343 Drexel Blvd., Chicago. Atl. 2746.

METROPOLITAN BUSINESS COLLEGE
—Start Summer Term This Week—All Business Subjects. Employment Service. Free Bulletin
30 S. Wabash Ave. Ph.: Randolph 2337.

Chicago Daily Tribune

THE WORLD'S GREATEST NEWSPAPER

FOUNDED JUNE 10, 1847

ENTERED AS SECOND CLASS MATTER JUNE 3, 1908, AT THE POSTOFFICE AT CHICAGO, ILL., UNDER ACT OF MARCH 3, 1879.

All unsolicited articles, manuscripts, letters and pictures sent to The Tribune are sent at the owner's risk, and The Tribune company expressly repudiates any liability or responsibility for their safe custody or return.

THURSDAY, JUNE 16, 1932.

THE TRIBUNE OFFICES.
CHICAGO—TRIBUNE SQUARE.
MILWAUKEE—TRUST COMPANY BUILDING.
NEW YORK—220 EAST 42D STREET.
WASHINGTON—815 ALBEE BUILDING.
BOSTON—718 CHAMBER OF COMMERCE BUILDING.
ATLANTA—1825 RHODES-HAVERTY BUILDING.
LONDON—135 FLEET STREET.
PARIS—1 RUE SCRIBE.
BERLIN—WILHELMSTRASSE 69 A.
MADRID—CALLE ESPALTER 5.
RIGA—ELIZABETES IELA 15/3.
ROME—GALLERIA COLONNA (SCALA A).
VIENNA—AM MODENAPARK 6.
WARSAW—PLAC KRASINSKA 6.
GIBRALTAR—HOTEL CECIL.
SHANGHAI—38 AVENUE EDWARD VII.
TOKIO—IMPERIAL HOTEL.
MEXICO CITY—HOTEL REGIS.
PANAMA CITY—HOTEL CENTRAL.
SPECIAL REPRESENTATION.
SAN FRANCISCO—820 KOHL BUILDING.

THE TRIBUNE PROGRAM

PLATFORM FOR AMERICA

1. Repeal the Eighteenth Amendment.
2. Repeal the Volstead Act.
3. Stop appropriations for Prohibition tyranny.
4. End tax confiscations.
5. Halve government expenses.
6. Free the Railroads.
7. Establish Twelve-Foot Navigation from New York to New Orleans.
8. Adopt an American Foreign Policy.

PLATFORM FOR MIDDLE WEST

1. Revive the coal industry.
2. Free the farmers' markets.
3. Fit highways to traffic needs.
4. Modernize the Great Lakes passenger service.
5. Create a Middle West Chamber of Commerce.

"The newspaper is an institution developed by modern civilization to present the news of the day, to foster commerce and industry, to inform and mold public opinion, and to furnish that check upon government which no constitution has ever been able to provide."

THE REPUBLICAN WORKS.

The rhetoric of national conventions is in the keynote speech, the speech of the permanent chairman, and the nominating speeches, but the works are in the credentials committee. In that committee room the party is in its working clothes. In the convention hall it appears before company.

The credentials committee is the disciplinary group where the recipients of patronage are expected to account to the bestowers of it, and for that reason the committee is particularly concerned, in the Republican party, with the condition of affairs in the south.

It is not often that a Republican President, having served one term without finding a Roosevelt on the outside, as Taft did, can be denied renomination. Not even Taft could be denied. He could only be beaten in the election. Occasionally the party makes a motion toward reform in the direction of greater responsiveness to Republican votes, but in the interim between conventions the reform always dies. It will be proposed but never determined that the representation in convention shall be proportioned to Republican votes cast in the preceding election. That would decimate the representation of states in which Republicanism is only a federal patronage system and it would throw control to the Republican states which carry elections.

The feudal system is too deeply rooted. The reform has word service, but always vanishes.

CLEANING UP.

The conviction of Chris Paschen, building commissioner in the former administration, adds another to the prominent items in the Chicago clean-up. Successful prosecution has caught up with a number of spectacular careers in which immunity had appeared as impregnable. The world of crime has lost its chiefs in the persons of the Capones, Druggan, Lake, Guzick, etc., the principal gangsters. Politics has surrendered to law with Serritella, former city sealer, and his chief assistant; Paschen, the former building commissioner; Gene Oliver, the former assessor, and Tim Crowe of the sanitary district.

Some of these convictions were obtained in the state courts on presentation of direct evidence proving official misdeeds. Others came in the federal courts, where failure to account for profits brought the penalty.

It is the best record any city in the country can show. New York, for instance, although busy investigating and holding its nose, has no record at all of retribution. The people of this city have suffered, but they now get satisfaction. The gangs are broken up. Crooked politicians are in retreat.

IT MAY NOT BE LONG NOW.

Senator Long's ungrateful constituents in Louisiana have been talking of ropes and Springfield rifles to protect themselves from his tax raids upon their property. Something very urgent would be needed to cause the Kingfish to depart from Washington and go home when the plot in the national capitol is so fruity and when opportunity for the scatter mouth is so great. The urgency was the need of rushing the legislature into a confiscatory tax program. Mr. Long is impelled to make pot likker out of his own state, which may prove to be a mistake in procedure.

Wiser radicals than Hooey do not undertake to run their own states ragged, but endeavor to fill the larder from other provinces. The Kingfish would follow a safer precedent if he fished for suckers in other ponds. The people of other states cannot get at him. Sooner or later his own constituents will.

It is a hard and frequently discouraging job for the outraged citizens of a state to bring the impostors to book. When Long is crowded to the wall by angry citizens he sends out for his pay rollers to mill around him and shout. Abuse of public money creates these pay roll mobs of noisy wastrels whose home is in the public trough. It is difficult to disperse a hog caller and his hogs, but it is impossible to sustain them.

It is not to be believed that the demagogue and profligate is the final political expression of the United States or of any of its units. If that were to be believed the ruin of the republic would be certain and that is not to be believed. Temporarily the charlatan will gain control here or there, but self-interest and self-respect will combine in the citizenship to get rid of him.

CHICAGO PROTESTS.

Ald. B. A. Cronson is to be congratulated upon his initiative in presenting to the council a resolution denouncing the Garner pork barrel bill, and the council in passing it by a unanimous vote. In our citizens' preoccupation with proceedings at the Stadium this protest against federal extravagance should not be overlooked.

The resolution is a vigorous statement of sound policy. Asserting that "drastic economies in the operation of local governments are necessary to relieve the intolerable burden upon taxpayers and rescue the nation from general bankruptcy," the resolution summarizes the fallacies of the Garner proposal to squander public money on unnecessary buildings under pretense of relief, and urges the senate to defeat it.

Ald. Cronson in his comment points out that the council is reducing expenditures in order to cut local taxes, and is consistent in asking congress not to put an additional and unnecessary burden on Chicago taxpayers.

"In our Chicago budget," he said, "we have trimmed even the most essential services to the bone, in order to save the taxpayers every possible dollar. What will it avail us to do this if congress passes this outrageous pork barrel measure and takes from Chicago citizens the money we have saved them in local taxes, in the form of increased income and other federal levies?"

The resolution is to be transmitted to Senators Glenn and Lewis, who will be glad to have it as an expression not only of the council but of the heavily taxed people of Chicago and as timely support of their own efforts to resist wasteful expenditure at Washington.

NOT SATISFACTORY.

Though not moved to conspicuous utterance upon prohibition repeal, Keynoter Dickinson noted that increased efficiency in law enforcement has put "twice as many criminals in detention as there were in jails and penal institutions five years ago."

We fear this accomplishment will get no adequate response from Mrs. Boole and her associated enthusiasts. It is true it was prophesied that prohibition would empty the jails, but now they complain that prohibition needs more enforcement. Merely doubling the jail population in five years cannot satisfy them, and ought not to. Obviously there are not enough jails. Mr. Garner should substitute jails for postoffices. As Volstead makes criminals of a large proportion of the American people, it will take a lot of housing.

THE MRS. AND HER HUSBAND.

A cable from Havre, France, June 14, observes that "Mrs. Amelia Earhart Putnam and her husband sailed for the United States today aboard the Ile de France." Mrs. Putnam went to Europe alone by plane. Mr. Putnam crossed later by boat. Mrs. Putnam and her husband return by boat, not Mr. and Mrs. Putnam or Mr. Putnam, the publisher, and his wife, but Amelia and her husband.

This progresses toward mores which the division of protocol, Warren D. Robbins, chief, department of state, will soon recognize. Mrs. Sister of Vice President Curtis Gann and Mr. Gann. It should have been Mme. Du Barry and the king, but the time was not ripe then, although ages ago it transparently was Xanthippe and Mr. Socrates. William of Orange was sounded as to his willingness to remain in England as prince consort to Mary's queen. "I will not be gentleman usher to my wife," he said. Therefore William and Mary. That was a fighting age and Mary would not have done so well at the crossing of the Boyne or at Landen.

This is the age of the lady and her boy friend. The celebrity may now ask her friends to meet the mister.

Editorial of the Day

LINCOLN NEVER HAD A "COMMENCEMENT."
[Bloomington (Ill.) Pantagraph.]

In this season of commencements for high schools and colleges the air is filled with the breath of youthful ambition and discussion of its possibilities.

Students graduating from high school turn their thoughts toward college, if the financial condition of their families is such that hope of a college education is justifiable.

In the midst of this atmosphere a little statement as to the education of Abraham Lincoln, recently written by John H. Finley, editor of the New York Times, is worth considering. Dr. Finley is a former college president, and has spent his life in close association with the modern trend. He could not thus escape the widespread debate on adult education of which we hear so much nowadays.

Dr. Finley writes that Lincoln set a hard pace for the modern disciples of adult education. He recalls that Lincoln never studied a textbook in grammar until after he was 23 years old, and yet he became master of perhaps the most perfect style of English writing that his generation had known.

At the age of 40, when he was in congress, Lincoln turned to the study of Euclid that he might train his mind in a clear and definite line of reasoning on any proposition, so that he could distinguish the "proof" of a statement from a "demonstration" of the same. He worked at his self-appointed task until he had mastered the whole six books of Euclid, a task which a much younger brain would consider hard driving.

Such intense discipline of himself easily accounts for that perfection of reasoning out a given proposition which had its acme of exemplification in Lincoln's famous Cooper Institute speech, when he set out to prove that the fathers of the republic never approved of slavery, and by the time he had ended his speech he had clinched his argument so unmistakably that his fame arose overnight to national proportions.

One can understand, therefore, why Lincoln answered a friend who offered to dress up his Cooper Institute speech by saying "I do not want the sense changed by a hair's breadth."

Taking Lincoln's education as a text for application to modern schools, Dr. Finley said: "We have set up a wonderfully effectual machine for elementary education and compelled every child to pass through it on the way to literacy. But if in doing this we do not inspire or foster in the child a zeal for knowledge, a desire to go on and on as did Lincoln in his search for ideas and in his effort to put them into plain language, bounding his thought north, south, east and west, and finally demonstrating it, we are missing the major purpose of education."

DEPRESSION PAR EXCELLENCE.

"Say, Jim," said the friend of the taxicab driver, standing in front of the vehicle, "there's a purse lying on the floor of your car."

The driver looked carefully around and then whispered: "Sometimes when business is bad I put it there and leave the door open. It's empty, but you've no idea how many people will jump in for a short drive when they see it."—London Tit-Bits.

A LINE O' TYPE OR TWO

How to the Line, let the quips fall where they may.

AND NOW THEY'RE SAYING that if the Republicans don't nominate Charley Curtis for V. P. all the Indians will vote Democratic. Which is the first time that Poor Lo has ever been dragged in as a clinching argument at a convention. Any hour today we may expect the rumor that all the Charleys in the country have banded together and will bolt the Republican party as one man if Mr. Curtis isn't given second place on the ticket. And think of all the Charleys in the country. With the Indians and the Charleys ready to walk right out on 'em the Republicans will think several times before they tie a can to Charley Curtis.

—‡—

RAMSAY MAC DONALD declares there will be peace, love, and concord at the Lausanne convention because the English and the French "think along the same lines." Maybe, but as long as the English call it *bread* and the French insist on calling it *pain* there will continue plenty of room for misunderstanding.

—‡—

GRADUATES (1932).

They graduate, these young and hopeful ones,
Proud of their academic caps and gowns.
With rolled diplomas snug beneath their arms,
They take departure for home-farms and towns.
And their relations will sit back and say:
"Mary and John are now equipped for life.
Not theirs the shallow, servile day's routine!
Not theirs the struggling hours and uphill strife!"
And the young hopefuls shall look on and smile
As they run long white fingers through their hair,
Remarking with a wisely controlled smile:
"When autumn comes I shall accept a chair."

It's a good thing that they have learned to read,
These graduates of nineteen thirty-two,
For old man World has nailed outside his door
A sign which reads: "We have no work for you!"

ROSA ZAGNONI MARINONI.

—‡—

"THE DEMOCRATIC PARTY is about to ask the country," said Permanent Chairman Snell to the convention yesterday, "to accept a candidate whose identity is still unknown." Pst, Mr. Snell, just a minute. The Democrats haven't had their convention yet; it's set for the end of this month, and so they don't know themselves who the candidate is going to be. They will let you know as soon as they find out.

—‡—

oh is that so I would balance my budget columbus discovered america

name address political affiliation how old are you well I am seven no I am six and a half oh is that so I got to be twenty one before I can vote I am too young to know anything about fundamental principals of government governments are operated for the good of their peoples by those who have attained their maturity says you what do I know about economic legislation what do I know about national finance national resources per capita wealth per capita deficits per capita per capita what would I do in the event of a financial crisis suppose we should have a panic what would I do well I would balance my budget no I would not balance my budget I would tax the rich no I would tax the poor no I guess I would carry the debate to the senate floor no I would buy an apple although sometimes I think I would be nonpartisan in a high patriotic sense and declare the farmer the backbone of the nation who do you think is the backbone of the nation who do you think is the epiglottis of the nation oh is that so I dont understand I am not old enough to comprehend the functions of an elective democracy well how old are you how old is your old man a senators term in washington is forty eight years two senators from one state makes ninety six years congressmen elect their constituents to represent them in their home district qualified members of political parties must remain faithful to the trust imposed upon them by their senators and congressmen properly registered voters must send seeds to their representatives but says you thats all very good but you are too young to shoulder the responsibilities of suffrage oh no Im not oh no Im not we are born free and equal candidate makes speech I make speech you make speech whereas we the people of the united states endowed with fortitude handed down from our pioneer forefathers plymouth rock valley forge bull run ladies and gentlemen I beseech you in the name of liberty and the great party I said george washington thomas jefferson abraham lincoln and point to you with pride and say who won the war I say who but christopher columbus discovered america and therefore let us forge ahead in the true spirit of high resolve let us speak in plain terms that we may be understood I said understood oh but you say I am only six years old I have not attained the age of reason oh the age of reason I must go to school to get knowledge and sense and inalienable rights well how about some fundamental principals do you think we as a nation can afford to squander our national fundamental principals has anyone in washington regard for the coming shortage of fundamental principals what about posterity I mean how about making some tariffs well lets not make some tariffs oh is that so well you remove duty from bicycle bells I said handcuffs and I consider it my patriotic duty to withdraw my support from your kurds and whey bill I didnt say anything about a piece of cheese I said whats the square of a political circle see that see that you don't even know long division I didnt say anything of the kind I said you were a smart man and you said hurrah little boy

—‡—

GEN. DAWES wired the convention that he wouldn't take the vice presidential job if he was nominated. A lot of folks feel pretty bad over the general's decision, but, shucks, we don't believe the matter's ended. If it had been final Charley would have simply said, "Hell'n Maria, NO!"

—‡—

"WE FACE THE FUTURE," further said Chairman Snell, "with eagerness to grasp its problems." And up jumped the manager of the Stadium and said they could grasp the problem of handing him eighty-five hundred bucks right away for the rent of the building or they wouldn't have any place for a convention this morning. Doggone, there is always somebody taking the joy out of life.

R. H. L.

How to Keep Well By Dr. W. A. Evans

To the limit of space questions pertaining to hygiene and prevention of disease will be answered in this column. Personal replies will be made to inquiries under proper limitations when return stamped envelope is inclosed. Dr. Evans will not make diagnoses or prescribe for individual disease.

[Copyright: 1932: By The Chicago Tribune.]

PREVENTION OF SOME FOOT ILLS.

MANY complain that their feet burn and pain when they go home after the day's work. Dr. May R. Mayers advises all such to take a series of foot baths as the best measure of relief.

The process is begun with a simple warm foot bath. As a rule it is advisable to use soap with the bath. After this the feet are dipped first in quite warm water and then in cold. The shifting from hot to cold and back again should be done 15 or 20 times. The feet are then dried, and loose, comfortable stockings and shoes or slippers are put on.

Just before going to bed, Dr. Mayers further advises carrying out the following foot exercises, with the feet bare of stockings as well as shoes or slippers:

1. Rise on the toes and front part of the feet, say 30 times.
2. Walk on the toes.
3. Bend the ankles and stand on the outer edge of the feet.
4. Standing on a book or board with the front of the foot over the edge, pick up marbles and other small objects with the toes.

In the morning dust the feet with some smooth dusting powder, and use the same powder to dust the inside of the shoes. The chemistry of powders for this purpose is not important. The chemicals they contain do not soothe, nor have they any other physiological or chemical action. The good they do—and no one questions that they are of service—is in reducing friction. The same holds true of remedies that are to be used in the foot baths and the claims that are made for them. It is the washing and the exposure to heat and cold that do the good.

Dr. Mayers has some advice on the subject of shoes. Foot pains result from wearing shoes which are too narrow or too small, or which have heels that are too high. Footwear is improper if it is too loose and does not give enough support; house slippers and old shoes may be comfortable for a short while, but before the end of a hard day they become sources of fatigue and painful foot. The average foot needs a certain amount of support and restraint. Heels that are run down and shoes that are out of shape throw unnatural strain on parts of the foot not designed for that kind of load.

Dr. Mayers charges improperly fitting shoes with practically all the responsibility for both corns and bunions. I agree with her as to corns, but not as to bunions. The more important factor in bunions is bony abnormalities, and especially misplaced sesamoids; the shape and size of shoes are contributing factors.

She places stress on the advantage of standing with the feet rather widely separated and with the toes pointing forward. The people who toe out when they walk and stand are especially prone to painful feet. She thinks that many would promote their foot comfort by wearing light elastic stockings, and some need to have varicose veins attended to.

IT IS YOUR NERVES.

B. D. writes: After I wash my hands always turn purple. Is it my blood?

REPLY.

It is not your blood. You have some mild disorder of the nerves which control the walls of your smaller blood vessels.

COMPLETE CURE NEEDED.

Mrs. B. M. writes: If a young couple have had syphilis and are cured could they have healthy children?

REPLY.

They could, but a partial cure would not suffice.

HAVE AN EXAMINATION.

A. A. L. writes: I have had a little red pimple on my lip for over a year. It is about the same size all the time. What is a remover?

REPLY.

A pimple on the lip that stays on and on should be investigated. Some of them are cancerous; some are syphilitic.

DUE TO UNDUE RUBBING.

Miss V. D. R. writes: I have large lumps, about an inch wide, on the backs of my feet (calluses) just above the shoe. Do these come from wearing shoes that are too short or from high heels? Is there a remedy?

REPLY.

Calluses come from undue rubbing. I judge your high heels pitch your weight on the front of your foot and your shoes do the rest. I cannot see where shortness of your shoes contributes. On the other hand, your shoes may be too long and your foot sliding backward and forward contributes to the rubbing. Wearing proper shoes is the cure.

MAY BE AN OBSTRUCTION.

T. Y. writes:

1. Our daughter, 2 years and 9 months, has a very difficult time breathing while sleeping. She awakes two or three times nightly trying to breathe through her nose. She sleeps with her mouth tightly closed, so it could not be adenoids. What would you advise?

2. Our 18 month old son has a coating on his front teeth. What is causing this and what is the cure?

REPLY.

1. Have her nose and throat examined thoroughly. There must be some obstructions there.

2. Try to clean these teeth by rubbing them with toilet paper or a soft cloth. If you fail, have a dentist try. I do not know the cause.

VERONAL.

G. B. K. writes:

1. Are the five grain veronal tablets purchasable in drug stores a safe sedative?

2. In excess, would veronal be fatal to an adult?

REPLY.

1. No. Veronal is a habit-forming drug. The veronal habit knocks the mind out worse than does the morphine habit.

2. It would. Fatalities due to veronal are frequently reported.

FROM THE TRIBUNE'S COLUMNS

16 YEARS AGO TODAY

JUNE 16, 1916.

ST. LOUIS, Mo.—In the presence of a cheering, singing crowd of 12,000 that packed the Coliseum to its capacity and left a surging, tumultuous mob of disappointed ticket holders outside, Woodrow Wilson was renominated for President of the United States by acclamation at 11:50 p. m. At 11:55 o'clock Vice President Thomas Marshall was renominated by acclamation. Thus, by five minutes, did the Democrats escape their dreaded hoodoo of a ticket named on Friday. There followed some speeches. Then, at 12:31 a. m., the convention adjourned until 11 o'clock this morning for action on the platform, which is not yet ready.

It was after a series of demonstrations of enthusiasm and party amity lasting nearly three hours and emphasized by the appearance of William Jennings Bryan as chief harmonizer, that Senator Hughes of New Jersey, interrupting the speeches seconding the nomination of President Wilson, moved that the selection of the candidate be made by acclamation. "Bobby" Burke of Chicago, elected Illinois delegate at large as an anti-Wilson man, was the only delegate who opposed the nomination of Mr. Wilson, the chairman announcing "the nomination of Woodrow Wilson for President of the United States by a vote of 1,092 to 1," there being 1,093 delegates in the convention. Then nominations for Vice President were called for. Senator Kern of Indiana was recognized, and with his eye on his watch named Vice President Marshall in a single sentence. The opposition to Marshall had melted away. Roger Sullivan had withdrawn in the interest of harmony and the names of the other candidates were not presented. The question was put and Marshall was declared vice presidential nominee. President Wilson was placed in nomination by John W. Wescott of New Jersey, who performed the same office on behalf of Mr. Wilson at Baltimore four years ago.

WAR SUMMARY.—The Russian war office announces that its armies have driven wedges deeper into the Austrian lines on the Volhynian and Galician fronts, capturing prisoners to the number of 150,000. The French captured a line of German trenches near Dead Man hill, northwest of Verdun. The Italians pierced the Austrian lines near Monfalcone and took nearly 500 prisoners.

Every Man's University

Questions and answers prepared by members of the faculty of the University of Chicago outline what they consider a well educated person ought to know. Today's instructor is Merle C. Coulter, professor of botany.

TODAY'S QUESTION:

Why do we shiver when we feel cold and perspire when we feel hot?

(This question will be repeated and answered in this space tomorrow.)

YESTERDAY'S QUESTION:

Why are some babies boys and other babies girls?

ANSWER:

A man contains twenty-three balanced pairs of chromosomes, plus one pair that is unbalanced, one of its components being larger than the other. Hence a man's chromosome formula is 46+xy. In a woman all twenty-four chromosome pairs are balanced, her formula being 46+xx.

Sperms produced by men are of two sorts, in equal numbers, 23+x and 23+y. All eggs produced by woman are of the same sort, 23+x. When a sperm of the first type unites with an egg the result is 46+xx, and such an individual normally will develop into a girl. When the other type of sperm unites with an egg, the result is 46+xy, which normally will develop into a boy.

Thus in man, as in other higher animals and some plants, nature has provided a device which produces the two sexes in equal numbers every generation.

Environmental influences, particularly those surrounding early development, probably make a man slightly more or slightly less "male," and comparably with women, but the preponderating influences are hereditary. Artificial control of the sex of human offspring is not possible at present, but is very likely to be a possibility in the future.

FRIEND OF THE PEOPLE

Letters to this department must be signed with names and addresses of writers.

NOISE NUISANCE.

Chicago, June 3.—[Friend of the People.]—Is there anything we can do to abate this radio truck advertising nuisance? My husband is a day sleeper and is awakened at least once a day by loud speakers on trucks used for advertising purposes. Yesterday it was a wet wash laundry advertisement, the truck remaining on the corner with the radio going full blast for five minutes. Today it was a cleaning concern which likewise parked on the corner, creating this din. I spoke to them about the noise and they said they had a permit.

M. E. J.

An officer investigated this complaint and reports that he spoke to officials of the two companies mentioned and informed them of the complaint received about the loud radios installed on their trucks for advertising purposes, requesting that they discontinue the practice. The officials have assured the officer that there will be no further cause for complaint of this nature.

JAMES P. ALLMAN,
Commissioner of Police.

CEMETERY LOTS.

Chicago, June 10.—[Legal Friend of the People.]—1. Some years ago I purchased two eight grave cemetery lots. These are fully paid for and I have the deeds. I now learn that the company is in the hands of a receiver, having defaulted on their second mortgage issue of $125,000. In 1928 the property was valued at about $2,000,000. There is a first mortgage of $14,500 and the company has numerous current obligations which remain unpaid. 2. Does this prevent me from selling the lots or [3] from making use of them for burial purposes? 4. What becomes of the property?

D. H. H.

1. You do not state the wording of your papers.

2. We see no reason why you should not sell your interest, whatever it may be.

3. No.

4. If there is a foreclosure then the property will belong to the foreclosing creditor. We are not in a position to say whether your rights would be good, since you have not given us the wording of your papers or of the mortgage papers.

TRIBUNE LAW DEPARTMENT.

A MODERN SAMSON

[London Daily Express.]

VOICE OF THE PEOPLE

Writers should confine themselves to 200 or 300 words. Give full names and addresses. No manuscripts can be returned. Address Voice of the People, The Tribune.

A SOLDIER OF THE LEGION.

Maquoketa, Ia., June 12.—In your issue of June 11, is F. L. C. disgusted with the American Legion as being "apathetic, passive and weak-kneed" because they have created nearly a million new jobs for unemployed, because they are sponsoring a trade revival week June 27 to July 2, because they are not solidly behind the "bonus march," or because they are the ones who secured for him the $1,590 "bonus" of which he is so proud?

Does he belong to the American Legion? Has he ever helped bury a "buddy" and take care of the destitute family left behind? Has he ever neglected his own business to assist a disabled veteran sick at heart and weary of life to get hospitalization? Perhaps, he is too busy writing President Hoover how to get us out of the doldrums or telling him what a mistake he made at Detroit in calling the American Legion the greatest power for good on earth.

No matter how bitterly he assails them now, if F. L. C. should ever "reach the end of his rope" [which I hope he does not], let him go to the American Legion. There he will find men who, unlike himself, are still serving and who will do all they can to help him out of his difficulties. Perhaps he may yet, like many others, say, "Thank God for the American Legion."

F. R. PURINTON,
A member of the American Legion and proud of it.

THE BISHOP AND THE SALES TAX.

Kankakee, Ill., June 7.—In order that no false impression may be gained by your readers it should be said that Bishop Stewart is quite outside his authority to speak politically in behalf of the Episcopalians in the diocese of Chicago.

All of us, doubtless, would quite agree with the bishop with regard to waiving political party and personal considerations in the interest of our country, but he is quite mistaken if he thinks that some of us favor a sales tax. A tax which increases the living cost of people with $1,000 income in the same proportion as the cost for people with an income of $10,000, hardly savors of social justice. People who give up a part of their luxuries are not in the same class with those who relinquish some necessities.

The number of Episcopalians which the article gives for the local diocese is greatly exaggerated.

LOUIS F. MARTIN,
Rector, St. Paul's Episcopal Church.

THE MAKING OF A SONGBIRD.

Chicago, June 7.—The article written to the Voice of the People relative to canaries being allowed to fly in living rooms and out of doors interests me. It's just a matter of whether one wants a canary for its song or just as a pet.

Breeders allow their young stock all the flying space they can give them in order to develop and grow strong before the training season starts. During the training period they are kept in small cages in semi-darkness to study and to listen to the song of their trainer in order to learn the hardest tones of their song. If allowed too much liberty they soon forget the art of singing and want to play. However, plenty of sunshine is necessary for their health.

Having been raised in captivity they know nothing about the great outdoors and cannot endure the many changes of climate.

WALTER SCOTT.

TELEGRAPHED APPROVAL.

Chicago, June 5.—Your editorial on the front page of today's TRIBUNE is the most wonderful thing of its kind that has ever come to my attention. It is causing the most widespread comment of anything I have ever seen in print. Please accept my congratulations and thanks. It would be my suggestion that this be reprinted frequently.

HOMER P. HARGRAVE.

Indianapolis, Ind., June 15.—Congratulations on your courageous editorial. All American newspapers should copy front page.

L. A. GOULD JR.

Bloomington, Ill., June 15.—Your front page editorials are great. Keep them up.

DR. GEORGE B. KELSO.

PEDDLERS' LICENSES.

Chicago, June 7.—There recently appeared in these columns a letter signed by Mr. Charles Korn regarding the complaint of retail merchants against the peddler. Mr. Korn stated that it was the intention of these merchants to make a peddler's license prohibitive and to drive the peddlers out of business.

Practically every business man recognizes the peddler as an economic factor in distribution. From the standpoint of the retail grocer we know that he serves a certain, definite purpose in his field. We do not ask that he be taxed out of business, or eliminated entirely from the selling of foodstuffs. We do ask, however, that food peddlers be placed under the same restrictions, ordinances, and inspections that established retail food stores are under.

We insist that if our stores must be kept screened from flies and operated in a sanitary manner for the protection of the public the peddler also must be so regulated. We insist that his scales and measures be subjected to the same inspection as those of any retail grocery store. We insist that the peddler pay his proportionate share of the cost of city government. We insist that the peddler be made a responsible party just as any corner grocery store is responsible, both to the customer and to the city.

H. F. STICKNEY,
President Chicago-Cook County Retail Grocers and Butchers' Association.

EMPLOYMENT POLICIES.

Park Ridge, Ill., June 3.—I am not an economist—that is to say, I am not a professional economist—and when I read their sonorous pronouncements regarding the duration of the present depression, "prosperity around the corner," "reached the bottom level," "don't sell America short" and all such twaddle, I feel that I do not have to apologize for not being one. Still, I want one of the Magi to answer this question: Faced with the possibility of having to reduce his pay roll, why does an employer feel that he has to fire half of his force outright rather than place every one in his employ on half time? It would seem to any one not entirely bereft of all his wits that the purchasing power of all his employés, although operating on half time, is greater than the purchasing power of 50 per cent of his personnel operating on full time. And the funny part of it all is that these same manufacturers are clamoring about the loss of buying power. Leaders of industry! It is to laugh!

DREYFUS.

OMEN

[Punch (Copyright).]

"Seein' as 'ow you're lookin' at the new moon through glass, sir, it won't come surprisin' to you that you ain't 'alf goin' to be unlucky."

DRIVEN BY POLICE TO DIE, FRIENDS OF MAID INSIST

Lindbergh Case's Second Victim Is Buried.

BY TOM PETTEY.

[Chicago Tribune Press Service.]

Englewood, N. J., June 15.—[Special.]—Violet Sharpe, English maid in the ill fated Morrow - Lindbergh household, killed herself because she "was frightened to death" by the badgering methods of the New Jersey state police, was the opinion expressed by those closest to the shy, nervous girl whose funeral took place in Brookside cemetery here today.

COL. NORMAN SCHWARZHOPF. [Acme Photo.]

No member of the Morrow or Lindbergh family was present at the ceremony nor was any of the girl's kin there. Men servants from the Morrow home carried the coffin, which was placed in a grave 200 yards away from where the body of Dwight W. Morrow rests. Edward H. C. Shepherd, acting British consul general who is preparing a report on the part the police played in Miss Sharpe's death, was present at the funeral.

Evidence gathered today tends to corroborate the belief of the friends of Miss Sharpe that the police were at least indirectly responsible for her suicide by poison. There was no evidence that the girl had suffered physical harm other than that occasioned by prolonged grilling.

Morrow Secretary Talks.

Mrs. Morrow let it be known before she sailed for Europe last night that she had "considered Miss Sharpe innocent from the beginning." Arthur Springer, the Morrow secretary, said today that there had been "no browbeating, berating, or pummeling of Miss Sharpe" so far as he knew.

Both Col. Norman Schwarkopf and Inspector Harry Walsh, under whose direction the interrogations of Miss Sharpe were conducted, denied anything approaching third degree.

"On each occasion members of the Lindbergh household were present."

"The questions and answers were taken down," said Inspector Walsh, "and they have been published. There wasn't any attempt at intimidation. She was always questioned at the Morrow or Lindbergh home, never in the station house. She was always treated gently, never roughly. We really pleaded with her to help us."

Nevertheless Miss Sharpe's associates insist that the complete text of the questioning has not been made public and that she was subjected to a severe strain while in a weakened condition from a tonsil operation.

Theory of Death from Fright.

This, briefly, is the explanation of how Miss Sharpe was driven to suicide by fear:

Two days after the Lindbergh baby was kidnaped, troopers called at the Morrow home and took Miss Sharpe to the Lindbergh residence. The girl was badly frightened and was hiding several personal secrets. One, discovered only after her death, concerned a secret marriage to a British youth named George Paine, of which even her parents had been kept in ignorance. Another was that she had permitted a strange youth to pick her up on the street and that she had later—on the night of the kidnaping—kept a date with him and had gone to a drinking place.

The police questioned Miss Sharpe for hours and she became hopelessly tangled in her efforts to convince them she knew nothing of the kidnaping and at the same time shield her name. She became increasingly nervous and, according to one informant, fainted during the grilling.

The following day the questioning was resumed, and that night Miss Sharpe told other servants she was desperate in her fear of the police. The police dropped her for several weeks, but meanwhile her health grew increasingly poor. She submitted to a throat operation, and last Thursday, before she had entirely recovered, she was again compelled to face the police. Inspector Walsh tried his hand with the girl.

The Final Chapter.

After an hour or more of steady hammering, Miss Sharpe became hysterical. It was then that a picture of a man known as Ernest Brinkert—a taxi driver with a criminal record—was thrust in front of the girl's face. According to the police she identified it as the picture of the man she was with on the night of the kidnaping. Subsequently Brinkert gave himself up and proved he never had heard of the Sharpe girl.

Miss Sharpe, her associates say, was exhausted and required medical treatment after this ordeal, telling one of her friends that "the police will never get me in there again." Last Friday the police called again, and Miss Sharpe was told to get ready to go with them. Instead, the girl drank poison.

BANDITS QUIT CAR UNDER FIRE; POLICE CLOSE IN ON THEM

Grant Park, Ill., June 15.—[Special.]—State and Kankakee police were reported closing in on three bandits who abandoned their bullet riddled car and fled on foot after taking $1,600 from the First National bank of Grant Park.

Cashier Arthur Ruge gave chase in his automobile as soon as the bandits had left the bank and exchanged shots with them. One of his shots punctured a tire on the bandit car and caused them to seek shelter in the countryside seven miles east of here. Farmers said they saw the three men leave the car and run for cover shortly after Ruge abandoned the chase in fear of injury to his 3 year old son, who was riding with him. Police were summoned and surrounded the territory where the men were said to be hiding.

Terry Hubbell, president of the bank, leaped from the floor and fired three shots at the robbers as they left the bank door. He said that he wounded one of the men.

15 YEARS PRISON GIVEN MEANS ON McLEAN CHARGES

Denounced by Judge as He Is Sentenced.

[Chicago Tribune Press Service.]

Washington, D. C., June 15.—[Special.]—Gaston B. Means, ex-convict and "supersleuth," was sentenced today to fifteen years in a federal penitentiary for the theft of $104,000 entrusted to him by Mrs. Evalyn Walsh McLean, on the strength of his promise that he could rescue the kidnaped Lindbergh baby.

The sentence, only five years lighter than the maximum that could have been imposed, was a visible shock to Means, whose demeanor throughout the trial has been of careless nonchalance. As Justice James M. Proctor pronounced the penalty, the former justice department investigator mopped his perspiring face with a large handkerchief and his countenance assumed grim lines.

Denounced by Judge.

"I know more about the stealing of the Lindbergh baby than anybody else, except the kidnapers themselves."

In calm but bitter tone Justice Proctor admonished the prisoner as follows:

"I am not judging the guilt of Means; the jury has done that after an unusually fair trial. Their verdict reveals this defendant to have capitalized the sweetest and most tender sentiments of the human heart—and also the basest. He not only most cleverly played upon the sympathies of Mrs. McLean, but, apparently, without the slightest pride, did not hesitate to boast of his criminal record—his contacts with the underworld—that he sent one man out of a penitentiary resolved to go in for big crime—all with no other thought than his own greed, his own vulgar desire for money."

An attempt to obtain Means' freedom on bond was denied by Justice Proctor and the prisoner was taken immediately to the District jail. T. Morris Wampler, the defense attorney, noted an appeal and announced that he will carry on the fight for Means' release on bond "to the Supreme court if necessary."

The appeal cannot be heard until October, when the Appellate court begins its fall term. Unless he is released on bond, Means will be forced to spend the intervening time in jail, in addition to his sentence to the federal prison.

NOTED FOR CHICAGO CASE.

Gaston B. Means is not unknown to Chicago. His career here was interwoven with the murder of Mrs. Maude A. King and with two attempts to foist a spurious death bed will in the name of her husband, James C. King, Chicago millionaire.

King died in 1905, leaving his widow a comfortable competence, and with the bulk of his estate establishing the James C. King Home for Old Men in Garfield boulevard. Means later became financial adviser to the widow. He was with her at Concord, N. C., on Aug. 29, 1917, when she was mysteriously shot to death. Her death, at first thought accidental, was pronounced murder by Chicago officials who exhumed her body from a local cemetery. Means was tried for the crime at Concord and acquitted.

Suddenly, Means produced the purported King will. By this instrument King's estate would go to his widow. She being dead, it would go to her sister, Mrs. Mary C. Melvin, and automatically close the old men's home. In 1918 Probate Judge Henry Horner, after a long trial, pronounced the alleged second will a forgery. Circuit Judge Jesse Baldwin gave a similar decision on Means' appeal, and the Illinois Supreme court upheld both decisions.

DREDGE COMPANY LOSES SUIT FOR $150,000 'EXTRAS'

The Appellate court yesterday denied the claim of the Great Lakes Dredge and Dock company for a $150,000 extra payment over the contract price on the Chicago river straightening project. The opinion of Judges Oscar Hebel, Hugo M. Friend and Francis S. Wilson sustained the decision of Circuit Judge Stanley Klarkowski, who denied the claim on April 1, 1931.

RICHARD W. WOLFE.

The company, a favored bidder on public improvement contracts under the former city hall administration, once almost succeeded in collecting its claim through the coöperation of Richard W. Wolfe, commissioner of public works under that administration. The claim was for the building of cofferdams and other works made necessary to carry out the dredging operations on the new river channel, following the rise in the lake level in 1929.

South Park Cop Involved in Shooting Loses Job

South Park Policeman Frank Gorman was discharged from the force on charges of conduct unbecoming a police officer at the conclusion of a hearing by the district civil service commission, it was announced yesterday. The charges grew out of the fatal shooting of his friend, James Mahoney, 832 East Marquette road, in a lunchroom at 5544 Indiana avenue on March 11. A charge of murder against Gorman was dropped when the grand jury failed to indict him.

FIRMS and INDIVIDUALS requiring new Banking connections on the Great West Side are cordially invited to patronize this Bank.

RELIANCE
BANK & TRUST COMPANY
Madison Street and Ogden Avenue
CAPITAL and SURPLUS $1,250,000

If You Are Not in the Tribune You Are Not in Chicago

Let's Go Places!

Let's be off to interesting places—places that are different! Where are they? In the Middle West, and your car will take you there. You will be interested in owning a copy of "PLACES TO GO", forty-six pages packed with information, which will start you off with enthusiasm both for the trip and its destination!

The Middle West has hundreds of attractive Golf Links accessible to motorists seeking outdoor beauty spots in "Places to Go". (*Acme Photo.*)

View mountains from the comfortable security of excellent roads. These peaks are the Rockies, and we are now in Glacier National Park, which contains some of the noblest mountain scenery in all America. (*International News Photo.*)

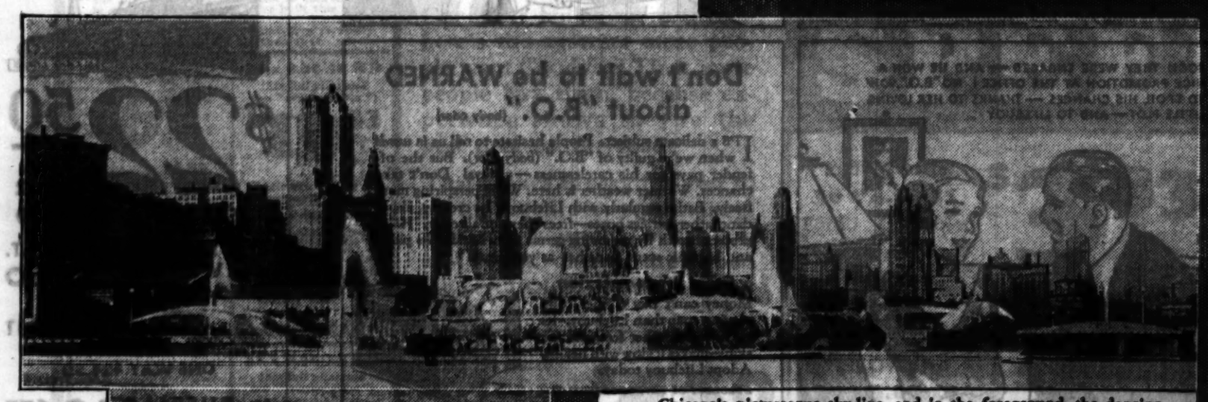

Chicago's picturesque sky-line, and in the foreground, the dancing jets of water from the Buckingham Fountain. Special colored lighting effects will be employed during the 1933 World's Fair, but the fountain is very beautiful right now.

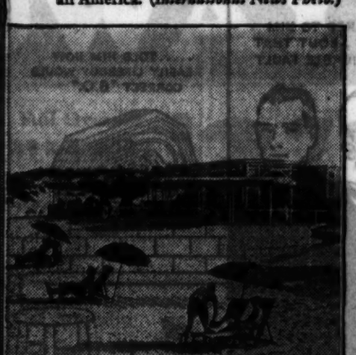

Find just the right beach with your car. (*U & U Photo.*)

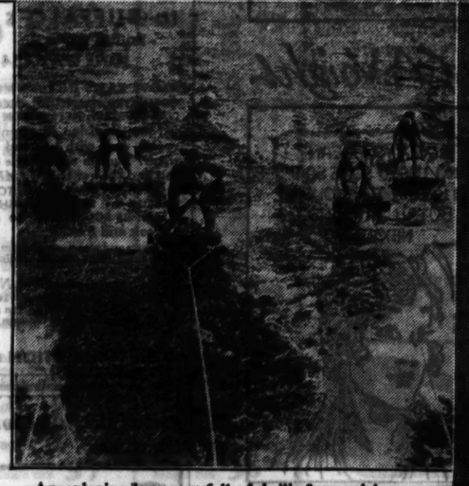

Aquaplaning is a sport full of thrills for participants and spectators. Your car takes you to these interesting places. (*U & U Photo.*)

Get your Copy of "PLACES TO GO"

It's FREE—this profusely illustrated booklet, your guide to hundreds of fascinating places in the great Middle West. Tells you where they are and how to get there. Just ask for it at any Standard Oil Service Station when you buy your gasoline.

Standard Red Crown—a century of progress is embodied in this brilliant, powerful, satin-smooth fuel. With hot weather, you need a gasoline of high anti-knock value, yet seasonally adjusted to prevent danger of vapor lock. Standard Red Crown burns clean at any speed.

STANDARD RED CROWN

1933 World's Fair Gasoline

DISTRIBUTORS OF ATLAS TIRES — STANDARD OIL COMPANY — DISTRIBUTORS OF ATLAS TIRES

Rock Island

Olympic Games this year in California only $65 ROUND TRIP

Tickets good in chair cars and coaches—during June, July and August.

THE summer for your trip—never lower in cost!

Ask about special Olympic All-Expense Tours

Double Daily Service

ROCK ISLAND

L. H. McCORMICK, A. G. P. A. 1520
Rock Island Lines, Phone Wabash 2300
179 W. Jackson Blvd., Chicago, Ill.

Please send me literature on California and Olympic Games.

Name.....

Address..... 1

for youthful pep!

Kellogg's PEP Bran Flakes have every reason for being a favorite cereal with people who keep fit.

These *better bran flakes* are full of tasty flavor! They supply all the nourishment of whole wheat. Plus enough bran to help keep you fit and regular. Try them.

BETTER BRAN FLAKES

GERMAN DECREE AGAIN LEGALIZES HITLER'S ARMY

Von Hindenburg Ignores Protests of States.

BY SIGRID SCHULTZ.
[Chicago Tribune Press Service.]

BERLIN, June 15.—President von Hindenburg today signed a decree reviving Adolf Hitler's "brown shirt army," which was prohibited early this spring by former Chancellor Bruening on grounds that it endangered the German republic. The brown troopers will be allowed to don their new military uniforms.

The decree was signed despite protests by the southern states, Bavaria, Wurttemberg, and Baden, which had asked Von Hindenburg not to grant too much freedom to Hitler's army. Von Hindenburg answered by decreeing that supervision of "organizations appearing in mass formation" be entrusted to federal authorities and taken away from state control.

The decree puts new teeth into the government's control of the press, propaganda, and massmeetings, instead of loosening police control, as had been promised by Chancellor Franz von Papen's cabinet.

Demand Germany Quit League.

BERLIN, June 15.—(AP)—The Prussian diet today passed a communist bill demanding withdrawal of Germany from the league of nations, and rejected another which would have suspended further payments to the Hohenzollerns.

The demand for withdrawal from the league has no binding effect, therefore it must be regarded really as registering the attitude of the communists and Nazis, who supported it.

The Hohenzollern bill referred to certain payments arising from the final settlement of the Prussian state in 1926 with the former ruling house of Germany.

The diet defeated a communist motion for deportation of the former crown prince, Friedrich Wilhelm, and Prince August Wilhelm from the state.

When a communist motion urging the federal government to cease all payments under the Young plan and the Dawes loan was called up for a vote, only the communists supported it. The Nazis voted blank.

Nazi Slain in Riot.

BRUNSWICK, Germany, June 15.—(AP)—Clashes during the night between Reichsbanner men and Nazis resulted in the death of one Nazi and numerous injuries on both sides. Pickaxes, hayforks, hatchets and shot guns were among the weapons used by the rioters.

Nazis Stone State Premier.

MUNICH, Bavaria, June 15.—(AP)—Nazi troops protested a government refusal to permit the Bavarian Radio corporation to broadcast last night's speech of Gregor Strasser, Fascist leader, by hurling rocks through the windows of the residence of Premier Heinrich. Strasser spoke in Berlin outlining the aims of the Hitler organization.

Flying Forecasts

Special flying route forecasts for the period from 9 p. m. June 15 to noon June 16 (central standard time):

Chicago-Evansville and Cincinnati—Partly overcast, scattered showers; moderate variable winds.

Chicago-Detroit and Cleveland—Partly overcast, slight risk of scattered showers; gentle to moderate easterly winds.

Chicago-St. Louis—Partly overcast, with scattered showers; moderate variable winds.

Chicago-Twin Cities—Scattered clouds; moderate variable winds.

Chicago-Omaha—Scattered to broken cloudiness; moderate winds, mostly easterly.

Chicago-Kansas City—Partly overcast, preceded by scattered showers over the central portion; moderate variable winds.

Route forecasts for 12 hours ending at noon:

Evansville-Atlanta — Somewhat overcast, with local thundershowers; gentle to moderate south winds near Atlanta and northeast near Evansville up to 1,000 feet and moderate to fresh southwest winds near Atlanta and moderate northwest and west near Evansville at 5,000 feet.

Cleveland-New York—Somewhat overcast, with risk of local showers and thunderstorms near New York; gentle to moderate south winds near New York and northeast near Cleveland up to 1,000 feet and moderate south winds near Cleveland and moderate to fresh west near New York at 5,000 feet.

CHILE ON VERGE OF A CIVIL WAR AGAINST RED RULE

Army Is Dissatisfied with Revolutionary Junta.

BY HAROLD TATAM.
[Chicago Tribune Press Service.]

BUENOS AIRES, Argentina, June 15.—Chile is on the verge of a civil war, from which only the rise of a strong, sane leader of moderate tendencies can save her, unless unlooked for circumstances drive Col. Marmaduke Grove, minister of defense in the Socialist junta which seized control of the government last week, from power, according to latest reports from Santiago.

Col. Grove, who is of Irish extraction, is described as a whole hearted communist who admits no pink shade in his red doctrine, despite certain utterances by him which were said to be intended for foreign consumption. He has broadcast the confession that he has been a lifelong rebel, although he failed to mention that his rebellious outbursts started when he was expelled from the Valparaiso naval school as a boy.

Has Had Stormy Career.

Col. Grove's subsequent career has been a stormy one including an abortive air raid from Argentina against former President Carlos Ibanez, who banished him to Robinson Crusoe's island, Juan Fernandes. He made a spectacular escape, returned to Chile, and took command of the air force after Ibanez's fall nine months ago. His loyalty to former President Juan Esteban Montero was short lived, however, and he headed the recent successful uprising, much to the chagrin of military and naval officers.

Col. Grove's conduct recently indicates that he is aiming at a Red dictatorship, which he barely veils in handing out soviet slogans to troops in the presence of officers, who, so far have suffered the indignity without protest.

Grove's strength lies in the absence of a middle class in Chile. The handful of wealth land owners in the south and industrialists in the north are overwhelmingly outnumbered by masses of ignorant miners, who are now well soaked in communist doctrines inculcated by the Third Internationale through its branch office in Montevideo, Uruguay.

Army Officers Plan Revolt.

It is an open secret that old army officers are furtively planning a comeback, but they do not yet fell strong enough to make the attempt. The navy's attitude still is unknown, but it is significant that secret signals which are being flashed nightly across Valparaiso bay are greatly intriguing the junta.

Meantime, just over the Andes, at Mendoza, Argentina, former President Ibañez, who still is the idol of a large section of the Chilean army, sits in the balcony of a second class hotel, awaiting word from across the mountains calling him to lead a counter-revolution composed largely of the men who drove him from power last year.

CHINA'S BILL FOR OPIUM MILLIONS; LAW IS IGNORED

PEIPING, June 15.—(AP)—Traffic in opium, against which Chinese governments have legislated in vain for nearly two centuries, remains one of China's most flourishing "rackets."

In at least eight provinces reports turned in by inspectors of the Chinese national opium suppression commission have revealed, the drug is openly sold under official auspices.

Under the Chinese criminal code the penalty for trafficking in opium is two to five years imprisonment and fines ranging up to $5,000. But this law, promulgated in 1929, is almost universally ignored throughout China by officials and public alike.

Total production of opium in China has shown a 700 per cent increase within 10 years, according to reliable estimates. It is believed that today at least 12,500 tons of the drug are produced, and that provincial militarists "milk" the illegal traffic to the tune of $20,000,000 in gold yearly.

HARVARD SENIOR TAKES OWN LIFE AT DORMITORY

Cambridge, Mass., June 15.—(AP)—George A. Maddox Jr., 20, of Washington, D. C., a Harvard senior, was found dead today from a self-inflicted pistol wound in his dormitory room in Mather hall, Leverett house. Medical Examiner David C. Dow said that it was suicide and that Maddox died late last night. It was believed at the university he worried over his final examination.

The Pendulum Swings

During times of limited income the tendency is to economize through buying either less or cheaper merchandise. Demand for lower prices has in many instances reduced quality, torn down established standards, and destroyed confidence. The repeated disappointment with inferior merchandise has convinced many that, after all, cheapness is not usually economy.

Men of broad vision appreciate the advantages of exceptional quality in Shirts, Neckwear and other distinctive Requisites not alone for their durability, but also because they reflect unmistakably good taste. While some are buying less at present, the preference for the best grades is now on the upward trend. Thus, the Pendulum of Business is swinging toward the return of better merchandise—a fact which is evidenced in our four shops, New York, Chicago, London and Paris.

A. Sulka & Company
6 SO. MICHIGAN AVE., CHICAGO

Famous Hollywood PERMANENTS
THE FAMOUS REALISTIC $2.50 $1.45 FREE TRIM & SET

You Get More for Your Money

At every FAMOUS shop your permanent is given by an EXPERIENCED, licensed operator—not by a student or a young graduate.

Our prices are the lowest, our work is the best. We are planning for the future, not for today's profits—Once a FAMOUS customer—always a FAMOUS customer.

Other Permanents
DEAUVILLE WAS $2.50 NOW $1.95
FAMOUS WAS $3.50 NOW 2.85
EUGENIE WAS $5.00 NOW 3.25
NATURALDINE WAS $5.00 NOW 3.75
SHIRLE' WAS $6.00 NOW 4.50

Finger Wave, Shampoo, Arch. Trim, Bandeau Gillet, Henna Rinse, Manicure, (Thursday, Friday, Saturday, 25c) 25c
Marcel 50c Personality Haircut 50c

FAMOUS PERMANENT WAVE SPECIALISTS

202 S. STATE ST., 13th Fl. S.W. Cor. Adams HARrison 6732-33

NORTH
6800 N. Ashland, No. Irving Pk. BUC. 7900
4520 N. Western Av., Nr. Wilson ARD. 2501
2407 N. Clark St., Nr. Belmont ARD. 4975
1036 Belmont Av., Nr. Linc. 2491 BUC. 2799

NORTHWEST
2047 N. Cicero Av., Nr. Diversey SPA. 5127
6061 W. North Av., Nr. Crawford ALB. 7189
4715 Milwaukee, Nr. Lawr. 2d Fl. PAL 7191
2909 Milwaukee, Nr. Div. 2d Fl. ALB. 4805

SOUTH
731 West 63rd St., Nr. Halsted ENG. 0940
6548 College, Grove, Nr. 63rd ENG. 4202
11159 S. High, Nr. 111th, 2d Fl. COM. 3197

WEST
4902 W. Madison, Nr. Crew. 2d Fl. VAN 6868
4906 W. 26th St., Nr. Crawford, LAW. 7667

Open 8:30 A. M. to 8 P. M. Daily

"over the 4th" GREATLY REDUCED RAIL FARES

"Cheaper per mile than driving a car"

SAFER • FASTER
MORE COMFORTABLE

70% REDUCTION
ABOUT 1 CENT A MILE IN COACHES AND CHAIR CARS

50% REDUCTION
LESS THAN 2 CENTS A MILE SLEEPING AND PARLOR CARS BERTH OR SEAT EXTRA

ROUND TRIP EXCURSIONS
TO ALL POINTS
North • Northwest
West • Southwest
South • Southeast
GO AS EARLY AS JUNE 30th
RETURN HOME BY JULY 12th

For Details Ask Any Agent

SANTA FE LINES
179 W. Jackson Blvd.
Phone HAR. 4900 or HAR. 9830

THE MILWAUKEE ROAD
50 S. Clark St. (at Monroe)
Phone CEN. 7600 or FRA. 6700

THE ALTON RAILROAD
179 W. Jackson Blvd.
Phone WEB. 4242 or FRA. 6700

ROCK ISLAND LINES
179 W. Jackson Blvd.
Phone WABash 3200

ILLINOIS CENTRAL
163 W. Jackson Blvd.
Phone STA. 0313 or HAR. 7620

CHICAGO & NORTH WESTERN RY.
148 S. Clark St.
Phone DEA. 2121 or DEA. 2060

BURLINGTON ROUTE
179 W. Jackson Blvd.
Phone WABash 2345

or at STATIONS

GO BY TRAIN - SAVE TIME AND MONEY

WHAT THE DOCTOR TOLD... by Timmins

THERE GO THE NEWLY-WEDS HAPPY AS CAN BE! BUT I WONDER IF HE REALIZES HOW MUCH HE REALLY OWES HER
THAT SOUNDS INTERESTING, DOCTOR, GO ON
THEY WORKED IN THE SAME OFFICE. HE WAS AMBITIOUS BUT COULDN'T SEEM TO GET AHEAD. SHE KNEW WHY.... BUT COULDN'T TELL HIM
ONE NIGHT SHE CAME TO MY OFFICE. HE WOULD BE IN LATER, SHE SAID, WOULD I PLEASE SPEAK TO HIM ABOUT "B.O." WHEN I PRESCRIBED FOR HIS COLD
SO I TALKED TO HIM FRANKLY ABOUT THAT UNFORGIVABLE FAULT
.....TOLD HIM HOW EASILY LIFEBUOY WOULD CORRECT "B.O."
SOON THEY WERE ENGAGED — AND HE WON A NICE PROMOTION AT THE OFFICE! NO "B.O." NOW TO SPOIL HIS CHANCES — THANKS TO HER LOVING LITTLE PLOT — AND TO LIFEBUOY

Don't wait to be WARNED about "B.O." (body odor)

IT'S a delicate subject. People hesitate to tell us *in words* when we're guilty of "B.O." (*body odor*). But the offender pays for his carelessness—always! Don't take chances. Warmer weather is here. We're perspiring more freely. Bathe regularly with Lifebuoy. Its creamy, abundant lather *purifies* pores—frees them of all odor. Helps protect health by removing germs from hands. Its pleasant, hygienic scent vanishes as you rinse.

Great for complexion

Money can't buy a finer complexion soap than Lifebuoy. Its pure, bland lather freshens the skin—makes it glow with health. Adopt Lifebuoy today.

A PRODUCT OF LEVER BROTHERS CO.

SHE WANTED SNOWY WASHES — by C.A. Voight

I SEE YOUR NEW WASHER HAS COME
YES, I CAN HARDLY WAIT TO TRY IT
WELL, SYLVIA, HOW DOES YOUR WASHER WORK?
IT WORKS ALL RIGHT, PHIL—BUT MY WASH ISN'T NEARLY AS WHITE AS I THOUGHT IT WOULD BE. I'M DISAPPOINTED
DID YOU USE THAT SOAP THE SALESMAN TOLD YOU ABOUT?
RINSO, YOU MEAN? NO, I USED SOME SOAP I HAD IN THE HOUSE. BUT I'LL TRY RINSO NEXT TIME
NEXT WASHDAY
WHAT THICK SOAPY SUDS A LITTLE RINSO MAKES IN THIS HARD WATER
NEXT MORNING
I SEE YOU HAD BETTER LUCK WITH YOUR WASHER THIS WEEK, SYLVIA. THIS OLD SHIRT LOOKS LIKE NEW
IT'S THE SUDS THAT MAKE THE DIFFERENCE. RINSO WASHES CLOTHES THE WHITEST I'VE EVER SEEN!

"Amazing what one box does," says Mrs. Emma Lang of Pittsburgh

"I NEVER realized how much a big box of Rinso would do until I kept a list. I was amazed at the big lot of work I was able to do. With just the one large box I did all this washing:

8 face cloths, 10 napkins, 8 pillow cases, 3 table-cloths, 18 towels, 3 aprons, 7 dish towels, 6 pairs curtains, 45 handkerchiefs, 5 children's nightclothes, 12 pairs children's stockings, 2 housedresses, 8 pcs. children's underwear, 2 nightshirts, 10 shirts, 5 pairs socks, 13 pcs. underwear, 2 pairs pajamas

"And in addition to that I scrubbed the floors twice, cleaned the sink and tubs several times—and did the dishes 36 times."

A little Rinso gives thick suds *even in hardest water*. Great in washers. Try Rinso. See how much work one big box will do for you.

Rinso

The hard-water soap for tub, washer and dishpan

RESORTS AND TRAVEL
TOURS.

Go by Boat to Mackinac Island

$22.50 Beg. July 2
ROUND TRIP
EVERY MON. THURS. SAT.
ONE WAY FARE $12.50
Mackinac or St. Ignace

$44.75 to DETROIT ROUND TRIP
ONE WAY $24.50

to BUFFALO $61.75 ROUND TRIP
ONE WAY $34.00

ABOVE RATES INCLUDE MEALS—BERTH. ORCHESTRA, DANCING, DECK SPORTS, SOCIAL HOSTESS, AFTERNOON TEAS, BRIDGE. Far-famed cuisine. Big, comfortable state-rooms, each with hot and cold running water. Parlors with single or twin beds, tub and shower baths. *LARGEST, finest ships and lowest fares.* TOURIST AUTOS CARRIED AT SPECIAL FREIGHT RATE—AND-HALF FOR ROUND TRIP to St. Ignace, Detroit and East.

• Tickets and reservations from any authorized R. R. and Tourist agency. Unlimited stopovers. Fast freight service.

Reservations Now

• Call City Ticket Office (1009 Carbide & Carbon Bldg., 230 N. Michigan Ave., Randolph 4470) for information. Sailings from Navy Pier 2130 p. m. D. S. T.

D & C NAVIGATION COMPANY

A delightful, economical vacation . . .

7 day cruise
CHICAGO BUFFALO and Return $67.50
INCLUDING MEALS AND BERTH

Steamship Tionaste leaves Chicago every Friday at 11 p. m. Central Standard Time. This summer take a Great Lakes Cruise. Long days of sailing thru regions rich in beauty. Zestful meals. Restful deck lounging. Sports and dancing galore. You meet new friends, see new lands, sail home satisfied that you've had the best vacation in years.

GREAT LAKES TRANSIT CORPORATION
Frequent Sailings To and From
Buffalo (Niagara Falls), Cleveland, Detroit, Mackinac Island, Sault Ste. Marie, Houghton, Duluth, Chicago, Milwaukee

For full information apply any Tourist or Railroad Agent or B. E. Kennedy, G.A., 203 S. Dearborn St., Chicago, Ill. Phone Wabash 4273

RESORTS AND TRAVEL
TOURS.

Georgian Bay 30,000 Islands Niagara Falls
GREAT LAKES CRUISES
Michigan . . . Erie . . Huron
Mackinac . . . Detroit . . Buffalo

A week or a week-end on the luxury liners of the Lakes. An exciting adventure, visiting all important ports and quaint by-ways of our beautiful Inland Seas, including a Canadian stop. Meet interesting people, rest and play to your heart's content. Sleep in a cool outside room. Cruise on the great oil-burning white liners **North American and South American**

Read the fascinating story of these vacation trips in booklet obtainable at any R. R. Ticket Office or Tourist Agency or

Chicago, Duluth and Georgian Bay Transit Company
110 West Adams Street, Chicago Phone Ran. 2960

$38.00 1100 MILES
$67.50 2000 MILES
MEALS AND BERTH INCLUDED

NEW YORK.

A TRIAL WILL CONVINCE YOU
that the Hotel
GOVERNOR CLINTON
•one of New York's Finest• gives more for your Money than any other Hotel

1200 ROOMS, EACH WITH RADIO, BATH, SERVIDOR, CIRCULATING ICE-WATER
FROM $3.00 DAILY
OPPOSITE PENNA R-R STATION
5-A-C BUSES STOP AT DOOR NEAR EVERYTHING
OFFICIAL HOTEL FOR NATIONAL OPEN GOLF CHAMPIONSHIP
31st STREET and 7th AVENUE NEW YORK

Ocean Travel.

California AT NEW REDUCED FIRST CLASS FARES
Sailings every Thursday from New York

16 days, 5500 thrilling miles on famous President Liners. See Havana . . the Panama Canal.

FIRST CLASS . . from $175
SPECIAL CLASS. from $135

See your local travel agent, or . . .

DOLLAR
110 So. Dearborn St.—STAte 9687

Ocean Travel.

PROGRESO (Yucatan)
Next sailings June 21 and July 1

From New Orleans. Sailings every ten days via S. S. Munplacé . . . Gulf Mail Steamship Company. $50 one way, $90 round trip. Visit the Mayan-Indian ruins of Chichen Itzá and Uxmal. All expense tours arranged.

BERMUDA and SOUTH AMERICA
from New York

21,000 ton ships, outside airy rooms. Twice weekly sailings to Bermuda, $65 round trip. Fortnightly sailings to South America including Rio de Janeiro, Santos, Montevideo and Buenos Aires.

For futher information see local tourist agent or

MUNSON S. S. LINES
111 West Washington Street, Chicago, Ill.
Tel. State 6828

WHITE STAR LINE.
ATLANTIC TRANSPORT LINE—RED STAR LINE—To all principal points in Europe. INTERNATIONAL MERCANTILE MARINE CO., 180 N. Michigan Ave., Chicago.

Wonder Cruise to NORTH CAPE & RUSSIA
from New York June 28th
SWEDISH AMERICAN LINE
121 North Michigan Ave., Chicago

This is your **EUROPE** travel year
Let Us Plan Your Trip!
Thos. Cook & Son, 350 N. Michigan Ave.

Luxurious MATSON-LASSCO liners provide frequent sailings from San Francisco and Los Angeles to HAWAII, South Seas, New Zealand and Australia. at MATSON LINE-LASSCO LINE, 535 5th Ave., New York. 230 North Michigan Ave. Chicago.

WEST VIRGINIA.

The Greenbrier and Cottages
WHITE SULPHUR SPRINGS, W. VA.
Wonderful summer temperature—under 70°. Reservations at Drake Hotel Travel Bureau.

MINNESOTA.

ENJOY SPORT IN **MINNESOTA**
Fishing, Swimming.
1503 University Ave. St. Paul, Minn.
10,000 Lakes. For FREE Booklet write Ten Thousand Lakes-Greater Minn. Assn.

U. S. COAST GUARD RAMS TWO RUM VESSELS AT SEA

Crew of Newfoundland Ship Tells of Battle.

HALIFAX, N. S., June 15.—Rammed off the United States coast in what appears to have been pitched battles with the United States coast guard, two British motor vessels, each under 100 tons, arrived here today with their hulls stove in and otherwise scarred and battered. One, a Newfoundland registered craft, was barely able to remain afloat. The other, a Canadian craft, convoyed it in.

The masters of the two vessels appeared before port officials here to make a formal protest. As a result, in the case of the Canadian vessel, redress will be sought from the United States government through the Canadian secretary of state by a Halifax law firm.

Crew Describes Battle.

The wildest fiction written about rum how never rivaled the fierce struggles which took place between these vessels and the coast guard many miles out in the Atlantic, according to the stories told by the crews of the two vessels.

The Newfoundland registered Gonniff [Yiddish for thief] was 81 miles off New York last Friday when, members of the crew said, the United States coast guard cutter Daphne hove in sight. Lew Fawson of Halifax, chief engineer, claimed the Gonniff was hove to and that he and several others of the crew were bathing. Without warning, he said, came a barrage of paint, potatoes, and finally the fire hose from the Daphne.

Fawson said the Gonniff's crew hastily assembled and then began a free for all. They threw two gallon jars of molasses on the cutter's decks, which they knew would have to be holystoned, and that enraged the enlisted man.

Vessels Hooked Together.

Under orders from their officers, the white and colored crew of the Daphne began to shower the Gonniff anew. A grappling hook was thrown by the coast guardsmen to held the vessels together while the fight progressed. One coast guard officer was knocked out when he was hit on the head with a turnip. A Gonniff man began to take pictures. He was warned that he would be "fanned by a machine gun." The Daphne's total armament consists of one three inch gun, two one inch guns and an anti-aircraft gun. She is one of the newer type rum chasers.

Fawson said the men were enjoying themselves until the Daphne men began to mix iron bolts inside their potatoes. After a good half hour of battle, the grappling line broke and set the boats free. The Gonniff was got under way and it was alleged by Fawson that the Daphne came up and rammed her in the stern.

Shift Rum Cargo.

Capt. Moyle Randall of the Gonniff made an inspection of the damage and prepared to jettison her cargo of liquor. Not long after the Mary F. Ruth, 38 tons, a Canadian craft that said she had ben rammed two days previous by the Daphne, came up and took off part of the cargo. Additional cargo was shifted forward to raise the Gonniff's stern. Capt. Peter Johnson of the Mary F. Ruth had plenty to do to get his own vessel to port, but he refused to leave the Gonniff. The Daphne remained by a full day and then left.

"Had the weather been rough," Capt. Randall said, "we should never have been able to reach port."

Like the Gonniff, the Mary F. Ruth was also showered with refuse of all kinds before being rammed.

Coast Guard Has No Report.

New York, June 15.—(AP)—The coast guard here said they had no report of a collision between a coast guard boat and two motorships.

Dr. Parker Heads Alumni of Rush Medical College

Dr. Charles A. Parker was elected president of the Rush Medical College Alumni association at the annual dinner of the association and the medical school faculty at the Congress hotel Tuesday night. He is a member of the class of 1891. Drs. George Coleman, Rudolph Holmes and Leon Block were elected first, second and third vice presidents, respectively, and Dr. Frank Allin was named necrologist. The dinner was attended by 375 doctors.

SUED BY HUSBAND

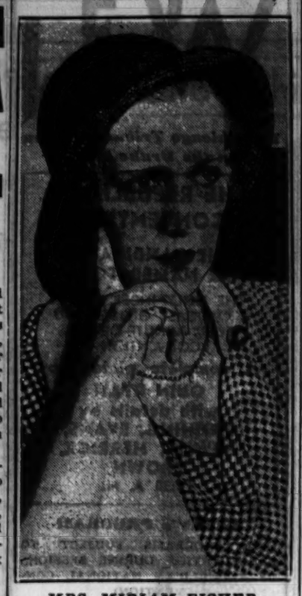

MRS. MIRIAM FISHER.
[TRIBUNE Photo.]

Dr. George Carl Fisher, 7558 Kingston avenue, former professor of Northwestern university medical school, denied yesterday that he loved his blond young wife, Mrs. Miriam Chickering Fisher, 7020 Chappel avenue, when he married her, but said that he "cared for her very much."

Dr. Fisher's suit for divorce, charging misconduct, is being heard by Superior Judge Joseph Sabath. A cross bill is pending in which Mrs. Fisher charges cruelty. She is a niece of Clifford Chickering, Pasadena, Cal., retired president of the Chickering Brothers' Piano company. She is 22 years younger than her husband, who was married and divorced previously.

Charles C. Cooley, attorney for Mrs. Fisher, cross-examining Dr. Fisher, asked: "Didn't you break down and cry and beg her to marry you?"

"Absolutely no," said Dr. Fisher. "Mrs. Fisher broke down and cried on my arm and said, 'Doctor, you're the only thing I want.' I felt sorry for her. I thought she would die within a year."

Governor Grants a Stay of Execution to Slayer

Howard C. Bonham, 30 years old, who was under sentence to die in the electric chair tomorrow, was granted a stay of execution until July 22 by Gov. Emmerson yesterday. The governor is expected to review the case on a plea of executive clemency filed in behalf of Bonham, who was convicted of the murder of Paul Tulupan, owner of the Claridge grill, 1240 North Dearborn street. Tulupan was shot to death during a robbery in the restaurant in December, 1930.

Jean Harlow, coming to Balaban and Katz Theaters in "The Red Headed Woman"

SPECIAL
LAST 3 DAYS
FRENCH PERMANENT WAVE $2
A perfect wave with ringlet ends, suitable for all textures. No combs or finger wave necessary.
LAVA MACHINELESS Permanent Wave
NO MACHINE
NO ELECTRICITY
NO HEAT
$5
It's comfortable, easy, quick—no need to dread your permanent now! Leaves your hair soft, beautiful, with loose, natural waves. Come in today.
EUGENE FREDERIC'S VITA TONIC REALISTIC $3
Rudolph Lou & French Beauty Artist
6310 N. Western Ave. Briargate 7400
1949 Lawrence Ave. Sunnyside 0927
—Open Daily, 9 A. M. to 9 P. M.—

VACATIONS COST LESS by BUS

This Year EXPLORE AMERICA'S MOST BEAUTIFUL MOTOR BUS ROUTE

You really see the Rockies when you make the trip by Union Pacific Bus. The broad, smooth highway goes through the very heart of the most picturesque scenes in America. The bus driver is your guide, pointing out interesting places, stopping a moment at unusual views. Short side trips take you through the wonders of famous national parks. Details of this delightful vacation are told in an attractive new folder now available at your bus depot. Get a copy and plan on a marvelous (and thrifty) vacation.

For all Bus Information call STAte 2250
Bus Depot—12 South La Salle St.

Direct Route to
WEST COAST
OLYMPIC GAMES
COLORADO
YELLOWSTONE
GRAND CANYON
ZION PARK
BRYCE CANYON
HOOVER DAM
EASTERN TERMINALS CHICAGO and KANSAS CITY
WESTERN TERMINALS LOS ANGELES - SAN FRANCISCO PORTLAND - SEATTLE
UNION PACIFIC STAGES NORTHWESTERN

CHICAGO AND NORTH WESTERN STAGES

CHICAGO IS GIVEN ITS FIRST STATE BUILT PAVEMENT

BY HAL FOUST.
[Chicago Tribune Press Service.]

Springfield, Ill., June 15.—[Special.]—The state highway department opened bids today for three miles of forty foot pavement on Higgins road from the city limits of Chicago at Canfield road to Austin avenue.

This will be the first state work within the city of Chicago in the history of the highway department. Automobile owners of Chicago pay $20,800,000 a year in state license fees and gasoline tax.

The forty foot pavement will replace a narrow, rough, high crowned road with deep ditches. The four lane new concrete is located so that ultimately it may serve as one of the feeders of traffic to an elevated highway in Avondale avenue.

The Higgins road job is part of a $2,000,000 state highway program for the streets of Chicago this year. The apparent low bid on the project was $217,384.94 by the John M. Bransfield company of Chicago.

Let More Brick Resurfacing.

Bids were also received today on a $1,000,000 worth of construction outside of the metropolitan area. The projects included 15.84 miles of brick resurfacing on Illinois 4, south of Springfield, making a total of 53 miles of this expensive reconstruction work on the state's 1932 program.

In 60 miles of brick resurfacing last year, the average cost per mile was approximately $28,600, which is 50 per cent higher than the cost of a new two lane concrete slab on downstate roads.

The brick resurfacing, according to the Chicago Motor club, is a wasteful expenditure of $1,500,000 of the motorists' money on a purely experimental type of highway construction, and the sixty miles built last year do not encourage further expensive experimenting with this design.

Brick Men Defend Contracts.

William H. Moseley, chairman of the Illinois division of the National Paving Brick Manufacturers' association, in defending the contracts, said the resurfacing is necessary to salvage the concrete slabs that were sold to the public as "permanent pavement" but which are distintegrating after eleven or twelve years of service while still unpaid for.

Of the $160,000,000 bonds that built the roads, only $12,000,000 had been retired at the first of this year.

"I also want to correct the impression that brick resurfacing is dangerously slippery in wet weather," said Mr. Moseley. "The accidents on the Lincoln highway resurfacing last year near Chicago Heights were due to a fault in construction which was corrected. Other brick jobs, properly constructed, did not have this experience."

DESK SERGEANT GETS JAIL TERM IN ALIMONY CASE

Charles M. Mueller, desk sergeant at the Town Hall police station, was sentenced to jail for contempt of court yesterday by Judge Craig A. Hood in the Circuit court when he refused to pay $30 in temporary alimony to his wife, Ada.

"The city hasn't paid me," Mueller said after he had been ordered to make the payment. "I have no money, and if I had, I would go to jail rather than pay that woman."

"Very well, then," said Judge Hood. "I'll send you to jail."

Later Judge Hood released Mueller on bond pending a hearing by the Appellate court.

FOUND DEAD IN HOME.

Herman Lange, 71 years old, was found dead yesterday, apparently from a heart attack, in his home at 1611 South Ashland avenue.

Two Inches of Hailstones Ruin Crops Near Morris

Morris, Ill., June 15.—[Special.]—Between two and three inches of hailstones fell late yesterday south of here, covering an area three miles wide and a mile long. Corn well above ground was ruined and oats, fruit, and flowers damaged.

IF YOU WANT QUALITY

IF YOU want a quality product, ask for Squibb's. Physicians and druggists know that Squibb Aspirin is pure and effective, made with utmost care. Like every Squibb Product, it contains the Priceless Ingredient—the Honor and Integrity of the Maker. Ask your druggist for

SQUIBB ASPIRIN

Look for the name before you buy

$25 to $300 Loans
on your signature only

Quick service—you can borrow $25 to $300 today without endorsers and without pledging personal assets, if steadily employed. Your signature only brings the money to you without delay or embarrassment.

SALARY—FURNITURE—AUTO AND CO-MAKER LOANS

LOCAL LOAN CO.
UNDER STATE SUPERVISION

37 W. WASHINGTON RANdolph 5400
801 W. 63RD ST. ENGlewood 7800
1313 N. ASHLAND AVE. BRUnswick 8100
1 N. CRAWFORD AVE. KEDzie 8600
8 N. OGDEN AVE. HAYmarket 4700
4013 MILWAUKEE AVE. AVEnue 1400

PHONE ANY "LOCAL" OFFICE FOR FULL INFORMATION

If You Are Not in the Tribune You Are Not in Chicago

Don't Delay—
Buy Now
Save U.S. Tax

THINK OF IT!
$3.49 29 x 4.40-21 Each in pairs BUYS A FIRST-CHOICE TIRE

GOODYEAR PATHFINDER

SIX "PLIES"?
You can count six layers of fabric here, but the first two under the tread in this tire (or in any so-called "six ply" tire built this way) do not run from bead to bead. Some tiremakers call these "plies," but they're really "breaker strips," so we call them that.

28 x 4.75-19 $6.16 Each In pairs. Single tire $6.33	30 x 6.00-18 H D [Six full plies and two "breaker strips"] $10.33 Each In pairs. Single tire $10.65
28 x 5.50-18 $8.10 Each In pairs. Single tire $8.35	32 x 6.00-20 [Six full plies and two "breaker strips"] $10.62 Each In pairs. Single tire $10.95
29 x 5.50-19 $8.23 Each In pairs. Single tire $8.48	31 x 6.50-19 H D [Six full plies and two "breaker strips"] $11.93 Each In pairs. Single tire $12.30

HEAVY DUTY TRUCK TIRES

Size—6.00-20 $11.30 Each In pairs. Single tire $11.65	Size—30 x 5 $14.87 Each In pairs. Single tire $15.35
Size—7.50-20 $25.80 Each In pairs. Single tire $26.45	Size—32 x 6 $25.50 Each In pairs. Single tire $26.50
Size—6.25-20 $36.30 Each In pairs. Single tire $37.25	Size—34 x 7 $35.30 Each In pairs. Single tire $36.40

YOU KNOW a bargain when you see it. Cast a thrifty eye on what you are offered here.

Goodyear quality—Goodyear value—stout, husky, handsome tires with the Goodyear name on every sidewall—*at the lowest prices in rubber history!*

Goodyear builds these Speedway Tires with patented Supertwist, that famous cord material which gives tires longer life. And every one of these tires has a lifetime guarantee.

You can get such amazing values because Goodyear builds millions more tires than any other rubber company.

And if you stop to wonder why Goodyear builds more tires—here's the answer: more people want Goodyear Tires, more people buy them, because experience shows they're the best tires on the road.

That makes it easy for you to get the best tire for your money. Just ask yourself: Why buy any *second*-choice tire when FIRST-CHOICE costs no more?

SPEEDWAY

Full Oversize 30 x 4.50-21 Ford Chevrolet Price per single tire $3.95 — $3.83 Each, in pairs	Full Oversize 29 x 4.50-20 Chevrolet Price per single tire $3.89 — $3.79 Each, in pairs
Full Oversize 28 x 4.75-19 Ford Chevrolet Plymouth Price per single tire $4.63 — $4.50 Each, in pairs	Full Oversize 29 x 5.00-19 Chrysler Dodge Nash Price per single tire $4.85 — $4.72 Each, in pairs
Full Oversize 30 x 5.00-20 Essex Nash Price per single tire $4.95 — $4.80 Each, in pairs	
Full Oversize 28 x 5.25-18 Buick Chrysler Oldsmobile Price per single tire $5.55 — $5.39 Each, in pairs	Full Oversize 31 x 5.25-21 Buick Dodge Nash Price per single tire $5.98 — $5.82 Each, in pair
30 x 3½ Reg. Cl. Ford — Model T Price per single tire $3.39 — $3.30 Each, in pairs	

GOODYEAR

CENTRAL
STATE AND ADAMS—STATE 2500
1018 WEST ROOSEVELT ROAD—HAYMARKET 5512
1238 WEST DIVISION STREET—BRUNSWICK 5664
1662 WEST DIVISION STREET—BRUNSWICK 2845

SOUTH
2230 S. MICHIGAN AVENUE—CALUMET 5800
1520 WEST 35TH STREET—VIRGINIA 1300
5622 SOUTH STATE STREET—ENGLEWOOD 4741
5559 COTTAGE GROVE AVENUE—DORCHESTER 2233
68 WEST 111TH STREET—PULLMAN 9025
5239 WOODLAWN AVENUE—MIDWAY 0203
6001 COTTAGE GROVE AVENUE—DORCHESTER 7201

NORTH
1548 LAWRENCE AVENUE—LONGBEACH 1226
6019 BROADWAY—LONGBEACH 5710
6256 NORTH WESTERN AVENUE—SHELDRAKE 2203
3937 FULLERTON AVENUE—BELMONT 5488
3824 WEST NORTH AVENUE—BELMONT 7600
3033 NORTH CRAWFORD—AVENUE 5000
3154 IRVING PARK BOULEVARD—IRVING 6060
3212 ADDISON STREET—JUNIPER 1300
2834 NORTH HALSTED STREET—GRACELAND 6915
3134 NORTH RACINE AVENUE—BUCKINGHAM 8136
1901 IRVING PARK BOULEVARD—WELLINGTON 4628
3229 FULLERTON AVENUE—BELMONT 5534
3001 SOUTHPORT AVENUE—GRACELAND 9144

WEST
4500 WEST MADISON STREET—COLUMBUS 4456
2101 WEST JACKSON BOULEVARD—WEST 2002
3719 OGDEN AVENUE—CRAWFORD 6611

SUBURBAN
520 GREENLEAF ST., EVANSTON, ILL.—UNIVERSITY 0425
544 MADISON STREET, OAK PARK, ILL.—VILLAGE 0295
6711 WEST 22ND STREET, BERWYN, ILL.—BERWYN 3970
716 ELM STREET, WINNETKA, ILL.—WINNETKA 1387
740 TWELFTH STREET, WILMETTE, ILL.—WILMETTE 691
BURLINGTON AVE. AT SPRING, LA GRANGE—LA GRANGE 439

MORE PEOPLE RIDE ON GOODYEAR TIRES THAN ON ANY OTHER KIND!

EUROPE STARTS MOVE TO CANCEL ALL WAR DEBTS

Plans to Ask the U. S. to Assume Burden.

LAUSANNE, Switzerland, June 15.—(AP)—A request that the United States cancel all war debts was being discussed tonight as the delegates of thirteen nations assembled here for tomorrow's opening session of the conference on debts and reparations, at which a way to world economic recovery will be sought.

The request to the United States—in the event it is decided on—will be presented to the conference in the form of a resolution. Whether such drastic action would be advisable was the topic of debate tonight at numerous private gatherings of the delegates.

MacDonald to Open Parley.

Meanwhile Prime Minister MacDonald of Great Britain, who is slated to serve as president of the conference, prepared the keynote speech with which he will open the proceedings.

British spokesmen were authority for the statement that MacDonald was determined to lead the way to some definite accomplishment before the conference is adjourned.

There had been some objection to the selection of the British prime minister as presiding officer, but Foreign Minister Dino Grandi of Italy apparently disposed of it in conversations with the leaders of the delegations from the important countries.

Ponder Aid for Germany.

The first problem to be discussed is relief for Germany from the burden of reparations payments, more than 300 million dollars of which will fall due on July 15 unless a new arrangement is arrived at here. The reparations problems of Hungary and Bulgaria also will be discussed.

The eve of the conference showed the whole problem shrouded in deep uncertainty. The advent of a new German cabinet of extreme rightest tendencies on the eve of the conference has served to increase the size of the question mark which hangs over the future of the parleys. France, in particular, has cast an uneasy eye on the succession of the German right to power, with the prospect, even more alarming to the French, of a Hitler sweep in the German general elections which are scheduled for late in July.

The conference will open in Beau Rivage hotel and the prime ministers of the larger powers are expected to take the floor almost immediately to enter their pleas for or against cancellation of reparations and other intergovernmental obligations. Plenary sessions will be held at the Beau Rivage hotel, which is in Ouchy, the port on Lake Lamon which serves Lausanne, and the private committee meetings in the Château of Ouchy.

Debts No Solution—Churchill.

[Chicago Tribune Press Service.]

LONDON, June 15.—Cancellation of war debts and reparations will not restore world prosperity, Winston Churchill admitted at a luncheon in the London financial district today, but he asserted that this is the primary step before opening an Anglo-American money conference, which he has been advocating since his recent return from America.

Churchill asserted that a large proportion of the world's wealth is consumed the same year in which it is produced, due to the contraction of commodity values and the rise in the price of gold, which now is worth 70 per cent more than it was a few years ago.

"War debts caused the gold disease," Churchill said, "but cancellation or suspension of war debts and reparations, although necessary, will not stop the disease now and we must do something else.

Has Two Purposes.

"That is why I am glad the British government favors the plan for a world conference on money problems. The purpose of the conference is twofold—to arrest price declines and to invest the scheme with authority commanding the confidence of the most powerful states and the investing classes of every land.

"Once it is known that the British empire and the United States are laying their heads together on the money problem, other great financial forces of the world would demand inclusion."

Two Auto Deaths Raise County Toll for Year to 504

Mrs. Marie Schreiner, 67 years old, 4052 West Madison street, died at the Robert Burns hospital yesterday from injuries suffered May 28 when she was struck by an automobile at Washington boulevard and North Leavitt street. The driver was Edward J. Brown, 541 North Troy street. He was not held.

Nels Johnson, 71 years old, of 1460 Balmoral avenue, was fatally injured last night when he walked against the side of an automobile in Lake Shore drive at Webster avenue. Earl Duffy, 32 years old, of 5044 North Lincoln street, an agent for the Portland Cement association, driver of the car, was held for the inquest.

The two deaths increased the 1932 automobile toll for Cook county to 504.

British Cabinet Minister Sir Donald Maclean, Dies

[Chicago Tribune Press Service.]

LONDON, June 15.—Victim of a sudden heart attack, Sir Donald Maclean, president of the board of education in the British cabinet, died in London today, aged 68. The minister's last appearance in the house of commons was last Thursday, when he complained to his cabinet colleagues concerning his health. He entered parliament in the liberal landslide of 1906. He was one of liberalism's leading figures and when the national cabinet was formed by Prime Minister MacDonald he was one of the five liberals appointed to places in it.

Hold Funeral Today for V. Szeszycki, Fire Chief

The funeral services for Victor Szeszycki, chief of the fifth fire battalion, will be held today at his home, 5245 Wrightwood avenue. Chief Szeszycki, who was a member of the fire department for 30 years, died Sunday after a short illness. He is survived by his widow, Catherine, a daughter, Harriet, and a son, Dr. Clement Szeszycki.

LITTLE ORPHAN ANNIE: Looking Ahead
JAKE SEEMS TO HAVE A NICE LITTLE PLACE - IN ANY OTHER CASE I'D SUSPECT - JAKE OF GETTING ANNIE TO ASK ME TO MAKE HIM A LOAN - BUT THAT'S NOT JAKE -
6-16-'32
HELLO, JAKE - I WAS IN YOUR NEIGHBORHOOD, SO I DROPPED IN TO SAY HELLO -
MR. WARBUCKS! THIS IS AN HONOR YOU SHOULD COME INTO MY POOR STORE -
HOW'S BUSINESS? YOU SEEM TO HAVE PLENTY OF CUSTOMERS - I SEE YOUR AD IN THE PAPERS EVERY DAY -
OH, I COULDN'T KICK - FOR A LITTLE PLACE I MAKE A LIVING -
WELL, ANY ONE WHO CAN BREAK EVEN, IN THESE TIMES, IS ACTUALLY GOING AHEAD -
AH, YOU HAVE SAID IT, MR. WARBUCKS - THAT IS WHY I AM NOT DISCOURAGED - FOR EVERY CENT I PUT INTO MY BUSINESS NOW I SHALL TAKE OUT A DOLLAR WHEN GOOD TIMES COME -

WINNIE WINKLE, THE BREADWINNER: Stopover Privileges
ALONS, ANOTHER BEAUTIFUL EVENING WIZ YOU - EST FIN! MADEMOISELLE, AND NOW I MUST SEE YOU SAFELY HOME TO YOUR BEAUTIFUL ESTATE !!
THE ESTATE ? -ER- YES, OF COURSE!
JUNE 16
SUDDEN SILENT THOUGHT
GOOD GRIEF! NOW I'VE FORGOTTEN WHAT MANSION I'M SUPPOSED TO LIVE IN !! I WONDER WHAT STREET IT WAS ON ??
MADEMOISELLE, I AM SURE WE HAVE PASS YOUR MAISON !! ARE YOU SURE WE GOING RIGHT ??
MAIS, CE N'EST PAS POSSIBLE - ER ZIS EES NOT ZE MAISON I TOOK YOU TO LAST NIGHT !!
THIS IS IT, COUNT ! WELL, GOOD NIGHT AND THANKS A LOT !
OH-ER-UH-Y-YES, YOU'RE RIGHT, COUNT ! I FORGOT TO TELL YOU -ER- I'M STOPPING AT MY FRIEND'S HOUSE TONIGHT !!
OH ?!!
BRINNER

HAROLD TEEN—SCOVY HAS WHEELS IN HIS HEAD
IT'S HARD TO GET SCOVY INTERESTED IN ANYTHING BUT MACHINERY, GIGGS!
ONE OF THEM COLD POTATOES - EH, DEARIE!
I BROUGHT ALONG THE PLANS FOR THE NEW WRAPPING MACHINE I INVENTED -- WOULD YOU LIKE TO SEE THEM!
SIT OVER HERE SCOVY.
SCOVY! WHAT DO YOU THINK OF WHEN YOU WALK OUT INTO THE COUNTRY -- ALL NATURE IN BLOOM -- LITTLE LOVE BIRDS COOING - BEES A-HUMMING ---
OH-YES! A HUM! THAT REMINDS ME - MY NEW MACHINE REDUCES THE HUM TO A MINIMUM!!
MR. ED

DICK TRACY—A Bargain
TRACY? THIS IS MILLIGAN - I MUST SEE YOU RIGHT AWAY - I'VE GOT SOME HOT TIPS ON THE ART GALLERY THIEVES - WHERE CAN I MEET YOU?
I'M SORRY, OLD MAN, BUT I'M NOT WORKING FOR THE POLICE DEPARTMENT ANY MORE - RESIGNED YESTERDAY THE CHIEF AND I HAD A LITTLE TROUBLE, AND -
TRACY, ARE YOU CRAZY? I'VE GOT TO SEE YOU - YOU'RE THE ONLY MAN THAT CAN HANDLE THIS - THERE IS NOBODY ELSE. AS A PERSONAL FAVOR, GIVE ME A HAND WILL YOU?
OH WELL, JUST AS A SPECIAL FAVOR, I'LL DROP BY HIS BEAT AND SEE HIM AS I GO TO THE WEST SIDE TO LOOK FOR PAT BUT I'LL MAKE HIM PROMISE TO HELP ME FIND PAT BEFORE I HELP HIM.
WILL TRACY LOCATE HIS PAL?

EX-CHAIRMAN OF SOAP CO. FINED IN BOOZE CASE

Edward Holman, former chairman of the board of the Holman Soap company, was fined $5,000 yesterday by Federal Judge Walter C. Lindley. Holman was one of 187 defendants indicted in 1930 on charges of diverting commercial alcohol to bootleg channels.

Judge Lindley refused to enter fines recommended for Ben and Isadore Galler, two other defendants, after hearing testimony that they had operated as the Galler Drug company to dispose of 40,000 gallons of alcohol. Prosecutor James C. Leaton had recommended fines of $2,000 and $1,000 respectively for the brothers. Judge Lindley said that he would rule at the conclusion of the trial of the other defendants.

The bootleg ring, which the government charges realized a profit of $12,000,000 in seven years, was headed by Anastasoff Srebren, a Bulgarian chemist. Srebren hit upon a method by which he could separate alcohol from oils used in the manufacture of perfume and other commercial products. Srebren is at liberty on bond of $2,500.

Hold Funeral Services for Silas M. Wright, 82

Funeral services were held yesterday for Silas M. Wright, 82 years old, who died Monday in the Auburn Park hospital. He was buried in Oakwoods cemetery. Surviving Mr. Wright are seven children — Palmer H. Wright, Chicago newspaper man; Walter E., Horace K., Malcolm L., and Paul E. Wright; Mrs. Robert A. Martin, and Mrs. Utopia Whittlesey. Mr. Wright was a retired cigar manufacturer of Chicago and Louisville.

Clarence C. Lentz, Head of Lincoln School, Buried

Clarence C. Lentz, principal of the Lincoln elementary school, died suddenly early Tuesday at his residence in the Leland hotel of a nasal infection he contracted Sunday. Funeral services were held in the afternoon from the undertaking parlor at 2701 North Clark street. Mr. Lentz is survived by his widow and four children, who live in Harvey. He was 42 years old.

Other Radio Stations

6:15—The Vagabonds and Ward Wilson. WMAQ.
6:15—Bunker Hill eve. WENR.
6:30—The Stebbins Boys. WENR.
6:30—Ray Perkins. KYW.
6:45—Georgie Price. WBBM.
6:45—The Goldbergs. WENR.
6:45—Billy Jones and Ernie Hare. WMAQ.
7—Rudy Vallee and Allen Watrous. WMAQ.
7—The Regimentalists. WLS.
7:15—Rin Tin Tin Thrillers. WLS.
7:30—P. A. Rolfe and Orchestra. WLS.
7:45—Joe Palooka. WBBM.
7:45—Sisters of the Skillet. WLS.
8—Big Six of the Air. WMAQ.
8:30—Thompkins Corners. KYW.
8:30—Adventures of Sherlock Holmes. WENR.
9—Boswell Sisters. WBBM.
9—The Gypsies. WMAQ—
9—The Dance Hour. WENR.
9:15—Eddie Dunstedder, organist. WBBM.
9:30—Hollywood Nights. KYW.
9:30—Howard Barlow's Orchestra. WBBM.
9:45—Hello Maris. KYW.
10—Amos and Andy. WENR.

WIFE SHOT; HUSBAND HELD.

East St. Louis, Ill., June 15.—(AP)—Although Mrs. Alpha Hearst contended she shot herself accidentally, her husband, John Hearst, a switchman, was under arrest today after admitting, officers said, that his wife was shot Monday night as they struggled for possession of a revolver. Mrs. Hearst was wounded in the right chest.

DR. C. R. STETSON, TRINITY RECTOR, IS DEAD AT 61

New York, June 15.—[Special.]—The Rev. Dr. Caleb Rochford Stetson, 61, rector of Trinity Protestant Episcopal church, died today in St. Luke's hospital, where he was taken Monday after a heart attack.

Dr. Stetson was the twelfth rector of the church, succeeding Bishop William T. Manning. He received the keys to the church on Dec. 21, 1921, two months after his election.

Born in Boston in 1871, Dr. Stetson was graduated from Harvard university in 1894, studied medicine at Johns Hopkins university in 1894 and 1895, and was educated for the ministry at the Virginia Theological seminary and the General Theological seminary of this city.

He was ordained deacon in 1898 and a priest in 1899 by the late Rt. Rev. Henry Satterlee, then bishop of the diocese of Washington, and took charge of the cathedral mission of the Good Shepherd in that city until 1907, when he became vicar of Trinity church.

In 1911 Dr. Stetson became rector of St. Mark's church, Washington, where he earned considerable fame as a preacher and as a church builder. On the elevation of Bishop Manning, he was called again to Trinity church.

Rites for A. Abrahams, Ex-Deputy Marshal, Today

Funeral services for Abraham Abrahams, known to hundreds of government employés as "Old Abe" during his eight years as a deputy United States marshal, will be held today from the chapel at 47th street and Ellis avenue. Abrahams, who was 62 years old, died Tuesday. He is survived by his widow, one son and two daughters. He retired two years ago.

DR. E. J. BROUGHAM DIES AT 67 AFTER 2 YEAR ILLNESS

Dr. Edward J. Brougham, 67 years old, 163 West Chicago avenue, a surgeon, died yesterday at the Henrotin hospital. Funeral services will be held at 2:30 p. m. Saturday from the chapel at 810 North Clark street. Burial will be in Graceland cemetery. Born in Chicago, Dr. Brougham obtained his M. D. degree at the Northwestern university in 1887. He was a bachelor.

FIREMAN LOSES FOOT.

Coldwater, Mich., June 15.—[Special.]—O. J. Sager, Elkhart, Ind., fireman of the New York Central railroad, lost his right foot when he slipped under the wheels of his engine while climbing into his cab at Branson, near here, today.

BARGAIN ROUND TRIP FARES EAST.
Every Tuesday and Saturday during June, July, August and September

$49.05 to NEW YORK
30 day limit
Going and returning same route.

$58.86 to NEW YORK
60 day limit
Going via Niagara Falls, returning via Washington. On sale daily.

$65.24 to BOSTON
60 day limit
Going via Montreal, returning via New York and Washington or via Niagara Falls. On sale daily.

Ask about our BARGAIN WEEK-END FARES and ALL-EXPENSE TOURS EAST

CITY TICKET OFFICES
4 S. Michigan Ave. . . . Randolph 8770
161-163 W. Jackson Blvd. Randolph 5465
Dearborn Station . . . Harrison 9830
Scott's Hotel Ticket Off. Harrison 2205

GRAND TRUNK - CANADIAN NATIONAL
In Connection With Lehigh Valley Railroad

TONIGHT—7:45 P. M.
CENTRAL DAYLIGHT SAVING TIME
JOE PALOOKA
vs.
MAC SCHMELLING - SALTZ
FOR THE WORLD'S HEAVYWEIGHT CHAMPIONSHIP
TED HUSING
will give you a blow by blow description of this great fight right from the ringside. Don't miss this Battle of the Century! Sent to you by H. J. Heinz Co., makers of Heinz Rice Flakes—"One of the 57 Varieties."
STATION WBBM
COLUMBIA COAST-TO-COAST NETWORK

WGN
The Chicago Tribune Station on the Drake Hotel
THE REPUBLICAN CONVENTION
THE CANDIDATES ARE NAMED TODAY
THE ONLY INDEPENDENT BROADCAST GIVING YOU EVERY MINUTE OF THE CONVENTION
A complete picture by QUIN RYAN with details by HENNING, EVANS, HEWITT, HERRICK, BROWN
10:30 A. M.

TODAY'S PROGRAM

(ALL PROGRAMS SUBJECT TO CANCELLATION DURING SESSIONS OF REPUBLICAN NATIONAL CONVENTION)

7:30—Leonard Salvo's Mail Box.
8:15—Morning Minstrels.
8:30—Leonard Salvo's Favorites.
8:45—Fred L. Jeske, baritone.
9:00—From an Organist's Album.
9:15—Clara, Lu 'n' Em, for Super Suds.
9:30—Board of Trade Market Reports.
9:35—Allan Grant, pianist.
9:45—Melody Favorites.
10:00—Dick Hayes, baritone.
10:15—Music Weavers' Quarter Hour.
10:30—Republican National Convention.
12:30—Savoy Plaza Orchestra.
1:00—Allan Grant, pianist.
1:15—Palmer House Ensemble.
1:45—Lawrence Salerno and Allan Grant.
2:00—Palmer House Ensemble.
2:30—Allan Grant and Dick Hayes.
2:45—Baseball: Sox vs. New York, for Thompson's Restaurants.
4:45—Dick Hayes, baritone.
5:00—Fred Meinken, pianist.
5:15—Leonard Salvo, organist.
5:44—Silvercup Time Signal.
5:45—Orphan Annie, for Ovaltine.
6:00—Kellogg's Singing Lady.
6:15—Palmer House Ensemble.
6:30—Quin Ryan's Sports Review, for "44" Cigars.
6:45—"Pop's Pirate Club," for Foodtown Kitchens.
7:00—Willard Amisen for Linit.
7:15—Abe Lyman's Band, for Phillips' Dental Magnesia.
7:30—Allan Grant.
7:45—Melodies in Crosswords.
8:00—Earl Burtnett's Orchestra from Lincoln Tavern.
8:15—Four Mills Brothers, for Crisco.
8:30—Love Story Magazine.
9:00—Lawrence Salerno and Allan Grant.
9:15—Tomorrow's Tribune.
9:25—"Headlines of Other Days," for Atlas Special Brew.
9:30—Bulova Correct Time.
9:31—"Big Leaguers and Bushers."
9:45—Allan Grant and Lawrence Salerno.
10:00—Earl Burtnett's Orchestra.
10:14—Sunbeam Weather Forecast.
10:15—"The Dream Ship."
10:30—Bernie Cummins, Aragon.
11:00—Maurie Sherman, Trianon.
11:30 to 1:30—Late Orchestras: Earl Burtnett; Carl Moore; Art Kassel; Clay Bryson.

Friday's Features:

5:00—*W-G-N Symphony Concert.*
7:30—*"After the Ball"—sketch.*
8:00—*Zinaida Nicolina, gypsy soprano.*
8:45—*Gus Van.*
9:30—*"Easy Aces."*

HURSEN Funerals and Chapels

Hursen Funerals are famous for unmatched elegance, superb automobile equipment, unusual fineness of service, and the most spacious and beautiful Organ Chapels in America. Nevertheless, Hursen Funerals cost less! There is no charge whatever for the use of any of the Hursen Chapels. There are three Organ Chapels within easy reach on the North, South and West Sides. The North Side Chapel, recently remodeled, is the finest of its kind in this country. In each Chapel there are private compartments for families, societies and lodges. No extra charge for use of finest automobiles. No matter where you live, call

Hursen
West—2346 W. Madison St. Ph. WESt 0100
North—929 Belmont Av. Ph. WELlington 1724
South—1820 S. Michigan. Ph CALumet 4030
Chicago's Independent Funeral Director

NO CHARGE FOR USE OF CHAPEL OR RECEPTION ROOMS
CASKETS AS LOW AS $25.00
Lain & SON UNDERTAKERS
63rd & HARVARD
TEL: WENTWORTH 0025

DEATH NOTICES

In Memoriam.

DUHIG—Josephine Duhig, nee Guinea. In fondest memory of our beloved wife and mother, who passed away 3 years ago today, June 16, 1929. Also Kathleen, who joined mother June 20, 1930.
HUSBAND AND CHILDREN.

PAULY—Anna Rose Pauly. In memory of our loving daughter and sister who passed away two years ago today. Gone but not forgotten.
MOTHER, DAD AND BROTHER.

ABRAHAMS—Abe Abrahams, beloved husband of Jennie, nee Sonnenschein; fond father of Louis, Mrs. Elizabeth Stein of Cleveland, and Mrs. Dora Boruszak, loving grandfather of Babette Boruszak, brother of Mose, Marks, Fanny, Jos, George, and Louis. Funeral Thursday, June 16, at 3 p. m., at chapel, 936 E. 47th-st., to Jewish Graceland.

BECVAR—Marie A. Becvar, nee Schaaf, June 15, age 38 years, dearly beloved wife of John; fond mother of John, Robert, and Ronald, and the late Marie, fond daughter of Louise Schaaf, sister of Peter, Phillip, and John. Funeral Saturday, June 18, at 9 a. m., from late residence, 4732 S. Western-av., to St. Raphael's church. Interment St. Mary's. Information Lafayette 5601 or Prospect 3810.

BENZ—Marie C. Benz of 620 Gregory-av., Wilmette, beloved wife of John E., mother of Cecelia, Margaret, Marie, and John, Jr., daughter of Caroline and the late F. C. Happel. Funeral Friday, June 17, 9:30 a. m., to St. Francis Xavier church. Interment St. Boniface cemetery.

BLAINE—John Blaine, beloved husband of Mary, fond father of Jennie M., J. John Jr., Rose, and Thomas R. Funeral services at chapel, 4717 Broadway, Friday, June 17th, at 2 p. m., under the auspices of Loyal Deering lodge, No. 601, I. O. O. F. Member of Royal League, Lake View lodge. Interment Memorial Park.

BOHNSECK—Elizabeth Bohnseck, June 15, late of 725 S. Scoville-av., Oak Park, fond mother of Mrs. Elsie McNulty, Mrs. Kathryne Reighis, Mrs. Annette Glover, Mrs. Emily Roth, Fred and Wilhelmina Bohnseck. Funeral notice later.

BROUGHAM—Dr. Edward J. Brougham, suddenly, June 14, at Henrotin hospital. Remains at chapel, 810 N. Clark-st. Funeral notice later.

BURKE—Mary A. Burke, nee Lacey, beloved wife of the late Joseph, fond mother of Joseph, sister of Mrs. Margaret Donnelly, James, John, and Matthew. Funeral Saturday, 9:30 a. m., from residence, 3456 W. Monroe-st., to Our Lady of Sorrows church. Interment Mount Carmel. Members of Thomas Burke court, No. 452, W. C. O. F., will meet Friday evening, 8 o'clock at late residence. Rosalie Cofer, R. S.

BYRNE—Mary Sheahan Byrne, beloved wife of the late John, devoted mother of Anna, May, John and William, sister of Mrs. John Moss. Funeral Saturday, June 18, at 9 a. m. from her late residence, 1449 Fuller-st., to St. Bridget's church. Interment Calvary. Lafayette 6607.

CASSIN—Marie T. Cassin, beloved daughter of the late Patrick and Elizabeth, nee McDermott; fond sister of Julia Earing, Anthony, and the late James and Elizabeth McWatters and Thomas, at her home, 1723 N. Natchez-av. Funeral Saturday at 9 a. m., at St. Giles' church. Interment All Saints cemetery. Please omit flowers.

DAHL—Arthur G. Dahl, of 2136 Ballou-st., June 14, 1932, beloved son of Mary A. and the late John B., fond brother of Ruth M., Robert W., and Walter E. Services Friday, at 2 p. m., at chapel, 3421 Fullerton-av. Interment Mount Olive.

FRAWLEY—James W. Frawley, June 13, 1932, of 5504 Crystal-st.; beloved husband of the late Catherine, nee Dempsey; father of Mrs. Ella Walsh and the late John W. Frawley. Remains now at, and funeral from, funeral home, 518-520 N. Central-av., Austin, Friday, 9 a. m., to St. Angela's church, Menard and Potomac-avs. Interment Mount Carmel. Member of A. A. of S. & E. R. E., Division 241.

FRIEDMAN—Johanna Friedman, nee Barr, beloved wife of Leopold H. Friedman, fond mother of Ephry and Ralph Friedman and Mrs. Sylvia Gauss. Funeral Thursday, June 16, at 1:30 p. m., at chapel, 936 E. 47th-st. Please omit flowers.

GUILD—Everett A. Guild, June 15, beloved husband of Irene B., fond father of Jessie L. Guild, Laura E. Bartlett, Helen Guild, and John W. Guild. Funeral Friday, 2 p. m., at residence.

HODGETT—Frances M. Hodgett of 1124 Pratt-blvd., beloved mother of Mrs. A. C. Doe and Helen Hodgett. Funeral Friday, at 3 p. m., at chapel, 6749 Sheridan-rd. Interment Woodland, Wis.

HOMER—Roy Arthur Homer of 3149 N. Springfield-av., June 14, 1932, beloved husband of Irene, nee Lavelle, fond brother of Mrs. R. B. Starks of Eau Claire, Wis. Funeral Saturday, 10:30 a. m., from funeral home, 2166 N. California-av., to St. Sylvester's church. Interment Mount Carmel. Member of June Van Meter post, No. 190, American Legion. Information phone Humboldt 2773.

KARNATZ—Louise A. Karnatz, June 15, of 4032 Sheridan-rd., beloved sister of Emma Karnatz, Mrs. Minnie Keeves, and Mrs. Ernestine Pfantz of Merrill, Wis., and the late Dora Karnatz. Services at chapel, 1253-55 N. Clark-st., Friday, June 17, at 2 p. m. Interment Montrose cemetery.

KLOVE—Noah G. Klove, at Rochester, Minn.; late of 839 Lake-st., Oak Park; husband of Gertrude B., nee Mosey, and father of Robert C. and William N. Klove. Funeral Friday, June 17, 1:30 p. m., at First Presbyterian church of Oak Park. Friends are invited to call at chapel, 720 Lake-st., Oak Park. Interment Leland, Ill.

LAVELLE—See Homer death notice.

LE TOURNEAU—Dr. Clayton O. Le Tourneau, June 14; beloved husband of Eugenie, nee Prudeau; fond father of Louise and the late Marguerite and Mack, brother of Mrs. V. A. Bergeron, Dr. R. A., Dr. Phillip, Arthur E., and the Misses Marie and Corinne Le Tourneau. Funeral Thursday, June 16, at 10 o'clock, from residence, 7519 Clyde-av., to Our Lady of Peace church. Interment Bourbonnais, Ill. South Shore 8822.

McSWEENEY—Stephen M. McSweeney, husband of Marion Jackson McSweeney, father of Stephen M. Jr. and William Jackson McSweeney, brother of Frank B. and Mrs. Emma Tuite of Rockford, Ill., at residence, 4001 Washington-blvd. Funeral Friday, 9 a. m., to St. Thomas Aquinas church. Interment All Saints' cemetery. Member of Holy Name society, Rockford, Ill., papers please copy.

MEYER—Louise Meyer, nee Miller, June 14, age 76 years, late of 2843 N. Spaulding-av., beloved wife of the late Fred; fond mother of Walter, Fred, Phillip, and the late Edna Kemper. Funeral Saturday, June 18, at 2 p. m., at funeral chapel, 2732 Diversey-av. Interment Acacia Park. Member of Edyth chaper, No. 724, O. E. S.

MILLER—Zachary Taylor Miller, suddenly, late of 7639 Eastlake-terr., dear husband of Mary Isabelle, fond father of Lloyd D. Funeral services at funeral home, 6080 N. Clark-st., Friday, 11 a. m. New York Sun please copy.

NELSON—Nels C. Nelson, June 14, 1932, beloved husband of the late Hilda T., dear father of Clarence, Hilda Miser, Ruth Youngberg, and Harold Nelson; brother of Annie Caslen and Miriam Ahrens. Funeral Friday, June 17, 2:30 p. m., at late residence, 4122 Berkeley-av. Interment Mount Hope.

RUDER—Edward J. Ruder, of 315 W. 60th-st., June 14, 1932, husband of the late Emily A. Ruder, father of Mrs. Edna Gad, Mrs. Arnold Olsen, Mrs. Marie Hopson, Edward, and Alvina Ruder. Services at chapel, 63d and Harvard, Friday, June 17, at 3 p. m. Interment Mount Greenwood.

SCHAAF—See Becvar death notice.

SHAFFER—Joseph Shaffer, beloved husband of Melba, fond brother of Mrs. Birdie Mayer, Harry, Sydney, and Louis Shaffer, son of the late Nettie Shaffer. Funeral Thursday, June 16, at 10 a. m., at chapel, 936 E. 47th-st., to Free Sons. Salt Lake City papers please copy.

SHANAHAN—William J. Shanahan, beloved husband of Clara Giebe Shanahan, fond brother of Sarah Friebeeg. Funeral Friday, at 8:45 a. m., from late residence, 3020 S. Union-av., to St. David's church. Interment Calvary. Member of Daniel Dowling council, K. of C. Information call Victory 1158.

SINDLINGER—Mrs. Mary Sindlinger, beloved mother of Ida Sindlinger, dear sister of Mrs. Caroline Schaaf and Mrs. Kate Remien. Funeral Thursday, June 16, at 9:30 a. m., from residence, 518 Deming-pl., to St. Clement's church.

SITTS—Lewis Scott Sitts, June 14, 1846 N. Meade-av., beloved son of Frank P. and the late Jennie Sitts, brother of William, Edwin, and Mrs. Edna Sitts Havens. Services Friday, June 17, at 2 p. m., at chapel, 124 Madison-st., Oak Park, at Lombard-av. Interment Rosehill. At rest at his home until Friday morning. Please omit flowers.

SKERRETT—Russell D. Skerrett, of 10446 Hamilton-av., beloved husband of Evelyn C., father of Russell C., son of Mr. and Mrs. Charles M. Skerrett. Funeral Thursday, June 16, at 9 a. m., at chapel, 2324 W. 111th-st., at Western-av. Interment Mount Hope.

SMALL—The Rev. Thomas Small, June 14, 1932, late pastor of Our Lady of Good Counsel church, son of the late Owen and Bridget, brother of the Rev. C. J. Small of Grand Mound, Ia., and Michael of County Armagh, Ireland, and the late Mrs. Patrick Garvey and Mrs. John McKenna. Remains at Our Lady of Good Counsel rectory, 3528 S. Hermitage-av., until Thursday at 3 p. m., then body will lie in state in Our Lady of Good Counsel church. Office of the Dead, Friday at 10 a. m. Solemn requiem high mass at 10:30 a. m. Interment Mount Olivet cemetery. Lafayette 1064.

SULLIVAN—John J. Sullivan, native of Ballylongford, County Kerry, Ireland, fond brother of Patrick, Thomas, Daniel, Edward, Eugene, Mrs. Frank Harrison, Mrs. John Walsh, Julia Sullivan, and the late Mrs. Nellie Hemrick. Funeral Saturday, June 18, at 9:30 a. m., from late residence, 5557 Van Buren-st., to Resurrection church. Interment Mount Carmel. Member of Division 241, A. A. of S. R. E.

TAYLOR—Susan R. Taylor, June 15, late of 1156 Morse-av., mother of Mrs. Agnes Braun of Evanston, and Blanche Taylor. Funeral services Thursday, 8 p. m., at funeral home, 5200 N. Western-av., corner of Foster-av. Interment Keyser, W. Va.

TEMKIN—Esther Temkin, age 64 years, beloved wife of Abraham, fond mother of Hannah Louis, Michael, and Harry, dear grandmother of Bernard, Muriel, and Norman. Remains at chapel, 3556 W. Roosevelt-rd., where services will be held Thursday at 1 p. m. Burial Jewish Waldheim.

VOORHEES—Leslie Parker Voorhees, husband of Mary Whitman Voorhees, father of Barnard L., John W., Lucien W., and Florence Voorhees Ferrers, Wednesday, June 15. Services at chapel, Greenwood-av. and Vermont-st., Blue Island, Ill., 2 p. m., Friday. Interment Mount Greenwood.

WOLAVKA—Dr. Charles N. Wolavka, beloved husband of Milada Wolavka, nee Klaus, fond father of Milada, Charles, William and Robert, loving son of Agnes Wolavka, dear brother of Mrs. Mary Roburek, Tuesday, June 14, 1932, at the age of 60 years. Services Friday, June 17, at 2:30 p. m., at chapel of Bohemian National cemetery. For information call Canal 0068.

MONUMENTS.

CEMETERY MARKERS AND MONUMENTS. Sears' New State Street Store, 5th Floor, North End.

Daily Beauty Hints by Antoinette Donnelly

Chicago Daily Tribune

THE WORLD'S GREATEST NEWSPAPER

THURSDAY, JUNE 16, 1932.

Keep Up with Changing Styles by Reading Rhea Seeger Daily

Kay Boyle Adds to Her Fame in New Novel

Offers Mental Exercise in "Year Before Last."

BY FANNY BUTCHER.

"Year Before Last," by Kay Boyle. [Harrison Smith.] Published today.

AMONG the expatriate intelligentsia there is no American woman who is looked upon with such interest abroad as Kay Boyle. She is the author of one previous novel, "Plagued by the Nightingale," and many short stories in the ultra-sophisticated reviews published on the continent, and her admirers are, if not as yet legion, certainly intense in their devotion.

KAY BOYLE.

The intensity will undoubtedly be heightened by "Year Before Last." Whether the numbers will be augmented or not is a moot question, for "Year Before Last" is not a book which would appeal to readers who take their reading like a nibble of lotus.

And much as one dislikes having to admit it, the crowd wants either to be amused or to be anodyned or to be stirred into forgetfulness of their own woes of living, and a book which treats a subject purely intellectually [as "Year Before Last" does] is not destined for the best sellers.

Book Stresses Intellectual.

Not, mind you, that I disparage the best seller. There are all sorts of counteragents to the drudgery of life—stirred emotions, fact so vividly set down that it blinds the reader to his own drab existence, even tragedy so poignant that it makes one's own annoyance at one's wife's roving eyes seem picayune. Books with those qualities set forth with high art are as often best sellers as books which frankly amuse and delight. But such books are emotionalized rather than intellectualized.

"Year Before Last" is an intellectual excursion, vastly stimulating to those who find such jaunts the breath of their literary being.

First of all, "Year Before Last" is mannered. Miss Boyle chooses to dispense entirely with the quotation mark [after James Joyce] and she [also after James Joyce] runs thoughts and spoken words together with no designation to the reader as to which is thought and which is spoken. And, what is more disconcerting, often a period appears to end a sentence in its middle, a sentence which is continued with a capital at the beginning of the next typographical spacing.

Since the flow of consciousness in James Joyce's work is the reason for its being that technical trick is legitimate. In Miss Boyle's latest work the relations of human beings are of first importance, not the inner mental life of any of the individuals. Therefore the technical typographical trick seems to me to be unjustified.

The emotional relations are of the most intense—a love between a young poet-editor [who is dying of tuberculosis] and a wife who leaves her husband to live with him and whose love is intensified as illness makes her lover more and more helpless. And the love between the poet and his aunt, who hates his passion for the girl, and is cruelly, madly jealous.

Some Observations Are Masterpieces.

The ties between the three are like too tightly taut strings on a violin—they give off false notes, almost screeching with overtones at times. Miss Boyle has succeeded superbly in making that plain, intellectually. Emotionally the reader has no oneness with any of them; he feels he never knows any one of the three; there is nothing "sympatica" between him and the characters.

The book is a "study," a mental exercise, a brilliant and intense one, but not an emotional experience. Some readers have an intense pleasure in such cold-eyed work. For them "Year Before Last" is the book of the month.

There is no doubt about the fact that Miss Boyle makes, now and then, observations which for sheer rightness are masterpieces. For instance, one dilettante writer says, "When ever I sit down to write my mind goes in the way." That is a profound observation and it is because minds do get in the way so often that many unsung Miltons are never vocal. All of the extraneous thoughts that flow in when one opens the gates to an idea which one wishes to put on paper!

And again she writes: "Literature is a taste, and if you can give some one else a taste for it, then you are a writer." That is as definite a rule for criticism as has been manufactured in words. It doesn't matter what he writes or how he writes it, that man is a writer who can sharpen his readers' taste for literature. And among such Miss Boyle must be counted.

Two women mould the life of the man who loves them.

OLD WINE AND NEW

by WARWICK DEEPING

At all bookshops $2.50

ALFRED A KNOPF

Black and White Checked Silk

Mary Brian models a frock of fine checked silk in black and white combined with suede finished silk in white.

Square Shawl Ties Casually Over Parisian Ensemble of Brown Crepe

BY BETTINA BEDWELL.

PARIS. — [Special.] — Parisiennes have settled down to a midsummer ensemble diet of dotted silk. Every woman in the Ville Lumiere has at least a scarf or blouse made of polka dotted material, and the very fashionable wear this stuff in larger quantities. Dots come in every size from pin point proportions through the various coin spot patterns and up to rings as big as saucers for evening. Naturally good taste dictates that the dotted silks worn for daytime ensembles shall be patterned with the smaller variety of circles. Silks with scattered pea sized dots are the ones most frequently worn by elegant women.

The ensemble sketched today, from Louiseboulanger, has for its material a brown crêpe silk with pea sized dots in naturalistic green, and is the most fashionable kind. This ensemble deserves attention not only for its material but also for its shawl-cape that forms an ideal hot weather wrap. This wrap is cut square like a shawl and is double, the outside square being of brown crêpe with green dots and the inner being of green crêpe with brown dots. It closes by tying two of the corners together in front. The simplicity and casual effect of this shawl are the basic causes of its Parisian chic.

The dress is a short sleeved frock, closing like a surpliced bodice on the left side, with sash ends of the two colors of the silk. At the left side of the skirt is a plaited panel to give width.

Catholic Student Movement to Open Sessions Today

More than 2,000 Catholic college students of the United States are expected to attend the three day convention of the Student's Spiritual Leadership movement which will start today at the Palmer house. The following institutions of the Chicago area will be represented: Mundelein college, St. Xavier college, St. Francis College of Joliet, Rosary College of River Forest, Barat College of Lake Forest and Loyola university. The convention will be opened with a solemn pontifical mass celebrated by the Rt. Rev. Bernard J. Sheil, auxiliary bishop of Chicago.

New Negligees Rouse Loungers to Wild Cheers

Colors and Styling Win Hearty Approval.

BY RHEA SEEGER.

THERE will be wild cheering by the lounging ladies when they see the new summer negligees which just have been unpacked, and even though you may belong to that active company of gadabouts which sternly refuses to loiter in any one spot longer than five minutes you'll also go for these new things in a big way. They are irresistible!

Flowered models with ruffles made of pastel printed cool thin cotton voile are as refreshing as a bowl of garden flowers . . . dotted Swiss negligees with tiny puffed sleeves tied with narrow bands to match the color of the dots are exquisitely feminine, alluring enough to threaten any breakfast grouch who tries to start the day wrong from the other side of your breakfast table.

These thin things are fresh, airy, and flutter entrancingly on the hottest morning . . . and achieve a colorful crispness with wee little dots of scarlet, blue, and green sprinkled cunningly over a sheer white background.

No male will give undivided attention to the financial page when a knowing clothes hound wears a negligee of double chiffon while pouring his coffee or browning his toast . . . slender, lovely, soft creations with circular cape sleeves that swirl about the elbow, that tie in surplice effect high around the waist, using delicate bits of lace to outline the neckline. Indescribable shades of blue, yellow, and rose are used in two layers of cool chiffon to work this magic.

Other summer negligees combine satin with chiffon, making delectable concoctions with sweeping, angel-like sleeves, and some of them trail small, graceful, pointed satin trains behind them. If you mood is glamorous even by sunlight you will be captivated with a black dotted net with a deep cape collar ruffled around the edges to match the ruffled full skirt . . . these are the thinnest things in the fashion world—just looking at them makes you cool.

You golf in piqué, you play tennis in piqué, you shop in piqué, and dance in this popular fabric, so why not lounge in it? . . . Pick your piqué dressing robes now, while they are new and dewily colorful . . . they are far more picturesque than they sound, even when they are described as tailored robes with pockets, belt, and monogrammed like your big brother's . . . for it's the color combinations that make them feminine . . . apricot with narrow band trimmings of light brown, a soft shade of rose contrasted with old blue, and others equally unusual.

Silk crêpe negligees are yours for literally the smallest sums you have ever been asked to part with . . . divinely perfect things that are guaranteed to make a wickedly glamorous woman out of the most proper housewife . . . long, floor sweeping negligees that might easily make the treasured wardrobe of any movie star.

Imagine yards and yards of pale chartreuse green crêpe billowing around the ankles, tied snugly around the waist, and then fagoted to calm white Chinese looking sleeves and a wide white yoke.

Or another vision of trianon pink crêpe, also lavishly fashioned of an unlimited supply of silk, with a simple bodice effect and full sweeping skirt, then dramatizing the entire affair with full sleeves edged with fringed silk carnations of the same enchanting shade of soft, spicy pink . . . these are the silk negligees that are made of all the muted colors you see in old French prints depicting the leisurely existence of famous court beauties.

* *

Junior I. W. A. C. Dance.

The Junior auxiliary of the Illinois Women's Athletic club will hold a supper dance on Saturday evening.

Former Chicagoan at Court

MRS. CLAUDE M. LEIGH.

Mrs. Claude M. Leigh of London, the former Miss Myrtle Johnson of Chicago, Ziegfeld Follies beauty, was presented to King George and Queen Mary at the first court of the season at Buckingham palace. Mrs. Leigh is one of the most popular hostessess in London society and was described as one of the most beautiful of all the women presented at court this year. Her presentation dress is of hand embroidered sequins and white tulle. [Bertram Park Photo.]

Plays by Children Will Be Benefit for Hungry School Fund

A benefit for the hungry school children's fund will be held in the theater of the Chicago Woman's club on Sunday when Viola Roth of the Chicago Musical college presents her junior pupils in five plays. The affair will start at 2:30 p. m.

The students will offer: "The First Assignment," "The Gingerbread House," "How the Princess' Pride Was Broken," "Shattered Nerves," and "Rosalie." The performers range in age from 8 to 14 years. The dancers are students of Cecilie Barnett of the Chicago Musical college and music will be furnished by the ensemble of Lois F. Dyson of the faculty of the college. Clara Kanabay is accompanist.

Mrs. Mildred Blair Weds John Hayward in Simple Ceremony

New York, June 15.—[Special.]—Simplicity marked the marriage this morning in the Community church of Mrs. Mildred Marshall Blair of the Hotel Gladstone, daughter of Mr. and Mrs. George Marshall of Chicago to John Hayward of the Hotel Plaza. The Rev. Dr. I. R. Call performed the ceremony, which was witnessed only by a few of the most intimate friends of the couple in this city, and there was no reception.

Mrs. Blair, who was unattended, wore a black and white silk ensemble with green hat and she carried gardenias. Thomas J. Watson of this city was the best man. Leonard Marshall of Bronxville gave his sister in marriage. Mr. Hayward and his bride are motoring to Cape Cod.

Press of Convention Business Forces Mrs. Linn to Cancel Party

Society Appears to Favor Navy Blue in Outfits Worn to Sessions.

BY JUDITH CASS.

AFTER Mrs. Howard Linn was so nice about postponing the large dinner she was to have given for the Henry J. Whighams and Miss Sibyl Whigham, their attractive daughter, from Tuesday to Wednesday night so that it would not interfere with the National Republican Woman's club banquet for the Hurleys, it does seem too bad that convention business made it necessary for her to call off her party entirely, doesn't it?

But such is life at a national convention; and so when the announcement was made at the morning session yesterday at the Stadium that the afternoon session would be postponed until night Mrs. Linn went to the Blackstone hotel for luncheon and there met most of the 98 guests who were coming to her party and told them the dinner was off.

Those who were not lunching at the Blackstone hotel were reached by telephone by the disappointed but philosophic hostess, who said there was no use in postponing the party because all the out of town visitors would be gone by tonight undoubtedly.

Mrs. Ogden L. Mills, one of the best looking of the many good looking women here for the convention, was in the late luncheon crowd at the Blackstone yesterday, wearing a polka dotted gown of French blue and white silk, a white hat, and blue slippers.

The hat and slippers were discarded at the table, however, for this lovely lady seemed to be a bit weary, as no doubt all the convention visitors are. Among those with Mrs. Mills was Mrs. Nicholas Longworth, dressed for hot weather in a lavender cotton voile dress with a white collar and white cuffs on the sleeves, which were shorter than elbow length. Her becoming brimmed hat was white and so were her shoes and stockings.

Navy Blue Outfits Popular.

Navy blue outfits are almost a uniform among the smartly dressed women at the convention and among those I saw yesterday in that color were Mrs. Edward Harris Brewer, looking very pretty in a blue and white print silk dress and a large leghorn hat; Mrs. Morris L. Johnston, Miss Peggy Hambleton, Mrs. Charles G. King, Mrs. Leslie Wheeler, Mrs. Cornelius F. Kelly of New York and Swan Lake, Mont., who is here to work for the repeal of the 18th amendment; Mrs. Lewis Orvis Evans, national committee women from Montana; Mrs. William H. Orthwein and Mrs. George Fisher, both of St. Louis; Mrs. Otho F. Ball, who was luncheon hostess to Mrs. Orthwein and Mrs. Fisher and Miss Josephine Scullin of St. Louis, who is Mrs. Ball's house guest. Miss Scullin yesterday wore a chic reseda green wool crêpe dress with a wide brown belt and a brown hat.

Mrs. Charles H. Sabin wore a pretty summery looking gown of pink, raspberry and brown print with a brown turban; Mrs. Albert G. Simms was smart in a black and white print and a red hat, and her daughter, Miss Katrina McCormick, wore a brown and white diagonally striped dress and a white turban.

The thing that has impressed this reporter the most about the fashionable women who are here for the convention is the prevalence of kissing among them—they kiss when they meet and they kiss when they part. Another thing that has startled those who are observing the actions of the women of national social prominence is the use of the once taboo toothpick—it seems to have come back into style, for I have noticed at least two of the most prominent eastern visitors using this implement in public.

Mrs. Paepcke to Be Hostess.

Mrs. Walter Paepcke is giving a supper party tonight at her residence, 999 Lake Shore drive, for Miss Sibyl Whigham; that is, of course, if the convention is not in session at the time the party is to start, 7:30.

Mrs. Joseph B. Long of 1540 Lake Shore drive is giving a buffet supper tonight at her residence for about fifty guests, including the Ohio delegates to the convention.

Mr. and Mrs. Kenneth G. Smith of Winnetka have been in Chicago these last few days to attend the convention. They are staying on their yacht, the Kencora, which is anchored near the foot of Chicago avenue.

The wedding of Miss Elizabeth Linn, daughter of Mr. and Mrs. James Weber Linn, to John B. Allen, son of Mrs. Kathryn Bolton Allen of Kenwood avenue, will take place this afternoon at 5 o'clock at the Church of the Disciples, the Rev. Scribner Ames officiating. The bride will be attended by her sister, Mrs. James Waller Rogers [Jane Linn] and by little Mary Jane Rogers, who will be the flower girl.

Arthur F. Allen Jr., will serve as best man for his brother and ushering will be Kellogg Fairbank Jr., Hugh Morrisson, Robert C. Carson Jr., and James W. Rogers. After the ceremony there will be a reception at the residence of Mr. and Mrs. Linn at 1356 East 56th street.

Woman's Exchange Summer Sales.

The wares of the Woman's exchange will be packed up near the end of the month to be taken to the various summer resorts where the exchange has sales each season. First the trunks will be taken to Lake Geneva, where Mrs. Henry Bartholomay and her daughter, Mrs. Bartholomay Osborne, will open their residence for a sale on June 30.

Then Mrs. Nora Crane will take the trunks down east to Marion, Mass., for a sale at the Sippican Tennis club on July 7 and 8, the sale to be conducted by Mrs. Edward I. Cudahy and Mrs. Philip Reed. Mrs. Edward C. Crossett is opening her summer place at Wianno on the 8th for a display and sale; Mrs. Fred Meyer of Kennebunkport, Me., will open her residence on the 13th and 14th, and on the same days there will be a sale at the Ocean house at Watch Hill, with Mrs. Frank Hibbard in charge; and Mrs. Henry W. Farnum will hold a sale at her Magnolia residence on the 19th and 20th.

Mrs. Farnum, who already is at Magnolia, has been busy since she went there with plans for Magnolia's new park, a triangular plot of ground which for years the Improvement society and others tried to acquire for park purposes. It was not until this spring that Mrs. Farnum and others succeeded in getting the signatures of all concerned in acquiring the property and proceeding with the work.

The park will be known as Knowlton park, taking the name from one of Magnolia's earliest families.

Mrs. Granger Farwell has returned to the Deerpath inn in Lake Forest from the west, where she visited her daughters, Mrs. E[illegible]d B. J[illegible] of Ross, Cal., and Mrs. Franklin Corning Kenly of Medford, Ore.

Among other well known Chicagoans at the inn for the summer are Mrs. Edward F. Carry and her grandchildren, Peggy and Teddy Nicholson, and Mrs. Charles H. Ackert, who has rented her house in Lake Forest to the Robert Piries for two years.

Mrs. Bush and Daughters to Sail.

Mrs. William H. Bush of 1538 State parkway and her daughters, Carol and Emeline, are sailing today from New York to spend two months in Europe. During most of their stay abroad they will be at Fontainebleau, where Carol is to study architecture and Emeline is to continue her painting at the American School of Technology.

Mr. and Mrs. Clarence B. Mitchell [Marjorie King] of Santa Barbara and their two children are sailing today from Quebec on the Empress of Britain for a year's stay abroad. They have been visiting Mrs. Mitchell's parents, Mr. and Mrs. Charles G. King of 1530 State parkway, for the last ten days, and were accompanied to Quebec by Mr. Mitchell's brother-in-law and sister, Mr. and Mrs. John Payne Kellogg of Lake Forest, and their two children, who also are sailing today, but they expect to return in the early autumn.

Mrs. Alden B. Swift returned to Lake Forest yesterday from a few days' sojourn in New York.

Frank Lloyd Wright will talk on "What Modern Architecture Means to You" at a tea tomorrow afternoon in conjunction with the current showing of international architecture at the Sears galleries.

* *

Retired City Priest Awarded Degree by Los Angeles Loyola

The Rev. Julius E. de Vos, pastor emeritus of St. John Berchmans church, 2517 Logan boulevard, has been given an honorary degree of doctor of literature by Loyola university of Los Angeles. The degree was conferred in recognition of his history, "Panorama of Mankind."

Father de Vos was pastor of the Chicago church from 1906 to 1927. He was honored by the king and queen of Belgium for his work among the Belgians in America.

Father de Vos was born in Belgium in 1847.

Beauty to Wed

MISS VESTA SWENSON.
[Wolff & Cooley Photo.]

Walter N. Colbath, three times winner of the national collegiate diving championship, and Miss Vesta Swenson, Northwestern university beauty queen for 1931, will be married today at the home of the bride at 2911 Lincoln street, Evanston.

Both are graduates of Northwestern, where Colbath was a member of the Sigma Alpha Epsilon fraternity and captain of the swimming team. He is the "Lilacs" of W-G-N's "Harold Teen" skit. Miss Swenson is a member of Kappa Kappa Gamma sorority. Colbath will compete in the Olympic tryouts in Los Angeles late in July. He was a member of the 1928 Olympic team and was Central A. A. U. diving champion for seven consecutive years. Both are considering moving picture careers.

Film Time Table

Feature pictures are scheduled as follows at the first run houses today:

CHICAGO—A. M.: 10:55. P. M.: 1:35, 4:15, 5:40, 8:20, 11:05.

CINEMA—P. M.: 2:15, 4:15, 6:15, 8:15, 10:15.

ORIENTAL—A. M.: 11. P. M.: 1:35, 4:30, 7:55, 10:30.

PALACE—A. M.: 11:24. P. M.: 2:14, 5:15, 8:05, 10:46.

STATE-LAKE—A. M.: 10:10. P. M.: 12:12, 2:14, 4:16, 6:18, 8:20, 10:22.

UNITED ARTISTS—A. M.: 10:05. P. M.: 12:05, 2:10, 4:10, 6:15, 8:20, 10:26.

WOODS—P. M.: 2:40, 8:40.

STATIC

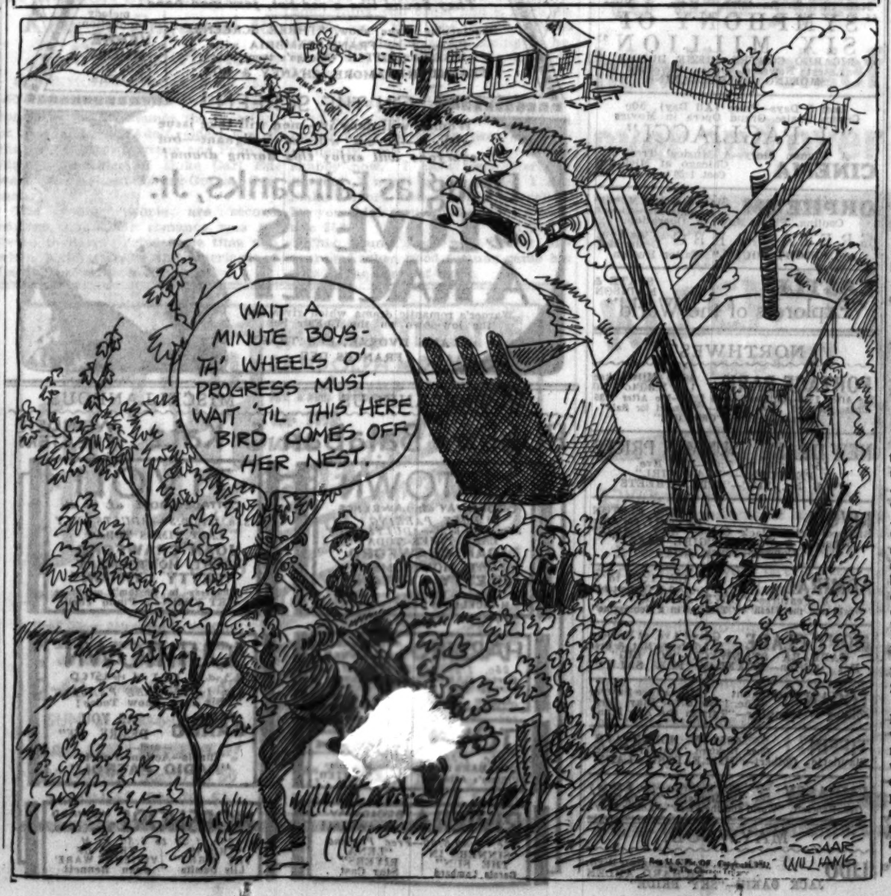

Sudden Love

By ELISABETH SANXAY HOLDING

SYNOPSIS.

Esmee Sully spends her forlorn young life between the office, where she is an inefficient typist, and a dismal home. The widowed Mrs. Sully loves her children blindly, but doesn't know how to direct their spiritual or physical needs. Lew, a year older than Esmee, is mingling in bad company. Cynthia, the oldest, has been deserted by her husband. Jimmy Conasdine, a crook lawyer, forces Lew, whom he has in his power, to introduce his sister. Esmee, starved for beauty and change, is fascinated by Jimmy's grand manner, but finds him an unmanageable lover. Then she meets Michael Marriott, a dissipated young playwright. It's love at first sight. She feels his need of her is real. Returning home one evening, Esmee finds Michael waiting for her. He'd been drinking heavily. Esmee takes him home in a cab, but he has no key and can't get in. In desperation she takes him to a hotel and registers as his wife. Claire Cowley, Michael's sister, tells Esmee that Michael is engaged. But when Michael calls Esmee goes to see him. He tells her his engagement is broken; that he can't live without her, and wants to marry her. Esmee tries unsuccessfully to break with Jimmy. He accuses her of double-crossing him and threatens to have Lew sent to jail. Esmee drives out to the country with him on Sunday. He forces her to accompany him to a roadhouse, where his word is law. Michael, who has trailed Jimmy's car, breaks in and rescues her. Jimmy swears he'll have Michael killed. Michael and Esmee stop at an inn for dinner. Esmee determines to have one last happy evening with Michael and then go to Jimmy. Michael takes Esmee to spend the night at Claire's.

INSTALLMENT XXVIII.

AN INTRUDER.

"Sit on Claire hard, if she's—courteous. Give every one a kick in the pants, if necessary."

That made Michael laugh when he had said it, and he kissed her again.

"No, just be you," he said. "I'll look after you."

"Wait!" said Michael. "Let's see who's in there."

The cab drove off, and he and Esmee walked very quietly across the veranda and stopped before a window. Looking in, Esmee saw a wide hall, softly lit, with three people sitting in there, drinking cocktails.

"O, hell!" said Michael. "This is—well, it can't be helped now. Esmee, I'm sorry—but Linnett's there."

The door was not locked and Michael pushed it open and entered, followed by Esmee. She knew how she looked, in her cheap dress and flimsy

But no other couple was dancing.

shoes. She felt, too, that there was guilt on her face, that every one would know, must know, that she had been to that inn with Jimmy. A cheap little adventuress.

Claire and Cowley both rose, and Claire came toward the girl and held out her hand.

"How nice!" she said. "Linnett, this is Esmee Sully—Linnett Bramwell."

Linnett, too, held out her hand; a tall, dark girl she was, and very beautiful. Beautiful just in the right way; not cool and nonchalant, like Claire, but with something tragic and intense about her.

"We were at the Country club when you telephoned," Claire explained. "I didn't get your message until we got back half an hour ago."

It was clear enough what she meant. The message had reached her too late; Linnett was already there. It was a situation nobody relished, but they could handle it, those three, Claire and her husband and Linnett.

"Have a cocktail before I show you your room," said Claire, and Esmee had to sit down with them, facing the woman Michael had said he once loved, and who loved him still.

"They must just think—I haven't any decency," she said to herself. "After what Claire said to me—to come here with Michael—and Linnett to be here."

Linnett had every right to be here. She was Claire's friend, she belonged here. Esmee was the intruder.

"Esmee and I went to a show this afternoon——" Michael began.

"What did you see?" asked Linnett, politely.

"O, one of those talkies," said Michael. "You don't remember their names—but I like to get an idea of their technique."

He was doing it badly; he was entirely unconvincing.

"Some one'll ask me the name of it," thought Esmee.

And Claire did.

"O—it was 'The Sin Against Love,'" Esmee answered, hastily, mentioning the last picture she had seen, weeks ago.

"But can that technique help you at all, Michael?" Linnett asked. "I saw that thing. I should imagine that for your work——"

He made the deplorable mistake of interrupting her, in his anxiety to tell his story that was to shield Esmee.

"No. It's tripe," he said. "We didn't even stay till the end. Then I took Esmee home, and found that her mother had had a telegram—sister was sick, and she had to go away. I didn't like the idea of Esmee staying in the place alone all night. I thought Claire had better look after her.

"Of course!" said Claire. "I'm very glad."

Esmee could see perfectly well that no one believed Michael's story.

"Shall I show you your room, Esmee?" said Claire.

It seemed to Esmee almost impossible to leave Michael, to go away alone, with Claire. As they crossed the hall she fancied that Linnett was looking after her with wonder, with amazement. This the girl Michael had chosen . . .?

They went up a wide, shallow stairway to the floor above, and Claire opened the door of a room.

"I'm sorry I haven't a personal maid," she said. "I never could bear the idea. But if there's anything I can do——"

"O, no, thank you!" she said. "I—no, thank you!"

"We don't bother to change!" said Claire. "Pen likes to be perfectly uncivilized when we're in the country. You'll ring if you want anything, won't you? Nola's quite a clever little thing. I'm sure she can do anything you need. And dinner in half an hour—if that suits you?"

She went out, closing the door behind her. And in all her life Esmee had never felt so utterly at a disadvantage, so forlorn.

"O, I don't care! Anyhow, I mustn't be late for dinner."

There was a bathroom, an old fashioned sort of bathroom; everything about her was marked with Claire's quiet simplicity. Esmee made the best she could of herself and went downstairs to a dinner she neevr forgot.

She was placed next to Michael, and opposite them sat Linnett. They did not want to leave Esmee out of the conversation, but they could not get her into it. She had seen no plays, read no new books; she had never traveled anywhere, knew no one and nothing they knew. Even poor Michael could do nothing.

"This will cure him!" thought Esmee. "When he sees how—awful I am!"

And because she could not talk Michael, too, grew silent.

"He's ashamed of me," thought Esmee.

Claire was superb. She called Esmee by her first name, tried to treat her as an old friend, tried one subject of conversation after another. She even tried domestic matters, but Mrs. Sully's child could not meet her there. They sat there, those five, and every one of them uncomfortable beyond measure.

Claire rose.

"Shall we play bridge?" she suggested.

"I'm awfully sorry!" said Esmee. "But—I don't know how."

"Then we'll dance," said Cowley.

"No," said Michael, briefly.

His sister glanced at him with an annoyance she did not try to conceal as they went into the long drawing room; then she turned on the radio. Cowley came up to Esmee with a smile. She had to smile, too, had to rise and to dance with him. And she thought:

"Now Michael will dance with Linnett. He'll have to."

But no other couple was dancing. She looked about the room. She saw Claire and Linnett sitting together on a sofa, and no Michael anywhere.

"I should imagine you're the best dancer in the world," said Cowley, and, after a moment: "I feel like saying all the things you must be so sick of hearing."

"Wh-what things?" asked Esmee, with a stammer.

"That you're so lovely—and so different from any one else," he said, "and so appallingly young."

"Well—is he just being polite?" she thought. "Or does he really think I'm nice?"

Then for some reason she remembered Twining, who had been so polite and so kind, and who, Michael said, was in love with her.

"How can you tell?" she thought.

She wanted Michael to come back. It made no difference how complimentary, how nice Cowley was to her; the whole world was made up of Michael. But he did not come back. She and Cowley danced and danced, and then they sat down, and Claire and Linnett talked to them, and the long evening dragged on its length.

"You'll be wanting to get up early, won't you, Esmee?" asked Claire, and Esmee seized upon the chance.

"Yes, thank you! I do! I think, if you don't mind, I'll—go to bed now."

Then she realized that she had spoken too eagerly, that she had no tact.

[Copyright: 1932: by Elisabeth Sanxay Holding.]

[Continued tomorrow.]

Doris Blake Answers

Weight Can Be Gained.

"Dear Miss Blake: Hasn't a girl of 17, pretty, but thin, a chance in the world of love? MARY."

Why not? You can always put on a few pounds.

Write Him a Note.

"Dear Miss Blake: I hurt my friend's feelings and I am sorry. How may I win him back? GINGER."

Drop him a note and tell him you're sorry.

Children Who Imitate Bears Are Quite O. K.

Science Reassures the Anxious Parent.

BY GLADYS HUNTINGTON BEVANS.

"O, dear!" is apt to be most mothers' sighing reaction when the news items of scientific discoveries regarding children appear in the papers. But this time science pats parents comfortingly on the back, according to a news report from the nation's capitol.

If you're worried because under your dining table prowls a rosy cheeked, curly haired dog which barks and pinches your toes and doesn't want to climb up on his chair to eat his supper; if you're anxious because he is a big brown bear for days and days and won't acknowledge that he's playing bear, but insists that he IS a bear; if you feel as though you had a menagerie instead of a winning, cozy little boy or girl, don't let it distress you any longer.

Of course, experienced mothers know it's all "okay," but you newer mothers can have scientific reassurance if you want it. From Washington, D. C., comes this piece of news and from no less a person than Dr. Ales Hdrlicka, who is curator of physical anthropology in the Smithsonian institution.

He says that playing at being animals may be a philogenetic inheritance from far removed pre-human ancestors! Which, if your vocabulary is a bit limited, is another way of saying that the child's behavior is something that survives in him from those days of long ago when we were still on the lower rungs of the ladder of evolution.

It shouldn't give you any cause for alarm if your child runs on all fours even long after he's passed the creeping stage. Dr. Hrdlicka, by the way, has written a most interesting book on that subject.

Neither have you any cause for worry if your small son or daughter has spells of wanting to eat his or her supper the way the puppy does, or imitate a rabbit or other animal in facial expression or emotions. None of this is reason for anxiety. Neither should you fret as to your child's normal mentality. Many of these animal identifying children have not only average but often brilliant minds and acquit themselves admirably when they are grown up.

[Copyright: 1932: By The Chicago Tribune.]

✱ ✱

Museum Bird Book.

"The Birds of Chile" a 472 page study of the birds of the South American country, has just been published by the Field Museum of Natural History. Dr. Charles E. Hollmayr, associate curator of birds for the museum, is the author.

Hoovers Are Hosts to Disabled Veterans at Garden Party

[Chicago Tribune Press Service.]

Washington, D. C., June 15.—President and Mrs. Hoover this afternoon gave their annual garden party for disabled veterans in hospitals in and near Washington. Approximately a thousand veterans were entertained on the south lawn of the White House grounds. The number of veterans was smaller than usual.

At 5 o'clock, the appointed hour, President and Mrs. Hoover made their way down the stairs from the south portico to a place midway to the fountain, where they stood to receive the guests. As in former years, members of the cabinet and their wives, with officials of the veterans' bureau and war department, were in the company. Many aides, the Gray Ladies of Walter Reed hospital and the other units of volunteer workers of the Red Cross in yellow and in rose color were in attendance on the guests of honor. Miss Mabel Boardman, secretary of the American Red Cross, wearing her white uniform, with a red veil, arrived early. Among those present were Attorney General and Mrs. Mitchell, Mrs. Charles Francis Adams, wife of the secretary of the navy; Mrs. Robert P. Lamont, wife of the secretary of commerce; the surgeon general of the public health service and Mrs. Hugh S. Cumming; the commandant of the marine corps and Mrs. Ben H. Fuller; the commandant of the navy yard, Rear Admiral Henry Varnum Butler; Representative Edith Nourse Rogers of Massachusetts, herself a Gray Lady for many years until she became a member of congress; Gen. Hines, director of the veterans' bureau, and many others who have daily contact with the disabled veterans.

The last guest was received before 6 o'clock. Clouds had gathered, threatening a thunderstorm. Mrs. Hoover called Capt. Charles Russell Train, naval aide, to the President, and told him to ask the guests to go into the executive mansion in case of rain.

MOTION PICTURES DOWNTOWN | MOTION PICTURES DOWNTOWN

CHICAGO LAST DAY! ORIENTAL

35c—10:30 a. m. to 1 p. m. | 35c—10:45 A. M. to 1 P. M.

5 BIG STARS TOGETHER
Rudy VALLEE | Willie & Eugene HOWARD
RAY BOLGER | JOAN ABBOTT
ALL IN PERSON
—on the screen—
"MERRILY WE GO TO HELL"
Sylvia Sidney | Fredric March

Radio's greatest sensation!
MILLS BROS.
IN PERSON
EXTRA! GENE DENNIS
Second and Final Week!
—Thrilling Screen Drama—
WARNER BAXTER in "MAN ABOUT TOWN"

PUBLIX-BALABAN & KATZ COOL THEATERS

35¢ to 1 P.M. Come Early

CHICAGO RANDOLPH STATE LAKE

Tomorrow
CHICAGO'S ALL-TIME RECORD HOLDERS!
Radio's Romantic Musical Sensation—
The attraction we've been trying to bring back for the past three years!

GUY LOMBARDO and his ROYAL CANADIANS IN PERSON!
Positively Only Week in Chicago!
IN A MAMMOTH STAGE SHOW
JOHN & EDNA TORRENCE
RUSS BROWN, REILLY KIDS
DAVID BINES GIRLS
STUART BARRIE, TOO!
—and on the screen—
FASCINATING . . INTOXICATING . . PRIMITIVE
She aroused every passion in men . . except loyalty!
Tallulah BANKHEAD in "THUNDER BELOW"
A PARAMOUNT DRAMATIC THUNDERBOLT WITH
CHARLES BICKFORD
PAUL LUKAS
Eugene Pallette

CHARLES PREVIN Musically Different

ORIENTAL RANDOLPH near STATE

Chicago demands a Second Week of their Hot and Happy Harmony
TOMORROW
An Entire New Program of their popular radio songs.
Come On! See Why They Have Chicago Raving.
MILLS BROTHERS —IN PERSON—
They Sound like a red-hot, jazz-mad band!
Spectacular stage show, "THREE SCREENS."
Produced by FRANK CAMBRIA with JOSEPH GRIFFIN Chicago's tenor star
FRANKLYN D'AMORE, CHANEY & FOX
melody production VERNE BUCK PRESTON SELLERS
ON THE SCREEN!
Women will deny it—men will take issue with it—lovers will be indignant—but everyone will enjoy this daring drama!
Douglas Fairbanks, Jr. in "LOVE IS A RACKET"
Warner's romantic drama which gives you the low-down on the UnFair Sex
ANN DVORAK, LEE TRACY
FRANCES DEE

MISCELLANEOUS | MISCELLANEOUS
Publix - Balaban & Katz WONDER THEATERS

UPTOWN — BROADWAY at LAWRENCE — FREE PARKING
35c 1:30-6:30—ADULTS ONLY
LAST TIMES TODAY
JOAN CRAWFORD
ROBT. MONTGOMERY
"LETTY LYNTON"
10 Chicago Beauties on Stage
MARCELLI—FRANK WILSON

TIVOLI — COTTAGE GROVE at 63rd
35c 1:15-6:30—ADULTS ONLY
LAST TIMES TODAY
JOAN CRAWFORD
ROBT. MONTGOMERY
"LETTY LYNTON"
"Rhapsody in Rhythm" on Stage
ART KAHN—3 Piano Thrill

HARDING — MILWAUKEE at SAWYER
25c 1:30 to 6:30 P. M.
Greta GARBO "As You Desire Me"
Kay Francis "MAN WANTED"

SOUTHTOWN — 63 rd St. East of HALSTED
30c 1-6:30—FREE PARKING
Big New Show Today!
GRETA GARBO "AS YOU DESIRE ME"
—and—
Thrills—Action—Punch
"RADIO PATROL"

TOWER — 63rd State at BLACKSTONE
25c 1:30 to 6:30 P. M.
JOHN BARRYMORE "State's Attorney" | Kay Francis "MAN WANTED"

RIVIERA — BROADWAY near LAWRENCE
35c 1:30-6:30—Free Parking
"SINNERS IN THE SUN" Carole Lombard | "LENA RIVERS" Star Cast

NORSHORE — HOWARD near CLARK
35c 1:30 to 6:30 P. M.
"THIS IS THE NIGHT" Lily Damita | "VIVIENNE WARE" Joan Bennett

MOTION PICTURES DOWNTOWN | MOTION PICTURES DOWNTOWN | MOTION PICTURES DOWNTOWN

TODAY-9A.M.
Chicago Acclaims the Man of the Hour!
A MAN OF MIGHT—you marvelled at Warren William's thundering performance in "The Mouthpiece." Here he is again with fire in his heart . . dynamite in his blood . . lightning in his voice . . relentless dictator among men . . an ardent lover among women! It's a romantic and dramatic landslide for
WARREN WILLIAM
35c to 1 P. M.
Law-makers, laugh-makers and love-makers on the political merry-go-round!
The DARK HORSE"
BETTE DAVIS blazing new blonde star!
GUY KIBBEE new public hero for real humor!
VIVIENNE OSBORNE | FRANK McHUGH
First National Picture
EXTRA NOVELTIES 'SCREEN SOUVENIRS' "Around the World in 18 Minutes"
UNITED ARTISTS RANDOLPH at DEARBORN

SOUTH | SOUTH.

Tomorrow At Warner Bros. AVALON
GIANT DOUBLE FEATURE PROGRAM
2 of the Season's Outstanding Hits Combined in One Smash Show!
GRETA GARBO in "As You Desire Me"
—In Addition to—
Last Day! 6 UNIT SHOW Adults Only "NIGHT COURT" Walter Huston Lewis Stone
with James Dunn "SOCIETY GIRL" Spencer Tracy Peggy Shannon

CAPITOL 79th and Halsted — 10c and 30c Until 6:30 P.M.
Last Day! JOHN BARRYMORE "State's Attorney" Kay Francis "MAN WANTED"
Tomorrow! EDWARD G. ROBINSON "Two Seconds" LEW AYRES "Night World"

STRATFORD — 63rd-Halsted Balcony Evgs. 35c — 25c Till 6:30 Evgs. 40c — Children 10c
Fannie Hurst's Immortal Story "SYMPHONY OF SIX MILLION" Ricardo Cortez—Irene Dunne
Electrifying Radio Drama "TRIAL OF VIVIENNE WARE" Joan Bennett—Zasu Pitts

JEFFERY 71st-Jeffery | GROVE 76th-Cottage
HIGHLAND 70th-Ashland — Mighty Blast of Soul-Shaking Drama! "WET PARADE" "Schnozzle" Durante—Walter Huston
At All Three Theatres
W. ENGLEWOOD 63rd-Ashland Warren William "The Mouthpiece" and Helen Twelvetrees, "Young Bride"
SHORE 75th-Kingston 15c Till 6:30. Geo. Bancroft "World and the Flesh" and Thrilling Drama, "SHOP ANGEL"

MISCELLANEOUS | MISCELLANEOUS

MARBRO — Last Times Today JOHN BARRYMORE "State's Attorney" and RUTH CHATTERTON "The Rich Are Always with Us" — TOMORROW! "The DOOMED BATTALION" TALA BIRELL LUIS TRENKER VICTOR VARCONI and "SOCIETY GIRL" JAMES DUNN Peggy SHANNON

GRANADA — SHERIDAN at LAWRENCE — 30¢ to 6:30 — Adults Only TOMORROW! Joan CRAWFORD Robert MONTGOMERY Nils Asther—Lewis Stone "Letty Lynton" and "RESERVED FOR LADIES" with LESLIE HOWARD

Following Theaters 25c 1:30 to 6:30

STATE 5114 W. Madison
CRYSTAL North Av. nr. Cal.
ALAMO 3643 W. Chicago Av.
MANOR 5609 W. North Av.
BILTMORE Div. nr. Damen
NORTOWN Western-Devon
GATEWAY Lawr.-Milwaukee
Central Pk. 3835 W. Roosevelt
3 BIG HITS
CENTURY Clark-Divorcey
CLAUDETTE COLBERT EDMUND LOWE Stuart Erwin, Geo. Meeker "MISLEADING LADY" —and— Saucy spicy romance . . with an o u t r e spectacle, laughter! 'OFFICE GIRL' Renate Muller
"Wet Parade," "Schnozzle" Durante, Walter Huston also Elissa Landi, Victor McLaglen in "Devil's Lottery"
Triple Smash Program! Barbara Stanwyck, "So Big" Claudette Colbert, Ed Lowe "Misleading Lady" also laughs Bing Crosby, "Dream House"
Doug. Fairbanks Jr., "Tough But So Famous" & Joan Bennett, "Trial of Vivienne Ware"

CONGRESS Milw.-Rockwell — "This Is the Night"—Charles Ruggles & "Touch o' Sin" Farnum, Doug. Fairbanks Jr.
MARYLAND 553-Maryland — 'Miracle Man,' Sylvia Sydney Chester Morris also Elissa Landi in "Devil's Lottery"
BERWYN 6404 W. 22d St. — "Sky Bride," Dick Arlen Jack Oakie also Chas. Bickford in "Scandal for Sale"
SENATE Madison-Kedzie 25c Bal. Open 1:15 — "Wet Parade," "Schnozzle" Durante also Chas. Ruggles Lily Damita, "This Is Nita"
PANTHEON Sheridan nr. Wilson 25c Balcony — 'Young Bride,' Helen Twelvetrees also Joan Bennett in "Trial of Vivienne Ware"
BELMONT Lincoln-Ashland 25c Balcony — Mouthpiece,' Warren William Sydney Fox also Elissa Landi Vic McLaglen, 'Devil's Lottery'
LA GRANGE 44 S. 5th, La Gr. 25c, 6 to 6:30 — Barbara Stanwyck, "So Big" "Young America," Spencer Tracy, Doris Kenyon
25c—BARGAIN PRICE Opening to Closing—25c
BELPARK 3231 N. Cicero — "Scandal for Sale," Chas. Bickford also Buck Jones "South of the Rio Grande"

WEST

BROADWAY STRAND 1641 Roosevelt — 15c, 1:30 to 7 — Claudette Colbert—"MISLEADING LADY" Marion Shilling—"SHOP ANGEL"
BYRD Madison at Cicero—15c, 1:30 to 7 — Dorothy Mackaill, "Love Affair" Geo. Bancroft, "World and the Flesh"—Adults Only
CRAWFORD 19 S. Crawford 15c, 1:30 to 7 — "Beauty and the Boss" DOROTHY MACKAILL—"LOVE AFFAIR"

AUSTIN.

SYMPHONY 4937 Chicago—15c to 7 — Wallace Ford, "FREAKS" Warren William—"BEAUTY and the BOSS"
IRIS 5143-47 Chicago Ave. Adults 15c, 6 to 7 — Seth Parker, "Way Back Home" Wheeler and Woolsey—"GIRL CRAZY"

NO MAN'S LAND.

Teatro del Lago Sheridan Road Between Wilmette & Kenilworth — RICHARD ARLEN—FAY WRAY "SKY BRIDE"

EVANSTON

VARSITY — Triple Smash Program "Miracle Man"—Sylvia Sydney Chester Morris—Also "Explorers of the World" Laurel & Hardy—"Music Box"

WILMETTE

WILMETTE Maurice Chevalier "ONE HOUR WITH YOU"

HIGHLAND PARK.

ALCYON By Popular Demand "POLITICS" MARIE DRESSLER—POLLY MORAN

SOUTH

PICCADILLY — Doors Open 1:30—30c to 6:30 — Today and Tomorrow RAMON NOVARRO — Madge Evans—Una Merkel—Ralph Graves "HUDDLE" — Lily Damita—Chas. Ruggles—Cary Grant "THIS IS THE NIGHT"

RAMOVA 35TH & HALSTED — Charlie Chase, "In Walks Charlie" Walter Huston—Schnozzle Durante "THE WET PARADE"
METROPOLITAN 4644 S. Park Ave. — Mats. 15c, Eve. 10c-25c — Wallace Beery—"CHINATOWN NIGHTS" Ken Maynard—"TEXAS GUN FIGHTER"
JACKSON PK. Mat. 15c, Eve. 25c — SALLY BLAINE—"PROBATION" JACK HULBERT—"OFFICE GIRL"
COLONY 59th & Kedzie—Adults 25c — Johnny Weissmuller "TARZAN THE APE MAN" — Wm. Collier Jr.—"SOUL OF THE SLUMS"
FROLIC 55TH AND ELLIS — Margaret Sullivan, "Shop Angel" Claudette Colbert—"MISLEADING LADY"
HIGHWAY 63d & S. Western, 35c All Eve. — "OFFICE GIRL" CHAS. BICKFORD—"SCANDAL FOR SALE"
HAMILTON 71st & Paxton—Adults 25c — DOROTHY MACKAILL NEIL HAMILTON—"LOVE AFFAIR"
MARQUETTE 63d & Kedzie, 25c All Day — "Scandal for Sale" RICHARD ARLEN—"SKY BRIDE"
MIDWEST 35TH & ARCHER — Laurel & Hardy, "Music Box" 'Schnozzle' Durante—"WET PARADE"
LEXINGTON 1163 E. 63d, 15c, 1:30 to 6:30 — Eve. 25c, "Scandal for Sale" Claudette Colbert—"MISLEADING LADY"
COSMO 79th & Halsted—10c & 25c — BARBARA STANWYCK—"SO BIG"

NORTH.

SHERIDAN at LAWRENCE — Irene Dunne—Ricardo Cortez "SYMPHONY OF SIX MILLION" WALTER HUSTON—LOIS MORAN "Law and Order"
TERMINAL 25¢ till 4:7 P.M. — Walter Huston—Dorothy Jordan "WET PARADE" — ELISSA LANDI—VICTOR McLAGLEN "Devil's Lottery"
VOGUE 3810 Broadway, 25c, 1:30 to 6:30 — Balcony 35c—Every Night — Elissa Landi—"DEVIL'S LOTTERY" Walter Huston—"WET PARADE" Sunday—'SYMPHONY OF SIX MILLION'
NORTH CENTER Lincoln-Irving Opens 1:30 — BIG 3½ HOUR PROGRAM — Elissa Landi—"DEVIL'S LOTTERY" "Explorers of the World"—Adventure Thrills "CHESS NUTS"—Talkartoon "CHOO CHOO"—Our Gang "TIMBER TOPPERS"—Sportlite — BALCONY 25c EVERY NIGHT
ADELPHI 7074 NO. CLARK — Cont. from 2 P. M. — BERT WHEELER "GIRL CRAZY" ROBT. WOOLSEY ROBT. MONTGOMERY—EDW. E. HORTON Nils Asther, "But the Flesh Is Weak" Cartoon—Sportreel—News and Comedy — Adults, all day, 15c; Child. always 10c
HOWARD HOWARD ST. AT "L" — Free Parking—25c, Mat. & Eve. — GIANT UNIT PROGRAM — WALTER HUSTON—DOROTHY JORDAN LEWIS STONE—SCHNOZZLE DURANTE "THE WET PARADE" — RING CROSBY—"DREAM HOUSE" Cartoon, Novelty and Latest News
LINCOLN 3134 Lincoln Ave. at Belmont — 15c, 1:30 to 7 p. m. Sun., 25c — Chinaware Free to Men and Women Tonite — LORETTA YOUNG—"PLAY GIRL" DOROTHY MACKAILL—"LOVE AFFAIR"
WINDSOR 1226 N. CLARK — 25c, 1:30 to 6:30 — Warren William, Sydney Fox—"Mouthpiece" Elissa Landi—"Devil's Lottery"
400 6746 SHERIDAN—15c, 1:30 to 7 — Elsie Summerville—"Easiest Youth" GEO. ARLISS—"MAN WHO PLAYED GOD" LAUREL & HARDY—"ANY OLD PORT"
LAKE SHORE Broadway-Belmont — Johnny Weissmuller "TARZAN THE APE MAN"
DE LUXE 1141 WILSON—Adults 25c — "BLONDE CAPTIVE" CHAS. BICKFORD—"SCANDAL FOR SALE"
NEW BRYN MAWR 1125 Bryn Mawr — Geo. Bancroft "World and the Flesh" & "Beauty and the Boss"
BUCKINGHAM 3319 N. Clark, Adm. 25c — "Missing Rembrandt" D. Jordan, J. Durante—"WET PARADE"
DAVIS Lincoln-Western—15c, 1:30 to 7 — Spencer Tracy, "Young America" A. Hardy—"Music Box"
DEVON 6235 Broadway—15c, 1:30 to 7 — Claudette Colbert—"MISLEADING LADY"
BIOGRAPH 2433 Lincoln, 15c, 1:30 to 7 — E. Muslin—Other Gd. Feat. CHAS. BICKFORD—"SCANDAL FOR SALE"

OAK PARK.

LAMAR Marion at Lake, 25c, 1:30 to 6:30 — JACK OAKIE "SKY BRIDE" BARBARA STANWYCK—"SO BIG"

FOREST PARK

FOREST Madison St. at Des Plaines Ave. — DORIS KOSAR BARBARA STANWYCK—"SO BIG"

NORTHWEST

PORTAGE PARK 4050 Milwaukee — 15c, 1:30 to 6:30 — 25c After 7:30 — Chas. Bickford, Ross Hobart—"Scandal for Sale" Renate Mueller—"Odds Girl"
NEW DRAKE SUMMER PRICES — 15c, 1:30 to 7:00—25c Eve. — 2 FEATURES—"PLAY GIRL" "FILE No. 113"—"CITY STREETS"
RIVOLI 4380 ELSTON — 15c Until 7, 25c After — Richard Arlen, Jack Oakie—"SKY BRIDE" Wheeler & Woolsey—"GIRL CRAZY" Comedy—Seven Acts
ADMIRAL 15c, 1:30 to 7 — Cool & Comfortable — 2 Features—"LOVE AFFAIR" "World and the Flesh"—"Trapped in a Submarine"
MONT CLARE Grand Ave. at Harlem — BARBARA STANWYCK—"SO BIG" — Adults 25c Mat. & Eve. — Pat O'Brien—"SCANDAL FOR SALE"
LOGAN Paramount Milwaukee-Sawyer — 15c, 1:30 to 7—"Play Girl" Johnny Weissmuller—"Tarzan the Ape Man"
TIFFIN 4051 W. NORTH AVE — Chas. Bickford—"Scandal for Sale" Claudette Colbert—"MISLEADING LADY"
EMBASSY 3949 Fullerton—15c, 1:30 to 7 — Dot Mackaill—"Love Affair" Geo. Bancroft, "World and the Flesh"—Adults Only

MAYWOOD.

LIDO 5th Ave. at Washington Blvd. — RICHARD ARLEN JACK OAKIE—"SKY BRIDE"

Cool RKO Theaters

Palace — 35c, 12:15 to 2—40c to 6:30 — VAUDEVILLE — Irene BORDONI — Hobart Bosworth — Queenie SMITH & Harry PUCK — And 4 Other RKO Acts — Screen Thrills — LEO CARRILLO "RACE TRACK"

DUKE SATURDAY-PALACE ELLINGTON AND HIS BAND IN PERSON AND BIG RKO VAUDEVILLE SHOW!

State Lake — 25c to 1 — Opens 8:45 Dramatic! — 35c to 5 — Thrilling! Romantic! — Nites 60c, Sun. 40c — EDMUND LOWE — in — "ATTORNEY FOR THE DEFENSE" — with EVELYN BRENT

Publix Balaban & Katz
ROOSEVELT State St. near Randolph — 25c Mats. | 35c Eves. — "SYMPHONY OF SIX MILLION" — RICARDO CORTEZ—IRENE DUNNE — Latest Newsreel—Other Novelties — SMOKING ON MEZZANINE

Last 5 Days—Price (All Day) 50c — Critics Praise Grand Opera in Movies — "I PAGLIACCI" — A Human Story—A Musical Treat — CINEMA Chicago at Michigan — Cont. 1:30 to 11:30 P. M.

ORPHEUM State Street at Monroe — Adults Only—35c to 6 — Cooling Plant Now in Operation — GRETA GARBO "As You Desire Me" and "NIGHT COURT." Walter Huston

CASTLE STATE & MADISON — "Explorers of the World"

How Elephant Became Symbol of Republicans

Enter Decorative Scheme of G. O. P. Women.

BY RUTH DE YOUNG.

FEMININE conventioneers like their big circus pet. Have you noticed all of the red and white and bronze elephants that have appeared as additions to these dingling trinket bracelets, as purse or turban ornaments, even as the designs of gay red and blue kerchiefs.

These interpretations may be Siamese, maybe African in their biological rating, the fair lobbyists say, but it doesn't matter much as long as they're smart and look enough like elephants to indicate Republican interests.

The question is, Will the women due to arrive with the Democrats show as much enthusiasm for their little donkey as an ornamental accessory?

The "elephant" clips worn by Mrs. Jacob Baur, much in evidence at all convention meetings, have attracted particular comment because of her well known penchant for butterflies. It's really a notable day when Mrs. Baur replaces one of these pretty winged creatures with any other variety of ornament, even for a political cause.

Mrs. Alvin T. Hert was observed at one of the first Stadium gatherings wearing a "good luck" bracelet with tiny elephants appended. Another visitor who has shown an interest in the Republican pet is Mrs. Ellis A. Yost.

Surprisingly enough Mrs. Ruth McCormick Simms hasn't been wearing her party symbol, although she has a well known collection of elephants gathered hither and yon—something like the assortment James D. Snyder of Benton, Ill. has loaned one of the loop stores for exhibition purposes.

—•—

Mr. Snyder, as he explained the other day, has made elephants his hobby, because he is a good Republican and because he wants to know in how many different materials they can be made. To date he has them in pottery, marble, bronze, cast iron, glass, wood, and jade. A string of little white elephants in ivory is delightfully modern in its feeling. A single elephant bears the Kansas City blanket of the "G. O. P." for 1928.

Thomas Nast, the well konwn cartoonist of the late 19th century, was responsible for making party pets of the elephant and the donkey.

It is told that the idea was suggested to him by an article in a New York newspaper describing the escape of some animals from the zoo. Nast first ured the donkey to represent the Democrats in a cartoon published in Harper's Weekly Jan. 15, 1870. This cartoon portrayed Edward M. Stanton, who had died a few weeks before, as a dead lion being kicked over by a donkey labeled "Copperhead Papers." Under the picture were the words, "A live jackass kicking a dead lion. And such a lion! And such a jackass!" Later Nast, who was a Republican, used the donkey to typify the Democratic party more specifically.

—•—

The elephant as a party symbol was born four years later. On Nov. 7, 1874, Harper's Weekly published a Nast cartoon in which the assembled animals of the forest—representing various papers, states, and issues—were pictured frightened by a donkey in a lion's skin crying "Caesarism." The elephant labeled Republican vote was shown running toward a pitfall loosely covered with deceptive planks.

This was the cartoonist's way of making good natured fun of his own huge but timorous party. In this particular cartoon the donkey did not represent the Democratic party—rather it was portrayed by a fox with a face suggesting that of Samuel J. Tilden. In other cartoons, however, Nast continued to use the elephant and the donkey as party symbols—and so they have continued to the present day.

—

CLUB BANQUET

BY KATHERINE KELLEY.

The Chicago Woman's club paid its social respects to the Grand Old Party last night and gave a banquet for convention visitors. Members donned their dinner frocks, got their husbands into evening clothes on the strength of an imposing list of speakers, including former Gov. Henry J. Allen of Kansas, and filled every available dining hall.

The guests were soon to understand, however, that however loudly they might cheer for the Republican party, or the wet or the dry issue, their hostesses would only smile politely. Mrs. Frederick Porter, acting president of the Chicago Woman's club, informed the assembly in the club theater following the dinner:

"The Chicago Woman's club is politically nonpartisan, but it is socially friendly and hospitable to our Republican guests." When the applause died down, she added, "two weeks from Tuesday we will entertain our Democratic friends here for their national convention."

"I've been raised all my life with dry fanatics whose cause I have generally espoused. In the last few months I have been associated with wet fanatics. I have come to the conclusion that fanatics bore me," said Mr. Allen.

"I am firmly convinced that you will learn by tomorrow morning that the program of the drys will have gone through the convention by a majority of 65 per cent. If I were the wettest of the wets I would be more satisfied with that program than with Dr. Butler's, which means that we would have to wait until two-thirds of congress was ready to act."

Mrs. Bertha Baur, national committeewoman, found time to drop in for a few minutes. Mrs. Frederic Upham, Mrs. Ellis Yost, Judge and Mrs. Edmund K. Jarecki, David H. Blair, Harry G. Wright, C. W. Brooks, Fred Sterling, and others were among the guests.

Other events on the entertainment program for women attending the convention was the tea at the Woman's University club, 185 North Wabash avenue, and another at the Hamilton club for delegates and alternates, followed by an automobile tour.

* *

Central West Rotarians to Leave for Convention

Seventy-five Rotarians from Chicago, other Illinois and Indiana cities will leave Chicago tonight on a special train of the Chicago and North Western railroad for Seattle, where they will attend the annual Rotary convention on June 20.

GASOLINE ALLEY—GOOD MORNING, MILKMAN

SCHOOL IS OUT AND IT IS TIME FOR THE TRIP TO BEGIN. WALT IS TAKING SKEEZIX AND PHYLLIS OVER THE TRAILS OF WASHINGTON—THROUGH BOYHOOD, YOUNG MANHOOD AND DURING THE REVOLUTION. THEN INTO PICTURESQUE AND HISTORICAL CANADA AND ALONG THE BEAUTIFUL ST. LAWRENCE AND OTTAWA RIVERS.
COME ON SKEEZIX—WAKE UP! THIS IS THE MORNING WE START. WE WANT TO GET GOING EARLY.
ERPH!
BRACE UP! YOU WERE THE BOY LAST NIGHT THAT WANTED TO GET UP AND GET STARTED BEFORE DAYLIGHT.
NO. LE'S WAIT.
YES I'M GLAD TO START BUT I DIDN'T LOSE THAT FIVE POUNDS AS I WANTED TO.
DRIVE PAST SPUDS. I WANT TO YELL AND WAKE HIM UP.
GOLLY, PHYLLIS, DO YOU REMEMBER WHETHER I PUT MY RAZOR IN OR NOT?

Marshmallow Dessert Always Family Favorite

Added Fillip to Pastel Combinations.

BY MARY MEADE.

Tomorrow's Menu.

MORNING.
Fresh Currants and Raspberries
Prepared Cereal Cream
Cinnamon Toast
Cocoa

NOON.
Cream of Split Pea Soup
Toasted Cheese Sandwiches
Peach Betty
Tea Milk

NIGHT.
Fried Calf's Liver and Bacon
Sweet Potato Puffs
Buttered New Peas
Jelly Muffins
Wilted Lettuce Salad
Caramel Marshmallow Mousse
Coffee Wafers

Such an amusing little note turned up today from Mrs. H. H. G. that I can't resist passing it on to you:

"Help! Mary Meade, I'm drowning in marshmallows! Can you throw me a line? My son won a dozen boxes of big fat ones by throwing balls at nigger babies at a country auction. I've heard of marshmallow salads and marshmallows in cocoa, but heavens! Twelve boxes! Do please tell me how we can eat our marshmallows before they all dry up."

Thanks, Mrs. G., for the thought, and I'm not a bit sorry for you with all your marshmallows—rather, I'm jealous. You're right, it would be pretty dreadful trying to use them all in salads and hot drinks, but luckily there's no need for that, for marshmallows present countless alluring possibilities for the ingenious cook. And especially this summer with the blistering dog days just around the corner, they speak most long and insistently in terms of—frozen desserts!

—•—

Mousses, ice creams, and sherbets with a score of frosty variations for each one may be frozen in the mechanical refrigerator without stirring, or be poured into molds and frozen in cracked ice and salt. And since marshmallows are really simply a delicious form of sweetening with a distinctive flavor and a fluffy air-confining body, they make an ideal co-partner with beaten cream and fruits for these most delicate of cooling summer dishes.

The first one I want to suggest is a simple banana marshmallow dessert which is rather a cross between a mousse and a sherbet. First, place sixteen marshmallows with one-half cup of water in a double boiler and steam until melted. To this mixture add three-fourths cup of banana pulp and two teaspoons of lemon juice and beat smooth. Chill, and when cold and slightly stiffened, fold in one cup of heavy cream which has been whipped stiff. Turn into trays and freeze without stirring.

CARAMEL MARSHMALLOW MOUSSE.

20 marshmallows.
1-3 cup sugar.
1 cup boiling water.
1-2 cup chopped pecans.
1-8 teaspoon vanilla.
¼ teaspoon salt.
1 cup whipping cream.

Melt the sugar in a heavy sauce pan over a low flame until sirupy and brown. Add the boiling water and cook one minute, stirring constantly. Add the marshmallows and cook over hot water until they are melted. Stir in the nuts, vanilla, and salt. Chill till very cold, then fold in the cream, which has been whipped stiff. Turn into refrigerator trays or a mold, and freeze.

—•—

Such desserts as these present almost endless possibilities of variation. For instance, marshmallows—sixteen of them—may be melted with a cup of milk and a square of chocolate, and flavored with a teaspoon of vanilla and a sprinkle of salt. This mixture is cooled as usual before the addition of the cup of stiffly beaten cream.

For a simple but colorful marshmallow dessert, melt twenty marshmallows in one cup of water in a double boiler. Flavor with a teaspoon of vanilla and a pinch of salt, and color delicately with vegetable coloring. Fold in one-half cup of chopped almonds and a cup of stiffly whipped cream. Freeze. Different pastel shades may be made, alternating spoonfuls placed in tall glasses and the whole sprinkled with coconut.

Apples, apricots, cherries, orange and cherry, dates, coffee—simply an endless list of pleasant variations clamor to be made with melted marshmallows and whipped cream as the base. Try them out for yourself or, if you run out of ideas or are uncertain of the practicability of your recipe, do write us. For—there are four more marshmallow specials I can't squeeze in today—and each one is guaranteed to send the whole family out to throw more balls at more nigger babies to win another dozen boxes of marshmallows!

(Copyright, 1932, By The Chicago Tribune.)

RANDOLPH RANDOLPH at STATE
Program Changed Daily
Ruth Rollins "RENO" Also Comedy "CAUGHT SHORT"
LATEST NEWS
15c ALL SEATS ALL DAY
9 A. M. to Closing. Cont.

Bride at Lake Forest

Miss Janet O'Leary became the bride of Rufus Choate Brown III. Tuesday night at the First Presbyterian church in Lake Forest, after which there was a reception at the residence of the bride's parents, Mr. and Mrs. John William O'Leary of Lake Forest. Mr. and Mrs. Brown will be at home in Oshkosh, on Oakwood road, after Aug. 1.
[Grinsted Photo.]

Slim Lined Model for Women, Misses Charming Developed in Beige Lace

WOMAN'S AND MISS' DRESS.

This lovely dress is made of beige lace and will be charming for formal afternoons, Sunday night affairs, dinners and informal dances at your club. It is a slimming type with its cross-closing bodice and the capelet that is brought down to the waistline.

The pattern, 2854, comes in sizes 14, 16, 18, and 20 years, and 36 and 38 inches bust measure. Size 16 required 4⅞ yards of 39 inch material with 2½ yards of 4 inch wide ribbon.

Order Blank for Clotilde Patterns

CLOTILDE PATTERNS.
CHICAGO TRIBUNE, P. O. BOX 537.
Grand Central Station, New York City.

Inclosed find $..... Please send me the Clotilde patterns listed below:

Pattern No..... Size..... Price.....

2854.....

Name .....

Number and Street .....

City .....

State .....

How to Order Clotilde Patterns.

Write your name and address plainly on dotted lines, giving number and size of such patterns as you want. Inclose 10 cents in stamps or coin [coin preferred; wrap it carefully] for each number, and address your order to Clotilde Patterns, CHICAGO TRIBUNE, P. O. Box 537, Grand Central station, New York City.

Note—Clotilde patterns are made in New York exclusively for THE CHICAGO DAILY TRIBUNE.

Grandson of Swedish King Is Engaged to German Princess

STOCKHOLM, Sweden, June 15.—(AP)—The marshal of the Swedish court tomorrow will announce the betrothal of Prince Gustaf Adolf, eldest son of the Swedish crown prince, and Princess Sibylle, daughter of Duke Carl Edward of Sachsen-Coburg-Gotha, Germany.

The young people are second cousins, and their romance was believed to have started some time ago when both attended the marriage of Lady Cambridge in England.

TONIGHT
AND EVERY NIGHT
Balloon Room Supper Dance
10 P. M. TO CLOSING
DRESS INFORMAL
EDDIE SOUTH
AND HIS
INTERNATIONAL ORCHESTRA
(The Dark Angel of the Violin)
The Band All Chicago Is Talking About
CONGRESS HOTEL

GRAND HOTEL
8th GIGANTIC WEEK
WOODS THEATRE
RANDOLPH at DEARBORN
IN THE HEART OF THE LOOP
GRETA GARBO
JOHN BARRYMORE
JOAN CRAWFORD
WALLACE BEERY
LIONEL BARRYMORE
● Metro-Goldwyn-Mayer's Prondest Triumph . . . the Only Real Road Show Attraction in the City!
● Always Refreshingly Cooled by the Finest Plant in Chicago
2:40 Twice Daily 8:40
SUN. at 3:00-6:00-8:40
● ALL SEATS RESERVED!
EVENINGS, 50c-$1-$1.50
MATINEES, 50c-75c-$1
Positively Not to Be Shown In Any Other Theater In Chicago This Season
New SUMMER SCALE of PRICES
MAT.: 500 SEATS AT 50c & 75c
EVES., 500 SEATS AT 50c & $1

CreamMassage Will Keep Your Hands Lovely

Nightly Application Is Advised.

BY ANTOINETTE DONNELLY.

Among the blessings we forget to count is that, troubled as we may be with glistening noses, greasy hair, oily skin—the hands are exempt on the oily count. Dry the hand skin may be, but oily—rarely ever. And in this there is a good tip for the oily complexioned. The hands are not oily because they come so frequently in contact with soap and water.

As valuable a tip may be gained from hands, too, in comparison with complexion care—hands are drier skinned than the face because the latter is served more frequently with oily lubricant. But we're learning, we women. Pretty soon that charge of hand-skin neglect will be past history. The sale of hand nourishing creams and emmollients is on the increase daily because there's hardly a pair of hands today but can eat up a right smart amount of nourishing cream with benefit.

—•—

And massaging this nourishing cream into the hands is becoming a busy little bedtime duty. The hands must be kept smooth, soft and lovely, even if it does mean massaging them every night and putting them up in gloves until morning.

What you want at night is a good nourishing cream with an oil base. If your hands aren't smooth and soft and lovely again what you'll want at night is a pair of cheap cotton gloves a couple of sizes too large. Or, if you're in the money and the mood you may buy overnight gloves, especially treated to keep all oil and grease on the inside.

—•—

If you have brittlish nails, this is about as fine a way as is known to regulate them against easy chipping and breaking. A good many of the hand creams have bleaching properties along with the nourishing oils. And there are out and out bleaches that may be used for "occasions" requiring very white hands, but which we would not urge for daily use.

There is a hand complaint not so common as redness or roughness, but which, nevertheless, numbers quite a few victims — namely moistness, clamminess. Cold water run on the hands often during the day is an old remedy. To this may be added the occasional use of a good anti-perspiration liquid diluted, perhaps, for ordinary use.

* *

Glasgow University Gives Degree to Helen Keller

GLASGOW, Scotland, June 15.—(AP)—Miss Helen Keller, the famous American blind and deaf educator, received the honorary degree of doctor of laws from Glasgow university today in the presence of a huge audience.

A FRIEND IN NEED

BY SALLY JOY BROWN.

Offers Persian Kitten.

"I have a blue Persian kitten, three months old, which I shall give to any one offering it a good home. It is a beautiful cat. E. S."

If you are looking for a new pet, I don't think you could find a more desirable one that the kitten offered here. Handsome and cunning is he. Write me, if you'd like to have it. Please do not telephone.

—•—

Needs Clothes for Job.

"I am a young man who has been out of work for a long time and consequently my clothes are pretty shabby now. I have been offered a job but I won't get it unless I can make a more presentable appearance. Do you think you could get me a suit, size 36? E. M."

This young man was pretty discouraged when good fortune came his way in the form of work.

Sorority Chief

Mrs. Budd Clark Corbus of Evanston is general chairman of the Alpha Phi Biennial convention to be held at the Edgewater Beach hotel from June 20 to 25. The Northwestern collegiate chapter and the Chicago alumnate of the sorority will be hostesses.
[Teloff Photo.]

Grant Degree to Missionary Among Indians

BY THE REV. JOHN EVANS.

The reverse of the usual custom of conferring the honorary degree of doctor of divinity only upon pastors of larger city congregations has been adopted by Western Theological seminary, Evanston, this year. In his announcement of this change at the graduation exercises which open today President F. C. Grant told of the plan to place the doctor's hood on the shoulders of the Rev. John Roberts, for 50 years a missionary in an obscure field in Wyoming.

But, according to President Grant, the Rev. Mr. Roberts' work has been anything but obscure throughout the northwest. In fact, in those 30 years the missionary has become recognized as one of the best authorities in the country on Wyoming Indians by the department of the interior at Washington, President Grant said.

The story of the Wyoming missionary's experience in the "old" west is intimately connected with Indian warfare. When the Rev. Mr. Roberts first arrived the Indians were frequently on the warpath. On a number of occasions he narrowly escaped death at their hands. Gradually he won the red men's confidence and became known to them as "Dambavio," or "elder brother."

Tears Are Bad Weapon to Use on Erring Man

Being a Martyr Never Gets Results.

BY DORIS BLAKE.

Most women make the mistake of being pathetic when something goes wrong with their romance.

The girl and boy have a quarrel. Maybe there isn't any quarrel, but the boy wanders off, anyway. The girl, who is the one least sure of recalling an old flame, begins a role in which she cuts a sorry figure of herself. She phones, she writes, she cries. She does everything but attempt to reinstate herself on the scale of a woman with a quiet assurance of her own importance and power. She acts like a groveling, insecure creature, which is just the last picture the normal man wants his woman to resemble.

—•—

It goes with matrimony, too. Comes a crisis in the love match, an outside woman gaining hold, it's the wife who can master the situation with poise and her own sense of power who wins. She cannot be pathetic. She cannot be self-deprecatory. She cannot be, act or look like a martyr. It goes against the human grain—the male grain, particularly — to be confronted with a wailing, weeping, pathetic looking individual. And the more the man is blamed for the state of pathos to which the woman is reduced, the more he resents the picture.

—•—

Self-depreciation in any form is not a twentieth century virtue. It may have had its uses in the antimacassar age. Today there's no time for it and very little patience with it. The rule applies to selling oneself to the beloved as well as selling oneself in business. You simply must have the "front" of a well planted personal value. You may be quaking in your shoes. You may be smothered inside with doubts about your own importance. But if you want admiration—from a man, particularly—you must carry that poise that speaks a healthy self-assurance.

Here and there the exception that proves the rule may be won over with tears. Not often, though. The explanation is simple. If you expose a helpless, hopeless, inferior picture of yourself you become a burden; something no other man would want.

* *

Lions Choose Belleville.

Belleville, Ill., June 15.—(AP)—The 1933 convention of Lions clubs of Illinois will be held in Belleville.

OCEAN STEAMSHIP MOVEMENTS.

Arrived.	At.	From.
Exeter	New York	Genoa
Drottningholm	New York	Gothenburg
Havre	Hamburg	Baltimore
Aquitania	Southampton	New York
Leviathan	Bremen	New York
Pres. Harding	Harding	New York
Sinaia	Lisbon	New York
Sailed.	**From.**	**For.**
Europa	New York	Bremen
Amer. Shipper.	New York	Hamburg
Norfolk	Havre	Baltimore
Ile de France	Plymouth	New York
Bremen	Bremen	New York
Amer. Importer.	Hamburg	New York
Majestic	Cherbourg	New York
Olympic	New York	Southampton

REPULSIVE!
to use your handkerchief over and over

USE KLEENEX and destroy at once!
EVER stop to think how repulsive a handkerchief is, once it's used?
It certainly is nothing you want to carry back to your face. It's not even fit to put in a laundry bag—where it contaminates other clothing.
It's incredible to think that anyone could choose to use a handkerchief, now that Kleenex is sold everywhere—at a price so reasonable that it actually costs less than laundering!
Kleenex is a disposable tissue that is rapidly replacing handkerchiefs altogether. Highly absorbent . . . soft . . . downy . . . sanitary . . . economical . . . really superior in every way to handkerchiefs of cloth. Very convenient, too—you simply destroy after using. No self-infection, during a cold or hay-fever.
Kleenex is ideal for children. Also for removing cold cream and cosmetics.
'KERFS ...to use when you want something dressier than Kleenex! Smart borders make Kerfs attractive enough for tea napkins as well as handkerchiefs.
KLEENEX disposable TISSUES
Germ-filled handkerchiefs are a menace to society!

Good Flower Paintings Put on Exhibition

Catherine Klenert Given Critic's Praise.

BY ELEANOR JEWETT.

An exhibition of charming quality opened yesterday in the Walden gallery, Michigan Square building, when the flower paintings by Catherine Klenert were placed on view. Mrs. Klenert is the sister of Georgia O'Keefe, who has made an almost international reputation as an artist with her magnificent flower studies.

Mrs. Klenert lives in Portage, Wis., and this is her first show, except for one informal exhibit in Milwaukee and an informal current showing of a few canvases in the Delphic galleries, New York.

—•—

Her taste in color is true and she starts with a good sense of composition. Her paintings are small and rather fanciful in character. They are picturesque moments in the life of a blossom or plant. The milkweed she has found particularly fascinating and her pictures of it are intriguing with its great fluff of white down and impertinent bits of seed, all bursting from a cool green pod.

Pussy willows and jonquils, red tulips, pink toadstools and white ones, lavender, blue, yellow, and green, the blossoms glow, some with leaves, others alone. Mrs. Klenert attains a lucent quality in her blue which is especially intriguing.

If her exhibit is slight, it is charming.

At the Allerton House galleries there has opened an exhibit of landscapes from here and abroad by Elbert G. Drew, founder of the Business Men's Art club and a former president of the Municipal Art league.

—•—

Mr. Drew paints for a hobby and delights in the craft. It is unfair to regard his pictures as one would those of a legitimate professing artist. He is overconscientious in delineation and a bit tight with his color.

His mellowest works, and his best, seem to be the "Scene in Devonshire," about which there is a distinct beauty, and "Notre Dame, Paris," which has a great deal of the quality sensed in French modern painting.

A foreground, with the women washing clothes in the river, of "Bridge in Sospel, France" is another excellent piece of painting.

The exhibits will continue through June.

WHAT'S DOING TODAY

MEETINGS.

Council of Jewish Young Peoples....Congress
Daughters of the American Revolution.....Stevens
Ladies Aux. British Colonial Veterans.....La Salle
Psi Delta Sirma.....Congress
Zeta Chi Sorority.....Edgewater Beach
Zeta Sigma Psi.....Congress

LUNCHEONS.

Advertising council.....La Salle
Architects club.....1801 Prairie avenue
Chicago Safety council.....Palmer house
Cornell alumni.....University
Cosmopolitan club.....Press
Exchange club.....Pearson
German club.....Atlantic
Kiwanis club.....Sherman
Phi Phi Phi.....La Salle
Psi Gama Rho.....Field's Men's grill
Sigma Alpha Epsilon.....Chicago Bar assn.
Sirma Delta Kappa.....Chicago Bar assn.
Southern College.....Morrison
Theta Kappa Nu.....La Salle
Uptown Lions club.....Edgewater Beach

[EVENING DINNERS, DANCES, ETC.]

Chicago Conciliers Congress...Palmer house
Federation Craftsmen.....Atlantic
Mohnruf.....Bismark
Round Table club.....Atlantic
Tau Epsilon Phi.....Great Northern
Theta Beta Chi.....Edgewater Beach

[Compiled by the convention bureau of the Chicago Association of Commerce to which please send any additions or corrections.]

BOUCHE
VILLA VENICE
America's Smartest Theatre-Restaurant, on Milwaukee Road at Des Plaines River
ALBERT BOUCHE
PRESENTS
his own creations of 1933
(one year ahead)
"FROM PARIS TO RIVIERA"
and
'CARNAVAL ESPANOL'
Last year CHARLES COLLINS said: "Bouche's Revues Belong to the Theater Arts."
Company of 35
3 Shows Nightly—9-Midnight-2:30
No Cover Charge to Dinner Guests arriving before 10 p. m. any day. Guests arriving after 10 p. m., couvert $2.00.
For Reservations Phone Wheeling 8

NOW PLAYING
ART KASSEL
And His "Kassels in the Air"
Radio's Favorite Dance Orchestra
Dinner $1 . . No Cover Charge
Bismarck Hotel
Randolph at La Salle

AMUSEMENTS.
ADELPHI A SEETHING, SENSUOUS SEPIA MUSICAL SMASH
'Do Your Stuff'
"FASTEST OF ALL SONG AND DANCE FROLICS!"—Evening American.
CAST OF 75 . . . WITH 50 GIRLS
SELWYN POSITIVELY CLOSES SATURDAY
After 19 Glorious Weeks
Elmer Rice's Gold Medal Play
COUNSELLOR AT LAW
JUST LOOK AT THE PRICES:
Nites: $1 & $2; Sat. Mat.: $1 & $1.50
GREATER COMISKEY PARK
Baseball Palace of the World
35th St. and Shields Ave.
GAME TODAY AT 3 P. M.
WHITE SOX vs. NEW YORK
Seats on Sale at THE BUB
State and Jackson Sts.
PLAYHOUSE EVES. 8:30 Mats WED. SAT.
"LOVE ON APPROVAL"
THE FUNNIEST COMEDY IN CHICAGO
with CECIL SPOONER

JAIL IS STORMED BY GANG TO FREE 3 BANK ROBBERS

Ottawa Raiders Liberate Streator Bandits.

Ottawa, Ill., June 15.—[Special.]—Five armed gangsters swooped down on the county jail here this afternoon and liberated three Chicago bank robbers who were being held for trial for the sensational $52,000 robbery on May 16 of the Union National bank of Streator, Ill.

The men are believed to have kidnaped Gilbert Mitchell of Marseilles, Ill., operator of the Illinois Power and Light company of that city, and to have forced him to act as their chauffeur in an effort to reach Chicago.

The jail, which is protected by a single jailer, was an easy victim to the plot which turned loose Ike Katzowitz, 4026 West 16th street, Chicago; Chuck Tilden, owner of a cabaret in the 2300 block of West Madison street, Chicago, and Jacob Pearson, 28 years old, also a Chicagoan.

Leave "Squealer" Behind.

The gangsters left in the jail the only other member of the Chicago gang which was held for the Streator bank robbery. That man, Abe Rotskoff, 25 years old, 2709 West Washington boulevard, Chicago, had confessed.

The gang also let the La Salle county authorities continue to have custody of four men, two of them policemen from Streator, who had participated in the bank robbery. Had the gangsters desired they could have turned loose sixty or more prisoners who are held in the jail. Most of the prisoners are from the federal courts and are serving minor liquor sentences.

The raiders entered the jail one at a time, apparently so as not to attract attention. It was visiting day and as long as they showed up singly they created no suspicion in the mind of George Mosley of Streator, who is in charge of the jail during the day. They were part of a group of about twenty persons huddled into the pen from which they could talk to the prisoners on the opposite sides of the bars.

Take Command of Jail.

Mosley left the scene, he said, for a few moments to go into the jail kitchen. He left John Markle, a trusty prisoner, in charge. As soon as Mosley left the men handed a revolver through the bars to Katzowitz. Two of the rescuers then followed Mosley into the jail kitchen and stuck him up.

Katzowitz forced the jail trusty to hand over the keys. He then dashed up the stairs to the cells on the second floor and liberated Tilden and Pearson. The gang, with the aid of the three men who had just been set free, herded the jailer, the prisoners and some twenty or more visitors into one large bull pen and locked them up.

The gang fled to an automobile which they had parked across from the jail, which is only one block from the business district. The car was headed toward Chicago on Route 7. At the edge of the city they took possession of Mitchell's car, a blue Graham-Paige. Mitchell had been to Ottawa for the pay roll. He has not been heard from and the police believe that he was kidnaped and made to act as chauffeur while most of the fugitives hid in the bottom of the car so as not to attract attention.

Posse Starts Pursuit.

Sheriff E. J. Welter, who had returned to Ottawa only yesterday with Pearson, who was arrested in Boston, formed a posse and started out after the gang. A second jail trusty liberated those who had been locked up by the gangsters.

Mrs. Fannie Hillman, who says she is the wife of Tilden, was seized by authorities when she appeared at the jail with a basket of food for Tilden. He was already gone. Mrs. Hillman said she came to Streator with a man named "Diamond" and another man and a woman. They could not be found.

The crime for which the men were waiting trial under bonds of $100,000 each was considered one of the most daring bank robberies in Illinois. They held Earl McNamara, cashier of the Streator bank, a prisoner in his home all day Sunday, and early Monday morning forced him to open the bank and hand over the money. Assistant Chief of Police Clarence Goss and Patrolman George Kmets, both of Streator, are accused of having acted as lookouts for the robbers.

Jap Army Sets Up 100 Mile Line Against Gen. Ma

TSITSIHAR, Manchuria, June 15.—(AP)—Japanese troops operating north of this city and Harbin have captured the towns of Noho, Koshan, and Tungpei, forming a line 100 miles long against Gen. Ma Chan-shan, the Chinese chieftain who is in revolt against the Manchoukuo government. Ma's troops were reported retreating in disorder westward toward the Hingan mountains.

SCHOOLS URGED TO CUT 1932 TAX LEVY 15 MILLIONS

Buehler Plan Is Opposed by Hemingway.

A reduction of $15,399,918 in the 1932 taxes to be levied for public schools in Chicago was demanded in a resolution at a meeting of the board of education yesterday afternoon. Action on the measure was postponed until the board meeting next Wednesday, when legal phases will be discussed.

The resolution was made by Trustee Ernst Buehler. He asked that the board direct the county clerk to extend the tax spread to $60,000,000 rather than $75,399,918, the amount of the tax levy ordinance now pending before the city council.

Hemingway Against Saving.

"I'm against this resolution," shouted Trustee James A. Hemingway. "I am for safeguarding the welfare of the school children rather than the interest of the taxpayers. If this plan is followed, we might collect only $40,000,000 in taxes for school purposes."

"But how can you maintain the schools if you continue this expensive attitude?" answered Buehler. "Your teachers are going begging because they have no pay, and there is no money with which to buy necessary equipment. An honest effort to reduce expenditures might bring us the means of getting funds at once."

Thomas V. Sullivan, board attorney, was requested to confer with Chapman and Cutler, security experts, for an opinion on the legality of the resolution.

Adopt Economy Plans.

Economy measures proposed by Col. Howard P. Savage, business manager, and William J. Bogan, superintendent, were adopted unanimously. The total saving suggested was $949,000.

Col. Savage said $777,000 would be saved by his measures, in addition to the $489,338.33 slash already in effect through the discharge of 138 employes. The new savings were listed as follows: elimination of $172,000 for painting buildings; reduction of three employes in bureau of purchases, $5,000; reduction of appropriations for engineer repairs, $100,000; reduction of operating forces, $500,000, and economies in printing plant, $8,000.

The 1932 budget carries an item of $585,673 for work which was done in 1931, but was not cleared in the auditor's office, Col Savage declared.

Would Combine Schools.

The recommendations of Supt. Bogan were to close the Dore and Burroughs Elementary schools, combine the Andersen and Wells schools into one, to be called the Andersen Elementary school, and to make the Haven and Webster Elementary schools branches, respectively, of the Drake and Keith schools.

Mr. Bogan announced that in his bulletin to the schools today he would ask teachers to leave their forwarding addresses with the principals so that their pay checks could reach them this summer, should funds be obtained.

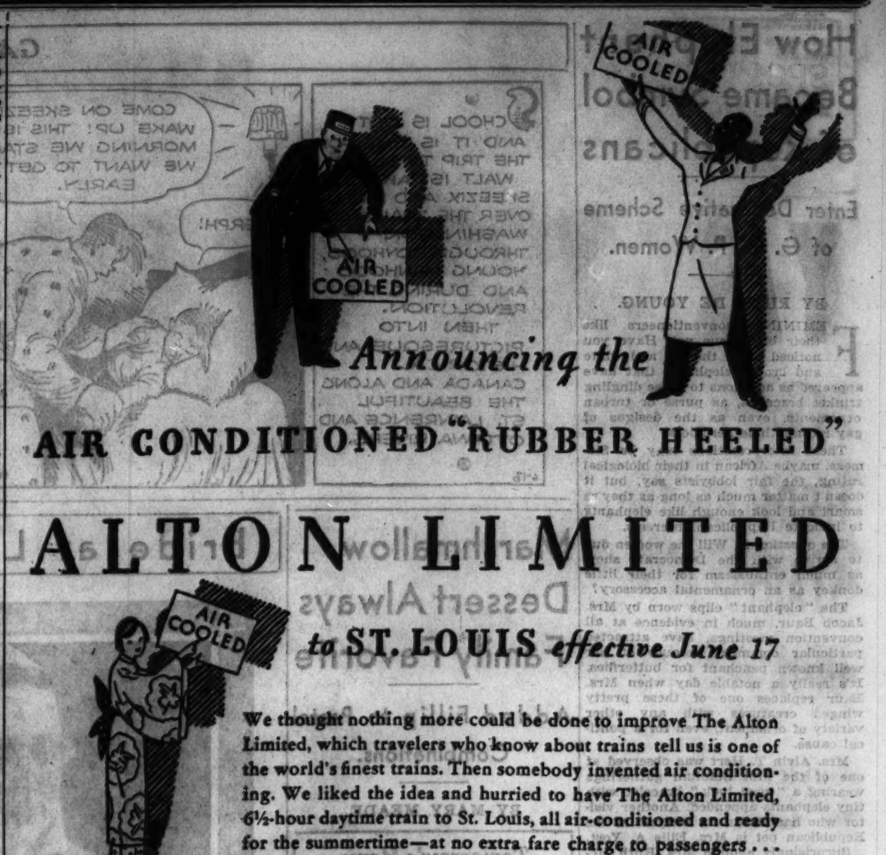

Announcing the

AIR CONDITIONED "RUBBER HEELED"

ALTON LIMITED

to ST. LOUIS *effective June 17*

We thought nothing more could be done to improve The Alton Limited, which travelers who know about trains tell us is one of the world's finest trains. Then somebody invented air conditioning. We liked the idea and hurried to have The Alton Limited, 6½-hour daytime train to St. Louis, all air-conditioned and ready for the summertime—at no extra fare charge to passengers . . . Every part of this superb train, including dining car, observation lounge car, Japanese tea room with radio-library-writing room facilities, drawing room-parlor cars and chair cars, will be evenly cooled and air-conditioned. With this feature, the windows remain closed, thereby excluding dust and noise and greatly adding to the comfort of passengers.

Another exclusive new feature of The Alton Limited is its rubberized trucks which not only tend to eliminate vibration and noise, but are particularly conducive to restful riding. Rubber pads placed at spring ends and where metal touches metal on all trucks produce the same effect as that of riding on wheels with pneumatic tires.

The ALTON RAILROAD

When you are too tired to eat—
see what a difference a glass of
White Rock makes! Pleasantly mineral,
it restores energy. Brilliantly sparkling it
encourages appetite. Absolutely pure, it's
a good water to drink at any time.

Buy it in the one dozen bottle cartons—
keep a supply on ice always.

White Rock
The leading mineral water

GRAND HOTEL

HINCKLEY & SCHMITT, Inc.
420 West Ontario Street
Distributors
Phone: Superior 6543

MELODIES IN CROSSWORDS

$2,500 IN CASH PRIZES FOR BEST ANSWERS!

The name of a Melody is in each Crossword. Solve the Crossword and name the Melody.

(This puzzle is one of a series. For rules and full particulars see previous issues of the Daily Tribune.)

No. 28—Chicago Tribune's "Melodies in Crosswords"

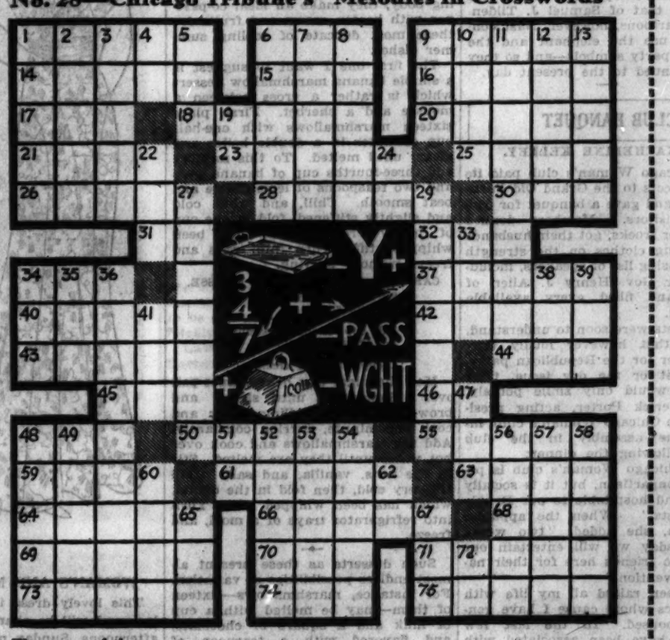

The name of the Melody in this puzzle is: _____ (Write Name of Melody Here)

Horizontal

1. Bishop's throne (pl.)
6. Man's name (abbr.)
9. Pains
14. Masculine name (Bib.)
15. Any (obs. var.)
16. Harmonize
17. Firearm
18. Preparation for raising dough
20. Underground stem
21. Paradise
23. Disdainful rejection
25. Well (Lat.)
26. Remarry
28. Cogs
30. Roads (abbr.)
31. Noun suffix
32. Contraction of "even"
34. Morsel
37. Sultan's decree
40. Tapestry
42. Saltpeter
43. Apportions
44. Female sheep
45. Indian
46. Pronoun
48. Male sheep
50. Musical comedy (Fr.)
55. Move sidewise
59. Biblical name
61. Factories
63. Broth
64. Relating to boron.
66. Descendant
68. Prefix meaning "three"
69. Goddess of peace
70. Spread for drying
71. Pertaining to oil
73. Condescend
74. Form of verb "to be"
75. Defends from danger

Vertical

1. Tool
2. Woman of affected modesty
3. Tendon
4. Each (abbr.)
5. Timid
6. Jumped
7. Follow
8. Bishop's headdress
9. Deed
10. Fresh-water fish
11. To winter
12. Correct
13. Withers (var.)
19. Plural ending
22. By birth
24. New Testament (abbr.)
27. Piece of chamber furniture
29. Atrocious
33. Silkworm
34. Evil
35. Anger
36. Reverie (Ger.) (Melody Title)
38. Night moisture
39. Before (poetic)
41. High in the scale (music)
47. Female closely related (short)
48. Furious
49. Worship
51. Printer's measure
52. View between rows of trees
53. Sore
54. Cut off (Gram.)
56. One who loves excessively
57. Ghastly
58. Narrative poems
60. Circle
62. Therefore
65. Century (abbr.)
67. The present
72. Note of scale

Tune in W-G-N tonight at 7:30 (Chicago Daylight Saving Time) and hear the dramatization of tomorrow's Crossword Puzzle.

THE NEXT CROSSWORD PUZZLE WILL APPEAR IN TOMORROW'S TRIBUNE

© 1932 Chicago Tribune

SECTION TWO
SPORTS MARKETS
WANT ADS

Chicago Daily Tribune

THE WORLD'S GREATEST NEWSPAPER

THURSDAY, JUNE 16, 1932. *** 21

"Closed a deal for an attractive lot when I offered to swap my furniture!" — C. O. Hendebergh, 4419 N. Lincoln.

Try swapping. Get what you want for something you don't want. Use Tribune Want Ads. Call Superior 0100.

YANKS GET ONLY SIX HITS; LOSE TO SOX, 2-1

GIANTS DEFEAT CUBS, 6 TO 3; SCORE FIVE IN EIGHTH

HERMAN ERRS, STARTS PARADE OF N. Y. RUNNERS

Cuyler Returns, but Goes Hitless.

Folding Up

CHICAGO.	Ab	R	H	P	A	NEW YORK.	Ab	R	H	P	A
Eng'sh,3b	3	1	2	2	1	Critz,2b	4	1	1	3	1
Herm'n,2b	4	1	2	3	3	Fullis,lf	4	0	1	1	0
Cuyler,rf	4	0	0	1	0	Lind'm,cf	4	1	0	2	0
Ste'nson,lf	4	0	1	1	0	Terry,1b	4	1	2	8	0
J.Moore,cf	3	0	0	2	0	Ott,rf	4	0	1	4	0
Grimm,1b	4	0	2	7	1	Jackson,ss	4	0	1	2	2
Hartnett,c	4	0	0	6	0	Hogan,c	2	0	1	6	0
Jurges,ss	3	0	0	2	3	†Allen	1	1	0	0	0
Malone,p	3	1	1	0	1	O'Farrell,c	0	0	0	1	0
						Verges,3b	2	1	1	1	0
						‡Koen'cke	0	1	0	0	0
						Moore,3b	0	0	0	0	0
						Fitzm's,p	2	0	0	1	3
						Gibson,p	0	0	0	0	0
	*34	3	8	24	9		32	6	8	27	6

*Ousted batted for Jurges and Richbourg for Malone in ninth.
†Ran for Hogan in eighth.
‡Batted for Verges in eighth.
§Leslie batted for Fitzsimmons in eighth.

Chicago	100	020	000—3
New York	001	000	05*—6

Error—Herman. Runs batted in—Herman, Verges, Stephenson [2], Terry, Ott, Jackson. Two base hits—English [2], Herman, Stephenson, Terry. Home run—Verges. Sacrifice—English. Double play—Jurges to Herman to Grimm. Left on bases—New York, 4; Chicago, 6. Bases on balls—Fitzsimmons, 1; Malone, 2. Struck out—Malone, 5; Fitzsimmons, 5; Gibson, 1. Hits—Fitzsimmons, 7 in 8 innings; Gibson, 1 in 1. Winning pitcher—Fitzsimmons. Umpires—Magerkurth, Barr, and Rigler. Time—1:48.

BY IRVING VAUGHAN.

[Chicago Tribune Press Service.]

New York, June 15.—The Cubs' infield, which day after day has stood valiantly whenever the enemy charged, broke open in one spot this afternoon and defeat came pouring in through the gap. Billy Herman blundered on a ball that should have retired the Giants runless in the eighth and five tallies followed to let Chicago's traditional foe register an undeserved 6 to 3 victory in the opener of a four game series. It was the Giants' sixth straight win at the Polo Grounds since Bill Terry assumed command.

KIKI CUYLER.

Until the eighth the work of Pat Malone made it appear that the Cubs' first place margin wouldn't be disturbed. He fairly tied the Giants in a knot on a meager allowance of three hits, one a homer, in seven innings. And meanwhile his mates were feeling quite comfortable with a two run lead which a two bagger by Riggs Stephenson had provided against Freddy Fitzsimmons in the fifth. After that attack, however, the Chicagoans became feeble and turned up with only one hit in the last four innings.

Cuyler's Comeback Flops.

Manager Hornsby had Ki Cuyler back in action for the first time since he suffered a fracture of his left foot on April 24, but the veteran's coming out party was a total flop. Apparently bothered by fear that he might suffer additional injury, Cuyler swung feebly at everything pitched to him and in four attempts couldn't propel the ball past an infielder. On one occasion he fanned, twice he sent mild hoppers as far as the pitcher, and once was thrown out by Jackson.

Cuyler's fielding was conducted in right where, because of short fences, there isn't much ground to patrol. The Giants were kind enough to hit only one fly ball in his direction.

The Cubs didn't give Fitzsimmons a chance to settle himself comfortably before nicking him for a run in the first inning. On the second ball pitched English doubled against the fence in left and barely missed a homer. On the next pitch Herman singled to right and English scored. Cuyler tapped to Fitzsimmons and Herman was forced at second. Stephenson hoisted to center and J. Moore walked, but Grimm let the rally pass out by sending a soft roller to Critz.

Woody Tries to Start Something.

English made another contribution toward a scoring episode in the third, but his team mates didn't follow the example. He doubled over third to open the inning. Herman then fanned on a wide pitch that should have given him a pass. Cuyler hit one back as far as Fitzsimmons, and Stephenson filed to Fullis.

Then the Giants put their first man on base and at the same time collected their first run. This was Verges's homer onto the roof in left with one out in the home third.

Capt. Grimm stepped in with one of his patented fielding plays in the fourth or the 1 to 1 tie might have been dissolved. Fullis led off with a single to left. Lindstrom ripped off a swinging bunt which was headed for the open space between first and second, but Grimm dived with his gloved hand out in front of him and speared the ball. He leaped up in time to force Fullis at second. Then

[Continued on page 23, column 8.]

THE GUMPS—THE LOVE THAT NEVER DIES

TOWNSEND ZANDER—WHAT WILL HE DO NEXT? WHEN AND HOW WILL HE APPEAR? IS HE HIDING ABOUT THE PREMISES? WHERE HAS HE BEEN ALL OF THESE YEARS? AND WHAT WILL BE THE OUTCOME OF HIS RETURNING TO CLAIM HER FOR HIS WIFE? HE WHO IS HER LAWFUL HUSBAND—AND SHE WHO THOUGHT HE WAS DEAD WHILE HENRIETTA WAS ASKING HERSELF THIS QUESTION
LIKE A PHANTOM HE APPEARED AT THE DOOR—
AT LAST—FACE TO FACE—AH—HOW I'VE LOOKED—HOW I'VE YEARNED FOR THIS MEETING—TO LOOK ONCE MORE INTO YOUR EYES—
BUT YOU HAVE NO RIGHT HERE—YOU MUSTN'T STAY—
OH—IF YOU COULD KNOW THE TORTURE—THE TORMENT OF ALL THOSE YEARS OF SEPARATION FROM YOU—ALL THE TIME WANTING TO COME TO YOU—TO SEE YOU—BUT HELPLESS TO DO SO—IT WAS PRIDE—PART OF IT THAT KEPT ME AWAY—
BUT MY HUSBAND—HE'LL BE HERE—YOU MUST GO—
BUT I HAVE FOUND YOU—AND KEEP BUSY" HAS BEEN MY MOTTO—I AM AT LAST FREE TO RETURN TO YOU AND TELL YOU THAT MY LOVE FOR YOU HAS NEVER CHANGED—AND NEVER WILL—
TO BE CONTINUED TOMORROW
6-16
Reg. U.S. Pat. Off.; Copyright, 1932 by The Chicago Tribune.

TONIGHT IS THE NIGHT DUBLINSKY COURTS FORTUNE

He Has Heavy Date with Canzoneri.

BY WILFRID SMITH.

Unless weather prevents, Tony Canzoneri, lightweight champion of the world, will put on his boxing review tonight at Sparta stadium, 21st street and Kostner avenue. His opponent will be Harry Dublinsky, Chicago youngster, who probably is far more worried over tonight's ten round fight than the veteran Italian.

Dublinsky faces his most severe test since he turned to professional boxing for a livelihood. Although ranked favorably by the National Boxing association in the first ten lightweights, Harry can not expect consideration for a championship fight unless he makes an excellent showing tonight. The bout tonight is scheduled over the 135 pound limit and Canzoneri will retain his title no matter what the outcome.

Harry Depends on Left.

Dublinsky would like to follow the path taken by Billy Petrolle. Nearly two years ago Petrolle defeated Canzoneri in a nontitle fight, and he finally has earned the right to scrap for top honors next month. It's a long path and requires a build-up which will make such a fight worth while to the champion. Dublinsky hopes to start his build-up tonight.

Both fighters worked out in the gymnasium yesterday. Neither boxed, of course. Harry will depend on his long jabbing left hand, while Tony, the harder puncher, will throw his right hand for a knockout. Tony probably will weigh in at 133 pounds this afternoon. Dublinsky will be over the limit by a couple of pounds.

Johnny Balma and Harry Paul have been ordered to report for weighing in today. These middleweights will fight six round in case Al Miller, the West Side Boxing club's matchmaker, cannot secure an opponent for Mickey Patrick. Nick Taft withdrew from his match with Patrick because of a sore throat.

Golden Glovers on Card.

Three former Golden Gloves boxers are on tonight's card and they represent about the best talent developed in Chicago in the last four years. If Balma goes on tonight, he will make a fourth Golden Glover. These former amateur stars, winners of intercity fights with New York, are Paul Dazzo, Sammy Levine and Nick Scialaba.

Dazzo, who has beaten Levine, meets Mickey Cohen of Los Angeles in the semi-windup. Dazzo is not a flashy boxer. In fighting style he works much as does Canzoneri, depending on the power of his punches. Levine, an excellent boxer, will meet Franklin Cheek of Milwaukee in one of the six rounders. Levine has won 26 of his 39 professional fights, his third and last defeat being at the hands of Dazzo. Levine has beaten the best of the local featherweights with this exception.

Scialaba in Pro Debut.

Nick Scialaba is making his pro debut tonight under the guidance of Sammy Goldman, Canzoneri's manager. Scialaba won the Golden Gloves bantamweight title in 1931, defeated the New York champion and followed up that victory with a three round decision over the amateur champion of France in the international show last spring at Soldiers' field. This year Nick won the Central A. A. U. title but lost out in the national tournament in New York. He has a record of more than 100 victories in amateur boxing.

Scialaba will box four rounds with Bobby Allen, a veteran Chicago bantam.

Harry Schuman and Joe Meyers of Streator, Ill., complete the card. They will go six rounds. Harry is a brother of Solly Schuman, one of Chicago's better known boxers, who will desert his hot dog stand on Ogden avenue to cheer his brother from the ring side.

BANG! THE BABE BUNTS ONE FOR A SINGLE

Babe Ruth undoubtedly doesn't feel very kindly towards Chicago's White Sox today. Making his first appearance of the season here yesterday, the Babe hit one with his old time gusto in the first inning, only to have Manager Lew Fonseca in left field pull a bit of the most flagrant larceny of the current campaign. Babe tried three more times to gain on Jimmy Foxx, his home run rival, but the best he could do was a single which he hit in the sixth inning, just as the camera clicked. The men behind Ruth are Catcher Grube and Umpire Bill Guthrie.

[TRIBUNE Photo.]

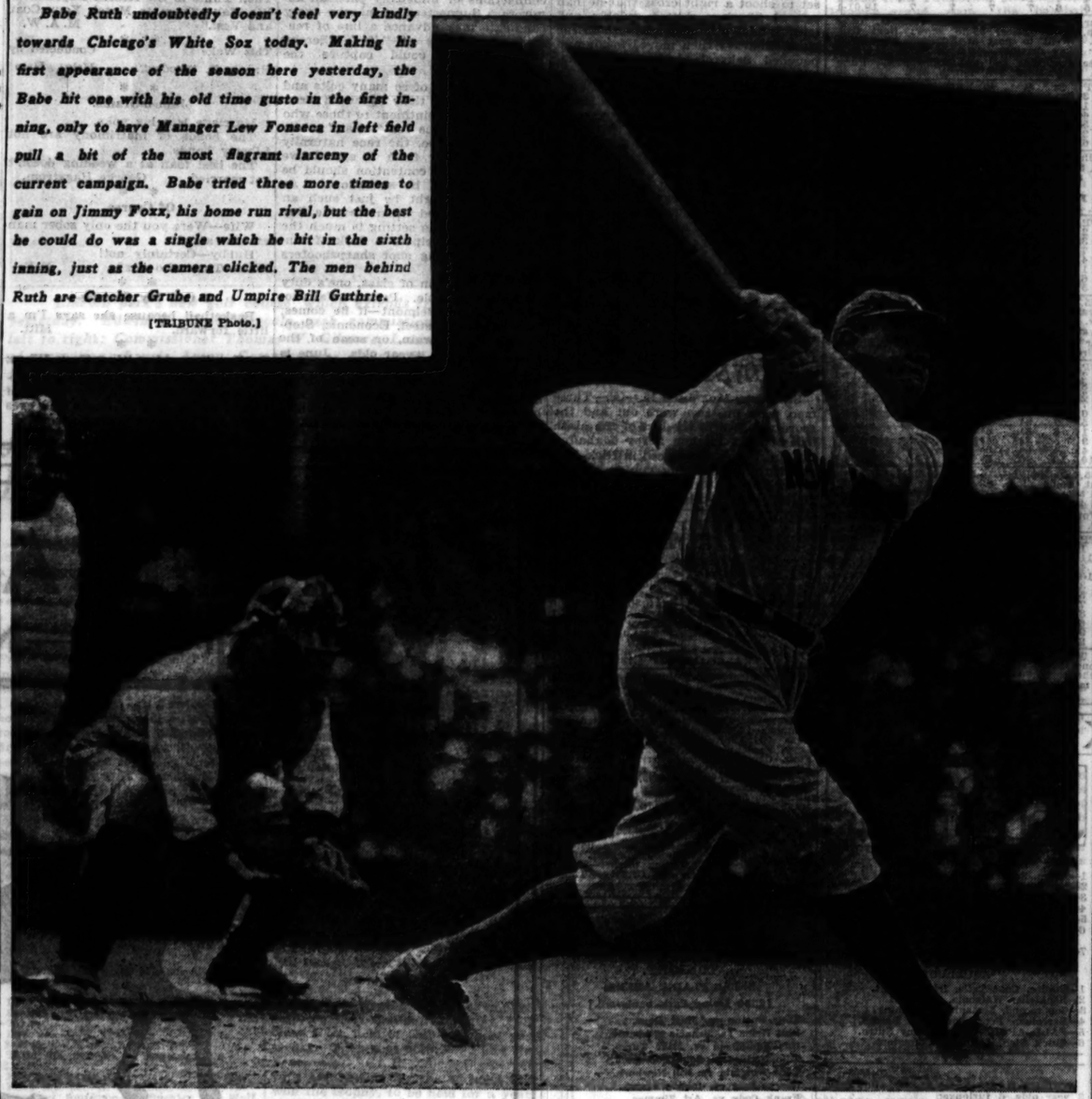

BOATSWAIN OR STEPENFETCHIT? DERBY FANS ASK

Whitney Colt Displaced as Favorite.

BY FRENCH LANE.

The Whitney forces are making great plans to win the American Derby with Stepenfetchit at Washington Park on Saturday afternoon.

It was announced yesterday that A. Robertson, one of the star jockeys in the C. V. Whitney stable, will be brought here from New York to ride the son of The Porter in Mrs. J. H. Whitney's silks.

What happened to Ensor, McAtee and others mentioned as the possible pilot for Stepenfetchit was not explained. Chicagoans know a little about this kid Robertson. They remembered how he shook a rein on Mate last year to conquer the champion Twenty Grand in the Arlington Classic.

But despite all the maneuvering by the Whitney battle chiefs, Stepenfetchit could not remain the favorite, which he had been declared when Economic was disabled 24 hours earlier. Boatswain, the son of Man o' War, which won the Withers stakes in New York, steamed west yesterday en route to the Derby, and he had no sooner packed his traveling kit than the wise folks began wagering on him.

They Like Boatswain.

So last night Boatswain was a 3 to 1 favorite and Stepenfetchit was the second choice at 4 to 1. Osculator and Marmion, as a result of brilliant workouts over the heavy Washington Park course yesterday, also were mustering many backers.

But Stepenfetchit worked more impressively than either of them. He stepped a mile and an eighth in 2:01 2-5 and his easy gait caught the crowd's fancy. His trainer, Big Jim Healey, was in the infield timing him and was enthusiastic when the drill ended. Marmion worked the same distance in exactly the same time, but didn't seem to be going along as easily as Stepenfetchit.

Last night fifteen were left in the Derby field, with a possibility that four or five other starters may spring up out of today's races. A flock of Derby lesser lights have been drawn into the Thomas Hotel purse at 6 furlongs, which is exclusive for 3 year olds, and into the Jackson Park purse, which engages four Derby eligibles and a like number of older horses over a mile.

Woodcock Enters Sunmelus.

Tommy Woodcock, Phar Lap's old trainer, has entered Sunmelus in the Jackson Park. This Kilmer colt had a hard race just a few days ago, indicating that the Australian system of training calls for plenty of hard work. Rowdy Boy, Late Date, and Trinchera are other Derby possibilities in the Jackson Park.

But regardless of how the Derby eligibles perform this afternoon, the field for the $50,000 purse shapes up as follows:

Horse.	Weight.	Jockey.
Boatswain	126	B. Hanford
Stepenfetchit	118	A. Robertson
Sunmelus	118	W. Elliot
Yonkel	118	J. Malben
Osculator	118	B. Jones
Mad Pursuit	118	C. E. Allen
Gusto	118	S. Conci
Adobe Post	118	C. Landoldt
Big Beau	118	C. Corbett
Marmion	118	M. Lewis
Our Fancy	118	R. Leischmann
Prince Hotspur	118	A. Anderson
Cathop	118	J. Smith
Minton	118	H. Schutte
1932	113	E. Pool

The Stepenfechit's backers took on more courage during the running of yesterday's program when Smear from C. V. Whitney's stable won the Balmoral purse, the best race on the program.

Ol' Smear Smears 'Em.

Smear was a long shot, paying $23.68 for two dollars, and the high price was probably due to the fact that it was the first Whitney victory here this season. But perhaps the Whitney jinx was broken when Smear scored.

Smear, with Jockey C. E. Allen in the saddle, came from behind, seemed to enjoy running over the muddy track and beat Manta by three lengths. Camp Boss, which had been stoutly backed, staggered home third and the short priced favorite, Flag Bearer, was out of the money.

SEEDS' TRIPLE STARTS RALLY IN 8TH INNING

Gehrig Hits Homer No. 14.

Old Fashioned Stuff

NEW YORK.	Ab	R	H	P	A	CHICAGO.	Ab	R	H	P	A
Combs,cf	4	0	0	3	0	Funk,cf	3	0	0	2	0
Sewell,3b	4	0	1	0	3	Seeds,cf	1	1	1	1	0
Ruth,lf	4	0	1	0	0	Hayes,3b	4	1	1	2	0
Gehrig,1b	4	1	2	13	1	Selph,2b	4	0	0	1	3
Chap'n,rf	4	0	0	1	0	Foth'g'l,rf	4	0	0	4	0
Dickey,c	3	0	1	5	2	Fonseca,lf	3	0	0	2	1
Lazzeri,2b	3	0	1	1	3	Kress,ss	3	0	1	3	3
Lary,ss	3	0	0	0	1	Sul'van,1b	3	0	1	10	0
Pennock,p	3	0	0	1	2	Grube,c	3	0	2	2	0
						Jones,p	2	0	0	0	1
						Faber,p	0	0	0	0	0
	32	1	6	24	12		†31	2	6	27	8

†Berry batted for Jones in eighth.

New York	010	000	000—1
Chicago	000	000	02*—2

Errors—Funk, Lary, Sewell. Runs batted in—Gehrig, Hayes. Two base hit—Lazzeri. Three base hit—Seeds. Home run—Gehrig. Stolen base—Grube. Double play—Fonseca to Kress to Sullivan. Left on bases—New York, 4; Chicago, 5. Struck out—Jones, 2; Pennock, 2. Hits—Jones, 6 in 8 innings; Faber, 0 in 1. Winning pitcher—Jones. Umpires—Guthrie and Geisel. Time—1:45.

BY EDWARD BURNS.

J. Vince McCarthy, manager of the pace setting New York Yankees, yesterday sent forth Herb Pennock, a beardless youth of 38, to whip the White Sox, but Manager Fonseca outfoxed him by using a couple of seasoned seniors for the Chicago pitching, and experience counted, the Sox winning the opener, 2 to 1.

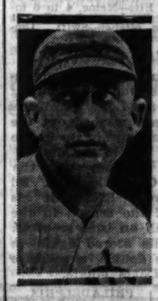

SAM JONES.

Eight of the innings were pitched by Sam Jones, aged 40. The ninth was executed by your old Uncle Urban Faber, aged 44, as you've been told before now, who did nothing less than set down Babe Ruth, Lou Gehrig and Ben Chapman in the order named.

The victory was accomplished in a fashion that lost none of its glamor through the surprising manner of its execution, a matter which presently shall be revealed to you in detail.

Hope Shrinks Fast.

Be it known that one of the six hits off Jones was Gehrig's No. 14 homer, which led off the second inning. With this bit of plush Mister Pennock sailed along with perfect control, in seven innings allowing only Frankie Grube to get as far as second. In the third inning Frank got to second and also to third, where his ambitions forthwith were defiated. In the seven innings there were four widely scattered White Sox singles and nary a walk, making Mr. Gehrig's one homer look as big as the four he recently knocked in a contest with the A's.

In all honesty, it must be confessed that hopes were being placed in the forlorn file. Charley Berry was pushed out of the dugout to bat for Jones at the outset of the eighth inning. Charley caused no Chicago partisans to throw their hats away when he failed to offer at Pennock's first two pitches then gave a dipping little gesture at the third one to strike out.

Seeds for Vice President!

Then came Bob Seeds, our personal preference for vice president. Bob batted for Funk and cracked a gorgeous triple between Combs and Chapman, the fifth hit off Pennock and the first extra base smack for the Comiskeys. Hayes, like Seeds, a southern delegate, went up to wave Old Glory and perform for the honor of Abraham Lincoln's state. Jack singled to center, scoring Seeds with the tying run.

Hayes went to second while Carey Selph of the Arkansas Selphs was being retired. Rob Roy Fothergill, just elevated to the cleanup position, who hadn't done any cleaning up what-

[Continued on page 23, column 6]

Major Leagues

NATIONAL LEAGUE.

	W.	L.	Pct.		W.	L.	Pct.
CHICAGO	31	23	.574	Brooklyn	27	29	.482
Boston	30	25	.545	St. Louis	25	27	.481
Pittsburgh	28	24	.510	Philadelphia	28	31	.475
New York	28	23	.500	Cincinnati	27	34	.443

GAMES TODAY.

Chicago at New York. Cincinnati at Bklyn. Pittsburgh at Boston. St. L. at Philadelphia.

YESTERDAY'S RESULTS.

New York	6;	Chicago	3
Pittsburgh	5;	Boston	2
Cincinnati	5;	Brooklyn	1
Philadelphia	7;	St. Louis	4

[Called end of sixth; rain.]

AMERICAN LEAGUE.

	W.	L.	Pct.		W.	L.	Pct.
New York	38	17	.691	Cleveland	31	27	.534
Wash.	32	25	.561	St. Louis	29	26	.527
Phila.	32	26	.561	CHICAGO	29	34	.370
Detroit	29	25	.537	Boston	11	45	.294

YESTERDAY'S RESULTS.

Chicago	2;	New York	1
Cleveland	9;	Boston	3
Detroit	7;	Washington	6
St. Louis	9;	Philadelphia	3

GAMES TODAY.

New York at Chicago. Philadelphia at St. L. Washington at Detroit. Boston at Cleveland.

Fans to Pay Baseball Tax, Heydler Says

New York, June 15.—[Special.]—As in the case of the war taxes on baseball, the new amusement tax on big league admissions must be borne by the ultimate consumer, Mr. George B. Fan. No official announcement has been made so far to that effect, but John Heydler, National league president, said that it was decided at last winter's meetings that if the government again imposed the 10 per cent tax on baseball it would be passed on to the fans.

"We could not absorb this tax with the business we are doing," said Heydler. "Our business has been spotty and at that has been helped by our remarkable race. However, the weather has hit us hard. There was bad weather when our eastern teams were in the west, and now that the western clubs are in the east it is the same thing. Pittsburgh and the Giants have played one of seven scheduled games.

Cincinnati, Boston O. K.

"Here and there we have had bright spots. Encouraged by the acquisition of new players, Cincinnati has done unusually well so far and is well ahead of past years. Boston also has had some good crowds, while the attendance has held up well in Brooklyn. In some of our former leading towns we have not done so well. In New York the poor position of the Giants in the early weeks kept down attendance. The Giants already have been rained out on two home Sundays and have had poor weather on several others when games were played.

"In passing the tax on to our patrons we are doing nothing different from that done by other concerns that have been taxed to help balance the budget. Theaters, jewelers, automobile and tire manufacturers will add the tax to the purchase price of the commodities they sell.

Expects No Kick.

"We do not expect criticism from our patrons for adding the 10 per cent tax to our admissions. I believe it was intended by the government that these new taxes should be collected from the public."

United States vs. Germany!

That's the lineup for the Second Annual

INTERNATIONAL GOLDEN GLOVES

BOUTS AT

Soldiers' Field, July 26 at 8 p. m.

Tickets Are on Sale Now
Get Yours Early
THEY'RE PRICED AT

50 cents, $1, $2 and $3

Mail your orders to the Golden Gloves Ticket Manager, care of the Chicago Tribune, Tribune Tower, Chicago, Ill. Make checks payable to the Chicago Tribune.

Phils Send Pitcher Nichols to Columbus on Option

Philadelphia, Pa., June 15.—(AP)—The Philadelphia Nationals today released Pitcher Chet Nichols on option to the Columbus American association team. Nichols was hit in the leg and injured in batting practice last week. He was with St. Paul last year.

Home Run Leaders

Foxx, Athletics	25	Collins, Cardinals	12
Ruth, Yankees	21	Cochrane, Athletics	12
Klein, Phillies	17	Ott, Giants	12
Simmons, Athletics	14	Averill, Indians	12
Gehrig, Yankees	14		

Anybody Here Seen Dizzy? Dizzy Dean

Philadelphia, Pa., June 15.—[Special.]—Jerome Herman [Dizzy] Dean, eccentric 21 year old pitcher who came up to the big show from the Texas league, and the St. Louis Cardinals have come to a parting of the ways.

Gabby Street, manager of the world champions, who yesterday said Dizzy had settled down, sought the pitcher this morning, but he was gone. He left the club this morning and boarded a train for St. Louis, it was learned.

The reason for Dean's departure could not be ascertained, but it was rumored that he had not received from the club favors which he had expected. He had threatened to leave the club several times this season.

"Dean has no real grievances against the Cardinals," said Street. "He has been treated fairly, but he is a hard proposition to handle."

From another source it was learned that Dizzy had objected to Street's manner in using him. According to these reports Dizzy was not permitted to take his turn with other Cardinal pitchers, but was to start only on Sundays.

"I'm going to take my turn with the others. I can pitch just as good or better than any of them. Why should a swell pitcher like me pitch only on Sundays?" Dizzy was reported to have said.

HOME RUNS AID REDS IN 5-1 WIN OVER DODGERS

Herman and Lombardi Get Four Base Hits.

Brooklyn, N. Y., June 15.—[Special.]—The Cincinnati Reds polished off the Dodgers today with a 5 to 1 victory in the series opener. Red Lucas pitched a seven hit game for his eighth victory of the season and his 12th complete game. All the Reds' runs were sent home by Babe Herman, Ernie Lombardi, and Harvey Hendrick. Herman and Lombardi each hit a homer and the former smacked a triple and a double with men on bases.

CINCINNATI.	Ab	R	H	P	A	BROOKLYN.	Ab	R	H	P	A
Gr'th'm,2b	5	0	0	1	4	Taylor,cf	3	0	0	4	0
Gilbert,3b	4	1	2	2	1	Finn,3b	4	0	1	2	2
Hendr'k,1b	4	1	1	9	0	Stripp,1b	4	1	1	11	0
Herman,rf	4	1	3	1	0	Wilson,rf	4	0	1	1	0
Lomb'di,c	4	1	1	3	0	Cucc'lo,2b	4	0	1	0	1
Roettger,lf	4	0	2	3	0	O'Doul,lf	4	0	2	2	0
Douthit,cf	4	0	0	5	0	Wright,ss	4	0	1	3	4
Dur'her,ss	4	0	1	3	2	Sukef'th,c	3	0	0	4	1
Lucas,p	4	1	1	0	2	Clark,p	3	0	0	0	4
	37	5	11	27	9		33	1	7	27	12

Cincinnati ....012 010 010—5
Brooklyn ....100 000 000—1

Errors—Lombardi. Runs batted in—Herman [3], Hendrick, Wilson, Lombardi. Two base hits — Herman, Wilson, Wright, Cuccinello, O'Doul. Three base hits—Herman, Hendrick. Home runs—Herman, Lombardi. Stolen bases—Taylor, Finn. Double plays — Gilbert to Durocher to Hendrick. Base on balls—Lucas, 1. Struck out—Clark, 3. Umpires—Quigley, Donnelly, and Pfirman. Time—1:52.

PIRATES WHIP BRAVES, 5-2.

Boston, Mass., June 15.—[Special.]—The Pirates defeated the Boston Braves in a series opener today, 5 to 2. Pittsburgh pounded Ed Brandt for 15 hits, including three triples and two doubles.

PITTSBURGH.	Ab	R	H	P	A	BOSTON.	Ab	R	H	P	A
L.Waner,cf	5	0	2	5	0	Knothe,3b	4	0	0	0	1
P.Waner,rf	5	0	2	3	0	U'b'nski,ss	4	0	2	6	2
Vaughan,ss	4	1	2	2	2	Leach,cf	4	1	0	2	0
Trayn'r,3b	4	1	1	2	0	W'th'g'n,lf	4	1	1	3	0
Barbee,lf	5	0	0	2	0	Sch'm'ch,rf	3	0	1	3	0
Suhr,1b	4	2	3	10	0	Shires,1b	4	0	0	9	0
Piet,2b	3	1	1	0	4	M'nv'le,2b	2	0	0	2	1
Grace,c	3	0	1	2	0	R.Moore,	1	0	0	0	0
Padden,c	1	0	1	2	0	Spohrer,c	3	0	0	2	1
Meine,p	2	0	0	0	1	Brandt,p	3	0	1	0	3
*Com'sky	1	0	1	0	0	Hargrave	1	0	0	0	0
Swift,p	1	0	1	0	0						
	38	5	15	27	7		†33	2	5	27	8

*Batted for Meine in seventh.
†R. Moore batted for Maranville and Hargrave batted for Brandt in ninth.

Pittsburgh ....000 100 130—5
Boston ....000 002 000—2

Errors—Piet, Meine. Runs batted in—Piet [2], Suhr, Padden [1], Comorosky. Two base hits—L. Waner [2], Worthington, Schulmerich. Three base hits—P. Waner, Vaughan, Piet. Sacrifice—Traynor. Double play—Urbanski to Shires. Bases on balls—Meine, 3; Brandt, 1. Struck out—Meine, 2; Swift, 1; Brandt, 1. Hits—Meine, 4 in 6 innings; Swift, 1 in 3. Hit by pitcher—Brandt (Vaughan). Winning pitcher—Swift. Umpires—Stark and Klem. Time, 2:07.

PHILLIES BEAT CARDS, 7-4.

Philadelphia, Pa., June 15.—[Special.]—The Phillies won a six inning contest from the St. Louis Cardinals today, 7 to 4. Rain washed out the game while the Cards were up in the seventh. A home run in the first inning by Pinkey Whitney tied the score after the Cards had hit Ed Holley hard. Chuck Klein hit his 17th home run of the season in the second with Bartell on base to break the tie. The Phils scored again in the fifth on Lee's double, a sacrifice by Delker and V. Davis' single.

ST. LOUIS.	Ab	R	H	P	A	PHILADELPHIA.	Ab	R	H	P	A
Orsatti,lf	4	0	3	0	0	G.Davis,cf	4	1	1	1	0
Martin,cf	4	1	0	0	0	Bartell,ss	4	2	3	2	3
Frisch,2b	2	1	1	1	2	Klein,rf	4	1	2	1	1
Collins,1b	1	1	0	7	1	Hurst,1b	1	1	1	8	0
Watkins,rf	3	1	2	1	0	Whit'y,3b	4	1	2	0	1
Mancuso,c	3	0	0	7	1	Lee,lf	3	1	2	2	0
Gelbert,ss	3	0	1	2	1	Delker,2b	3	0	0	2	2
C'gham,3b	2	0	0	0	0	V.Davis,c	3	0	3	2	0
Johnson,p	2	0	1	0	1	Holly,p	3	0	0	0	0
Blades,3b	1	0	0	0	0						
Stout,p	0	0	0	0	0						
	*26	4	8	18	6		28	7	12	†19	8

*Bottomley batted for Cunningham in 6th.
†One out when game called in 7th.

St. Louis ....400 000—4
Philadelphia ....420 010—7

Runs batted in—Watkins [2], Gelbert, Whitney [4], Klein [2], V. Davis. Two base hits—Watkins [2], G. Davis, V. Davis, Klein, Lee, Orsatti. Home runs—Whitney, Klein. Stolen bases—Gelbert, Bartell. Sacrifice—Delker. Double play—Collins to Gelbert. Bases on balls—Holley, 3; Johnson, 2; Stout, 1. Struck out—Johnson, 6; Holley, 3. Hits—Johnson, 11 in 5 innings; Stout, 1 in 1. Losing pitcher—Johnson. Umpires—Moran and Reardon. Time, 1:41.

AQUEDUCT RESULTS.

FIRST RACE—Purse $800, claiming, 2 year olds, 5 furlongs:
How High, 118 [Horn]......11-10 1-3 out
Clarify, 113 [Coucci]......... 2-5 out
Moralist, 110 [Garner]....... 4-1
Time, 1:01 1-5. Beetle, American Joy, Pulls, Colonist, Swaggerstick, and Olio ran.

SECOND RACE—Purse $800, claiming, 3 year olds and up, 1¼ miles:
Easy, 109 [Garner].............6-1 2-1 1-1
Bobrack, 108 [Reynolds].......2-5 1-5
Traumel, 107 [Mills]..........4-5
Time, 1:52. Stellanova, Austerlitz II., At Random, Lansquenet, Epoch, Air Minded, and Alcanale ran.

THIRD RACE—Purse $800, claiming, 3 year olds and up, 6½ furlongs:
Charon, 109 [Mills]..........3-2 1-2 1-4
Inarage, 113 [Horn]..........8-5 4-5
Young John, 104 [Studley].........20-1
Time, 1:19. Lucky Polly, Croyden, Prince Sweep, Flaming Mamie, Sultry, Beguile, Playbill, Mae Sween, Forewarned, Royal Stone, Drusus, and Taoist ran.

FOURTH RACE—Purse $2,000 added, Clover stakes, 2 year old fillies, 5 furlongs:
Disdainful, 122 [Workman]......7-1 5-2 7-5
Fancy Flight, 107 [Horn]..... 6-5 3-5
White Lies, 112 [Garner].......1-4
Time, :59 3-5. Glorify, Flirt, Two Tricks, Speedboat, and Hidora ran.

FIFTH RACE—Purse $800, conditions, maidens, 3 year olds and up, 1 mile:
Scoutmaster, 115 [H.Elston]..13-10 1-2 1-4
Cheela, 115 [L. Fator].........8-5 4-5
Pro Bono, 115 [C.Kurtsinger]........7-5
Time, 1:39 2-5. Expertus, Best Play, Loveland, Macac, Subscribe, Wishing Star, and Sun Spear ran.

SIXTH RACE—Purse $800, claiming, 3 year olds and up, 1¼ miles:
Abeth, 101 [Dempsey]........100-1 40-1 20-1
Please, 110 [Coucci]..........1-2 1-4
Sara Burdon, 108 [Mills].........1-3
Time, 1:53 2-5. Lightview, Genial Host, Gully Jumper, Dunstan, and Shan Tung ran.

AQUEDUCT ENTRIES.

FIRST RACE—Purse $800, claiming, maiden 2 year olds, 5 furlongs:

Sand Runner	112	Doorkeeper	104
Saint Louis	111	Guiderail	107
Fair Bunt	107	Mazie F.	109
Sue Jones	107	*Irish Knight	102
Coat Tails	112	Gagne	107
Old Honesty	117	Vested Power	117
Puppis	107	O'Neill	110
*Boilies	107	Flighty Anna	110
Postponement	107	Dunbar	114
Wire Walker	107	Center Lane	108

SECOND RACE—Purse $1,200, claiming, the Expectation steeplechase, 4 year olds and up, about 2 miles:

Bagatelle	145	*Portrait	130
†Watsonia	133	*Fair Moss	134
Blabber	144	*What Have You	136
Knockenarrigan	148	Shylock	139

THIRD RACE—Purse $1,000, added, the Roseben claiming handicap, 3 year olds and up, 1 mile:

Jamison	105	Dark Seeker	100
Waterway	104	Black Forest	107
*Martis	105	*Semaphore	106
Flaming	118	Condescend	115
Don Pedro	110		

FOURTH RACE—Purse $2,000, added, the Broadway handicap, 3 year olds, 1 1-16 miles:

War Plane	106	Pompeius	115
Paramour	110	Cocked Hat	90
Pardee	111	War Hero	111
Barcelona Pete	110	Maygar	95

FIFTH RACE—Purse $800, conditions, the Gravesend, 3 year olds and up, 1 mile:

War	116	Fall Apple	116
Apprentice	112	Black Forest	114
Jimmy Sutro	116		

SIXTH RACE—Purse $800, claiming, 3 year olds and up, 6½ furlongs:

Friar Dolan	105	Gallopalong	105
Soupcon	115	*Musing	105
Transgressor	105	Blue Blitzen	113
Trajectory	105	Haggerson	105
Dancing Boy	105	Surtees	117
*Claremont	116	All Stakes	105
*Affirmative	108	Winifred Ann	100
*Chickahominy	110	Phantom Legion	109
Linton Nell	106	Quick Step	117
Blue Joan	100		

*Five pound apprentice allowance claimed.
†Seven pounds apprentice allowance claimed.
*Apprentice allowance claimed.

Fight Decisions

At New York—Isadore Gastanaga beat Hans Birkie [10].

SMITTY—FROM ONE GREAT GUY TO ANOTHER

WASHINGTON PARK CHART

Weather cloudy. Track heavy.

FIRST RACE—Five furlongs. Purse $1,000. Net value to winner, $750; second, $150; third, $75; fourth, $25.

Horse and jockey—	Wt	PP	St	¼	½	Str	Fin	Eq odds
LITTLE CONNELLY [G. Woolf]	115	4	1	1h	1h	1 2	1 2½	2.45-1
SIZZLING [R. Finerty]	115	1	2	4 1½	3 2	2 1½	2 nk	2.10-1
BETTINA H. [C. E. Allen]	115	8	7	2 1½	2½	3 2	3 no	2.51-1
FAIR CREST [J. Pollard]	115	5	3	3h	4½	4 2	4 2	†10.39-1
COUSIN NORA [A. Anderson]	115	7	6	7 1	7½	7 1½	5 1½	48.72-1
BABOE W. [D. McAuliffe]	115	6	4	5 1	5½	5h	6½	†10.39-1
NIGHT JASMINE [C. Critchfield]	115	2	5	6 1	6 2	6½	7 1	21.87-1
SIS GARDNER [R. Leichman]	115	3	8	8	8	8	8	44.95-1

†Headley entry. Time, :25, :50, 1:05. Two dollar mutuels paid: Little Connelly, $6.90 straight, $3.06 place, $2.38 show; Sizzling, $2.98 place, $2.26 show; Bettina H., $2.44 show. Winner trained by J. G. Goode. Went to post at 2:17½. At post ½ minute. Start good from gate. Won easily; place driving.

SECOND RACE—Seven-eighths mile. Three year olds. Claiming. Purse $1,000. Net value to winner, $750; second, $150; third, $75; fourth, $25.

Horse and jockey—	Wt	PP	St	¼	½	Str	Fin	Eq odds
*DIS DAT [J. Neel]	113	1	3	5h	4 1	2 2	1h	1.48-1
BLACKSTRAP [G. Woolf]	112	4	4	2½	1 1	1 1	2 7	2.04-1
VA CARRIENDO [R. Jones]	108	5	5	3½	2½	3 2	3 4	8.67-1
ESSENTIAL [J. McCoy]	108	7	1	6 2	5h	6 2	4 1½	14.47-1
JUDGE PRIMROSE [R. Leishman]	113	3	2	1h	3h	4 1	5 no	14.77-1
*SIR MELTON [W. Wright]	111	2	6	4h	6 2	5 2	6 2	11.02-1
CURMUDGEON [D. Meade]	114	6	7	7	7	7	7	38.61-1

*Apprentice allowance claimed. Time, :24, :48 4-5, 1:14 3-5, 1:29. Two dollar mutuels paid: Dis Dat, $4.96 straight, $2.56 place, $2.40 show; Blackstrap, $2.68 place, $2.58 show; Va Carriendo, $3.08 show. Winner trained by S. B. Ott. Went to post at 2:51½. At post 4½ minutes. Star good from gate. Won driving; place same.

THIRD RACE—Five-eighths mile. Two ear old maidens. Purse $1,000. Net value to winner, $750; second, $150; third, $75; ourth, $25.

Horse and jockey—	Wt	PP	St	¼	½	Str	Fin	Eq odds
OSWEGO PRINCESS [O. Laidley]	115	3	2	3 1½	3 2	2 2	1 2	1.09-1
BONNIE CAP [J. Maiben]	115	7	5	2 1½	1h	1½	2 2	2.27-1
NEXT CALL [R. Finnerty]	115	6	7	6 1	4½	3h	3 2	7.08-1
BIOTA [M. Lewis]	115	2	1	5 1½	6 2	6 2	4 1½	11.63-1
RED VAMP [R. Montgomery]	115	1	3	4 1½	5 2	5h	5 2	82.71-1
MONKS STAR [H. Fisher]	115	4	4	1h	2 1	4 2	6 1½	45.62-1
DREAM PORTE [E. Ambrose]	115	5	6	7	7	7	7	19.01-1

Time, :24, :49 2-5, 1:04 4-5. Two dollar mutuels paid: Oswego Princess, $4.18 straight, $2.54 place, $2.18 show; Bonnie Cap, $2.82 place, $2.36 show; Next Call, $2.76 show. Winner trained by H. Saladin. Went to post at 3:25½. At post 1 minute. Start good from gate. Won easily; place driving.

FOURTH RACE—Three-fourths mile. Three year olds and up. Allowances. Purse $1,000. Net value to winner, $750; second, $150; third, $75, fourth, $25.

Horse and jockey—	Wt	PP	St	¼	½	Str	Fin	Eq odds
SMEAR [C. E. Allen]	112	3	1	3 1	3 2	1 1½	1 2	10.84-1
MANTA [J. Smith]	108½	1	5	4½	4 2	3 2	2 1½	2.87-1
CAMP BOSS [C. Critchfield]	112	4	2	2 1	1 1	2 2	3 2	2.94-1
MINTON [R. Jones]	108	5	4	5 6	5 4	5 10	4 10	24.22-1
FLAG BEARER [M. Knight]	115	2	3	1½	2½	4h	5 6	1.38-1
LADY TEDDY [L. Pichon]	103	6	6	6	6	6	6	69.43-1

Time, :22 4-5, :47 2-5, 1:16 1-5. Two dollar mutuels paid: Smear, $23.68 straight, $7.94 place, $5.50 show; Manta, $4.50 place, $4.70 show; Camp Boss, $3.66 show. Winner trained by M. Goldblatt. Went to post at 3:55. At post 1½ minutes. Start good from gate. Won easily; place driving.

FIFTH RACE—Mile and three sixteenths. Four year olds and up. Claiming. Purse $1,000. Net value to winner, $750; second, $150; third, $75; fourth, $25.

Horse and jockey—	Wt	PP	St	¼	½	Str	Fin	Eq odds
*HIGH STORM [J. Neel]	105	2	1	1½	1½	2h	1 2	19.56-1
*GABBO [W. Wright]	107	3	2	2½	2½	1½	2½	8.83-1
*NIATO [T. P. Martin]	102	7	4	3h	3 2	3 2	3½	22.14-1
PANCHIO [R. Jones]	114	4	3	4 2	4 2	4 2	4 2	3.44-1
SUNFIRE [J. Maiben]	112	1	5	5h	6 2	6 2	5 2	1.04-1
EVELINE F. [J. Smith]	114	6	7	7	5h	5½	6½	6.73-1
LION HEARTED [R. Tilden]	114	5	6	6½	7	7	7	28.05-1

*Apprentice allowance claimed. Time, :25, :51, 1:17 1-5, 1:44 3-5, 2:07. Two dollar mutuels paid: High Storm, $41.12 straight, $13.34 place, $7.52 show; Gabbo, $8.12 place, $6.00 show; Niato, $9.38 show. Winner trained by R. T. Runnels. Went to post at 4:27. At post ½ minute. Start good from gate. Won driving; place same.

SIXTH RACE—Mile and one-eighth. Four year olds and up. Claiming. Purse $1,000. Net value to winner, $750; second, $150; third, $75; fourth, $25.

Horse and jockey—	Wt	PP	St	¼	½	Str	Fin	Eq odds
*RIFF RAFF [W. Wright]	105	2	1	4 1	3½	2 2	1 n	3.17-1
UNCLE HENRY [C. E. Allen]	110	8	2	1½	2h	1h	2 1	2.61-1
*SETH'S BALLOT [L. Cantrell]	106	3	9	10	10	5 2	3 2	4.88-1
TEAGREEN [J. Maiben]	115	7	3	2 1	1h	3h	4 2	31.08-1
*KENTUCKY ACE [J. Neel]	110	6	6	7 1	5h	4 2	5h	25.51-1
AREGAL [A. Richard]	110	5	7	8 1	7h	6 2	6½	33.86-1
PUNISHMENT [D. Meade]	110	1	8	5 1	6 1	8 2	7 2	5.70-1
NORMAHAL [W. Moran]	110	9	5	3½	4 2	7 2	8 2	78.99-1
MORE POWER [M. Lewis]	110	4	4	6 2	9h	9h	9h	7.63-1
ALTO [J. W. Frye]	110	10	10	9h	8h	10	10	79.69-1

*Apprentice allowance claimed. Time, :25, :51 3-5, 1:18 4-5, 1:46, 2:01 4-5. Two dollar mutuels paid: Riff Raff, $8.34 straight, $5.54 place, $3.80 show; Uncle Henry, $4.30 place, $3.12 show; Seth's Ballot, $3.72 show. Winner trained by owner. Went to post at 4:58. At post ½ minute. Start good from gate. Won driving; place same.

SEVENTH RACE—Mile and a furlong. Four year olds and up. Claiming. Purse $1,000. Net value to winner, $750; second, $150; third, $75; fourth, $25.

Horse and jockey—	Wt	PP	St	¼	½	Str	Fin	Eq odds
*RESPOND [T. P. Martin]	105	1	9	8h	3h	3h	1 2	3.60-1
ROCKY WAY [A. Richard]	110	11	6	4h	2h	2½	2½	45.91-1
*CHEHALIS [W. Wright]	105	4	4	5h	5 2	5 2	3 2	4.39-1
MARY MARVIN [H. Schutte]	105	10	7	6 2	6 2	4 2	4 1	†33.33-1
TRIEZE [W. Moran]	110	3	2	7½	7½	7 2	5 2	†33.33-1
HALF DAY [J. Renick]	110	5	4	2 1	1h	1h	6 2	6.70-1
*UNDERDUN [W. Saunders]	107	7	5	1h	4 2	6 2	7½	16.20-1
TREK [D. McAuliffe]	111	8	11	11	9 2	9 2	8 2	12.55-1
*SAN PRESTO [J. Neel]	110	6	10	9h	8h	8 2	9 2	2.54-1
SCARLET BRIGADE [O. Clelland]	115	9	8	10½	10 2	10 2	10 2	43.74-1
JUNIOR C. [R. Tilden]	110	2	3	3 1	11	11	11	18.80-1

*Apprentice allowance claimed. †Field. Time, :24 4-5, :50 2-5, 1:17 2-5, 1:44 4-5, 2:00 2-5. Two dollar mutuels paid: Respond, $9.20 straight, 7.16 place, $3.68 show; Rocky Way, $35.78 place, $12.16 show; Chehalis, $3.70 show. Winner trained by C. Baldwin. Went to post at 5:28½. At post 1 minute. Start good from gate. Won easily; place driving.

WASHINGTON PARK ODDS & JOCKEYS

Weather, clear; track, heavy.

FIRST RACE—Purse $1,000, claiming, 2 year olds, 5 furlongs:

Horse.	P.P.	Wt.	Jockey.	Odds.
At Top	[6]	112	C. E. Allen	3-1
Southard	[13]	115	D.McAuliffe	30-1
Sweet Flag	[4]	115	R. Finnerty	8-1
Sunniness	[18]	112	W. Johns	30-1
Stimoway	[15]	112	J. Maiben	8-1
Syrinx	[16]	112	C.Critchf'd	30-1
Stately Lady	[8]	112	L. Cun'g'm	5-1
Thr'gh Omond	[17]	115	No boy	6-1
Fair Image	[12]	107	C. Corbett	10-1
Elegy	[7]	112	C.McCros'n	10-1
Back Kick	[10]	115	J. Smith	10-1
Sym Jack	[1]	115	No boy	20-1
Palatine	[9]	115	C. Landolt	15-1
Glamorous	[5]	112	A.Anderson	12-1
Visalia	[3]	112	No boy	30-1
Meloy	[19]	115	No boy	30-1
BostonCommon	[20]	112	No boy	30-1
Terry Lass	[14]	112	M. Rose	5-1
Dutch Uncle	[2]	115	No boy	30-1
Little Gertie	[11]	112	H. Fisher	15-1

SECOND RACE—Purse $1,000, claiming, 3 year olds and up, 6 furlongs:

Horse.	P.P.	Wt.	Jockey.	Odds.
La Salle	[12]	116	R. Jones	6-1
Benefit	[4]	109	C. Corbett	5-1
Prince Ascot	[10]	109	No boy	20-1
Worthy Polly	[18]	104	No boy	30-1
Betterfly	[19]	104	No boy	30-1
West Park	[14]	116	No boy	30-1
Tufinuf	[6]	116	A. Richard	20-1
Gun Man	[5]	116	No boy	20-1
Running Water	[8]	116	W. Fronk	10-1
Jodhpur	[1]	113	No boy	30-1
High Pockets	[15]	111	No boy	30-1
Morsnuff	[17]	111	No boy	4-1
Fireflash	[13]	99	J. Neel	6-1
Mucker	[16]	116	No boy	8-1
Golden Sun	[9]	104	No boy	8-1
Etiwanda	[2]	106	No boy	8-1
Suitor	[3]	111	W. Wright	12-1
Vonnie	[20]	109	L. Geving	15-1
Darwin	[7]	109	O. Laidley	20-1
Pangloss	[11]	116	C. Critchf'd	20-1

THIRD RACE—Purse $1,000, allowances, 2 year olds, 5 furlongs:

Horse.	P.P.	Wt.	Jockey.	Odds.
Michigan Lad	[3]	110	A.Anderson	20-1
Pryor	[8]	115	C. Corbett	2-1
Primute	[14]	107	R. Jones	6-1
BaggageMaster	[16]	110	No boy	30-1
North Galis	[11]	110	No boy	6-1
North Mill	[18]	115	No boy	5-1
White Thorn	[20]	115	J. Guerra	8-1
Parting Shot	[13]	110	No boy	30-1
High Diver	[12]	110	J. McCoy	20-1
Arrowswift	[17]	110	C. E. Allen	20-1
Captain Logan	[4]	110	W. Fronk	10-1
Bright Chestnut	[9]	107	J. Leyland	30-1
Monks Bela	[7]	107	No boy	10-1
Barry	[1]	110	J. Smith	15-1
†Thistle Play	[15]	110	H. Fisher	15-1
Knights Gal	[10]	107	H. Schutte	15-1
Playlex	[6]	107	M. Lewis	20-1
Red Boot	[19]	115	No boy	20-1
†Thistle Tom	[2]	110	H. Fisher	15-1
Spring Flight	[5]	110	No boy	20-1

†G. Collins entry.

FOURTH RACE—Purse $1,000, allowances, 3 year olds, 6 furlongs:

Horse.	P.P.	Wt.	Jockey.	Odds.
Miss Marr	[14]	105	R. Jones	8-1
Dark Hope	[7]	110	J. Smith	5-2
†Higher	[8]	110	H. Schutte	8-1
†Renewed	[16]	108	No boy	8-1
River Lee	[10]	110	No boy	30-1
Crystal Prince	[11]	112	W. Garner	6-1
Cathop	[15]	110	No boy	3-1
Big Brand	[13]	108	No boy	30-1
Commandman	[3]	108	M. Knight	30-1
Shaker Lady	[6]	110	M. Rose	8-1
Acturius	[2]	108	C. Corbett	30-1
Porter's Dream	[5]	105	No boy	10-1
Chatter Queen	[1]	105	W. Moran	15-1
Flying Home	[9]	103	No boy	15-1
Princess Ivre	[12]	105	C. Critchf'd	8-1
Oh Dave	[17]	110	W. Fronk	20-1
Thistle Ace	[4]	110	H. Fisher	20-1

†Audley Farm Stable entry.

FIFTH RACE—Purse $1,200, allowances, 3 year olds and up, 1 mile:

Horse.	P.P.	Wt.	Jockey.	Odds.
Sunmelus	[2]	105	No boy	5-2
War Saint	[6]	112	C. Critchfield	2-1
Late Date	[5]	103	H. Schutte	5-1
Southland Lad	[8]	105	No boy	30-1
Sherab	[1]	112	C. E. Allen	15-1
†Trinchera	[7]	108	E. Ambrose	4-1
†Rowdy Boy	[3]	105	No boy	4-1
Portmanteau	[4]	115	W. Johns	8-1

†Three D's Stock Farm Stable entry.

SIXTH RACE—Purse $1,000, claiming, 3 year olds and up, 1⅛ miles:

Horse.	P.P.	Wt.	Jockey.	Odds.
Major Lanphier	[8]	115	H. Fisher	8-5
Worthington	[20]	112	J. Smith	3-1
George Jr.	[11]	110	A. Richard	6-1
Sad Knight	[7]	110	R. Jones	6-1
Luchon	[4]	115	R. Finnerty	10-1
Gold Tip	[1]	110	No boy	10-1
Dawn Mist	[3]	105	C. McCr'sen	15-1
Winnie C.	[12]	105	R. Tilden	15-1
Harvest Sun	[6]	113	No boy	30-1
Badminton	[14]	110	No boy	30-1
Milyda	[2]	103	L. Chanove	30-1
Brown Bonnet	[5]	105	No boy	30-1
Prince Herbert	[9]	110	J. Renick	30-1
Deever	[10]	107	No boy	30-1
Inscrutable	[13]	105	C. Critchf'd	30-1
Babe Wells	[15]	110	M. Rose	30-1
Constable	[16]	110	No boy	30-1
Gay Lassie	[17]	107	No boy	30-1
Ly'lCompanion	[18]	105	R. Montg'y	30-1
Winding On	[19]	105	No boy	30-1

SEVENTH RACE—Purse $1,000, claiming, 4 year olds and up, 1⅛ miles:

Horse.	P.P.	Wt.	Jockey.	Odds.
Cesare	[12]	110	L. Cuning'm	5-1
Curtsey	[1]	100	J. Neel	20-1
Runar	[14]	105	No boy	5-2
Haramzada	[3]	110	C. Corbett	30-1
Pellegrino	[18]	110	No boy	20-1
Winnie Jo	[9]	105	C. E. Allen	10-1
Duelist	[5]	115	J. Smith	4-1
Chip	[8]	110	A. Richard	6-1
Atlil	[7]	110	W. Johns	30-1
Rushing	[17]	110	No boy	20-1
Master Ace	[20]	105	W. Wright	10-1
Jim Ormont	[16]	110	H. Schutte	15-1
Freight Clerk	[6]	110	No boy	8-1
Our Pal	[11]	110	R. L'chman	10-1
Paige	[15]	110	No boy	20-1
Sand Fiddler	[13]	110	No boy	12-1
Dorita	[19]	100	No boy	15-1
SouthlandBelle	[10]	100	W. Bazer	20-1
Thistle Arious	[2]	110	H. Fisher	30-1
Spud	[4]	110	D. Meade	30-1

TODAY'S SELECTIONS

WASHINGTON PARK.

1—Attop, Southard, Sweet Flag.
2—La Salle, Benefit, Prince Ascot.
3—Michigan Lad, Pryor, Primble.
4—Miss Marr, Dark Hope, Audley farm entry.
5—Sunmelus, War Saint, Late Date.
6—MAJOR LANPHIER, Prince Herbert, George Jr.
7—Cesare, Curtsey, Runar.

AQUEDUCT.

1—Boilies, Coat Tails, Irish Knight.
2—Bagatelle, Watsonia, Portrait.
3—Condescend, Semaphore, Flaming.
4—Barcelona Pete, Pompeius, Pardee.
5—FALL APPLE, War, Jimmy Sutro.
6—Quick Step, Soupcon, Claremont.

Chicago Boxing Team Beats Davenport Squad, 5 to 3

A team of Chicago boxers, representing Trafton's gymnasium, defeated a squad from Davenport, Ia., 5 bouts to 3, in an intercity match at Mills stadium last night. Johnny Baltzer, Vernon Miller and Pat Brown scored Davenport's victories. The results:

Johnny Baltzer, Davenport, beat Lenny Cohen, Chicago, [3].

Lynn Thompson, Chicago, beat Quin McCann, Davenport, [3].

Pat Brown, Davenport, beat John Dietrich, Chicago, [3].

Laddie Tonnelli, Chicago, stopped Joe Hargraves, Davenport, [1].

Don Messina, Chicago knocked out Billy Mason, Davenport, [2].

William Connell, Chicago, beat Ty McKee, Davenport, [3].

Vernon Miller, Davenport, beat Leo Mylinski, Chicago, [3].

Clyde Smith, Chicago, knocked out Bus Roemer, Davenport, [1].

Sharkey Drops Five Pounds in Torrid Drill

Orangeburg, N. Y., June 15.—[Special.]—Working indoors with the mercury near the century mark, Jack Sharkey shed five pounds in a four round workout today. Jack weighed 206½ when he entered the ring and tipped the beam at 201½ when he got his shower.

Sharkey's three round bout was another red hot battle. The boys brought out their heavy artillery right from the start and kept up a steady fire of rights and lefts to the chin until the bout was over.

Jack Fools Sekyra.

Joe Sekyra fed Sharkey a few straight lefts to the face at the start of round one, but before he could get set to shoot a right cross that he had primed Sharkey shifted quickly and let him have a left hook square on the chin. Sharkey then moved inside and pounded Sekyra's body with short, sharp lefts and rights.

Early in the second round Sekyra grazed Sharkey's chin with a right hander, but again the challenger arose to the occasion by rolling with the punch and stepping in with a short jolting hook to the body.

He Can Box, Too.

Sharkey boxed beautifully in the final round. He finished up by sharpening his straight left on the battered face of Charley Anderson, Chicago colored heavy. He concluded the workout with five rounds of gymnasium work.

BROWNS DEFEAT A-S, 9-8, IN NINTH INNING RALLY

St. Louis, Mo., June 15.—(AP)—Three men were on, two were out and the score was tied in the last of the ninth today when Pitcher Leroy Mahaffey hit Jim Levey and forced in Rick Ferrell with the winning run in the St. Louis Browns' 9 to 8 triumph over the Philadelphia Athletics.

PHILADELPHIA.	Ab	R	H	P	A	ST. LOUIS.	Ab	R	H	P	A
Bishop,2b	3	2	1	3	6	F.Sch'te,cf	4	2	1	2	0
Cramer,rf	6	2	2	1	0	Burns,1b	4	3	2	12	1
Cochr'ne,c	2	0	0	3	0	Campb'l,rf	4	1	2	0	1
Sim'ns,lf	3	1	1	2	0	Goslin,lf	5	0	0	2	0
Foxx,1b	5	1	2	10	2	Ferrell,c	5	2	2	8	0
Haas,cf	4	0	1	3	0	Mel'lo,2b	4	0	0	2	5
McNair,ss	5	1	2	4	3	Grimes,3b	3	0	0	2	5
Dykes,3b	4	1	2	0	1	Storti,3b	1	0	0	0	1
Freitas,p	1	0	0	0	0	Levy,ss	4	0	2	1	1
Mah'fey,p	2	0	0	0	0	Hadley,p	3	1	1	0	3
						Stewart,p	0	0	0	0	0
						Gray,p	0	0	0	0	0
	35	8	11	26	*12		†38	9	13	27	13

*Two out when winning run was scored.
†J. Schulte batted for Stewart in eighth.

Philadelphia ....200 500 100—8
St. Louis ....011 040 102—9

Errors—Burns, Grimes. Runs batted in—Simmons [2], Grimes, Cramer, Foxx [2], Haas [2], Ferrell [4], Burns, Campbell, Levy, F. Schulte, McNair. Two base hits—Foxx, Campbell, Burns, Ferrell. Three base hits—Hadley, Ferrell. Home runs—F. Schulte, McNair. Stolen bases—Haas, Dykes. Sacrifices—Cochrane, Freitas [2]. Double plays—Bishop to Foxx. Bases on balls—Freitas, 3; Mahaffey, 2; Hadley, 6; Stewart, 1; Gray, 1. Struck out—Hadley, 4; Stewart, 1; Gray, 2. Hits—Freitas, 7 in 4 2-3 innings; Mahaffey, 6 in 4; Hadley, 11 in 6 [none out in seventh]; Stewart, none in 2; Gray, none in 1. Hit by pitcher—Mahaffey [Levey]. Winning pitcher—Gray. Losing pitcher—Mahaffey. Umpires—Dineen and Ormsby. Time—2:15.

Fight Cards

TONIGHT.

BELLE PLAINE ARENA.
[3550 Irving Park boulevard.]

Tony Sutton vs. Matt Dour.
Phil Heins vs. Francis Skidmore.
Gus Adolphson vs. Mike Turro.
Milo Herides vs. John Polvanich.
Tony Dummis vs. Bill Newborn.
George Berg vs. Johnny Liston.
Frank Cody vs. Art Zimmer.
Ted Carlson vs. Art Briggs.
Ted Singley vs. Joe Kelly.

DELLWOOD PARK.
[Joliet, Ill.]

Larry Strong vs. Eddie Rozich.
George Engles vs. Charles Percisiti.
Bud Taggart vs. Ted Ordanek.
Harold Lamby vs. Reno Gennetti.
Stanley Pazdra vs. Tommy Murphy.
Babe Cormier vs. Frank Sanella.
Two other bouts.

EUREKA ARENA.
[Bellwood, Ill.]

Joey Kleko vs. George Holden.
Bill Treest vs. George Sluga.
Six other bouts.

TOMORROW NIGHT.

ASHLAND ARENA.
[Ashland and Addison avenues.]

Gene Higgins vs. Leo Ranieri.
Al Soukup vs. Jim Eliopoulos.
Chester Bukowski vs. Jack Kranz.
Jim Fontana vs. Mike Morris.
Anthony Marcey vs. Gene Weiss.
Harry Lindh vs. Rocky Calfano.
Two other bouts.

TRY THE DAILY DOUBLE at the DOG RACES
THORNTON TRACK
175th and Halsted Sts., Homewood, Ill.
10—Races Nightly RAIN OR SHINE—10
How to Get There
By Auto from Loop—South Park to Marquette Road (67th St.), west to State, south to Vincennes to Halsted to 175th St. BUSSES—Leave Sherman Hotel 7, 7:15, 7:30, 7:45 p. m. Kenmore and Wilson, 6:50 p. m. Crawford and Madison, 6:50 p. m.
Admission, 50c. First Race, 8:20 P. M.

In the Wake of the News

AMERICAN DERBY.

Now the American Derby, to be run at Washington Park Saturday, is as open a race, even more so, than was the Kentucky Derby at Louisville May 6. The reasons are similar.

Within the period of ten days prior to the Kentucky Derby, Top Flight and Burning Blaze, leading contenders, were withdrawn. Now Burgoo King, winner of the Kentucky Derby and Preakness, and Tick On are withdrawn from the American Derby. Absence of Burgoo King leaves wide open again the question of 3-year old supremacy in 1932. That issue hardly will be determined by one test, so the Arlington Classic and later stakes will be asked for part of the answer.

Of the 15 to 20 possible starters, not one "sticks out," as the turf phrase goes, to the exclusion of the others, except in the opinion of stable connections or unusually partisan admirers. Supporters of nearly every candidate may advance a line of reasoning or series of "ifs" whereby their favorite could capture the $50,000 stake.

While absence of so many colts and fillies, notable on their 2-year-old form, is a keen disappointment to those who profess preference for "class," whatever that may be, the race naturally will be exciting from a speculative viewpoint. The contention should be good. It might be sensational. As to result, it might be just such an upset as occurred when Reveille Boy won in 1930. The setting is much the same. We anticipate a flock of mutuels sold to long shot sharpshooters next Saturday.

On the question of class, one's duty is to be charitable. Perhaps Faireno, winner of the Belmont—if he comes; Evening, Springsteel, Economic, Stepinfetchit, Boatswain, or some of the others are great 3-year olds. June is too early for negatives to such hopes. The Wake, for one, trusts a truly great 3-year-old will prove itself. Perhaps our remaining colts and fillies of this age are just a mediocre lot in 1932.

Foreign Exchange.

We journey north through ice and snow
To call upon the Eskimo,
And he will go as far to fade
Beneath a palm tree's scanty shade.

The east turns longing eyes out west,
And prairies pine for Budapest,
And all to spend good health and years
Collecting foreign souvenirs.

We squander all in Rome—or Nome
On stuff we wouldn't buy at home,
And when we've wasted all our cash
We die and they throw out the trash.

Genevieve Morrison.

* *

Opportune Offer.

Harve: There is a sign on a tailor shop window in Racine, Wis., which reads thus: "Men Wanted! Who Lost Their Pants in the Recent Depression. We Make Them to Match Your Coat and Vest." M. A. W.

* *

This Wake Is Conducted by Harvey T. Woodruff. Help! Help!

* *

June-o-Grams.

Marriage is a big yoke.
The bonds of matrimony are not Liberty bonds.
The best man at a wedding doesn't get married. George Hagstrom.

* *

Of Course.

Wife—Were you the only sober man at that stag?
Hubby—Certainly not!
Wife—Then who was? F. P.

* *

I Call My Sweetie—

Basketball because she says I'm a little forward. Mitt.

* *

Do You Remember 'Way Back When:

It was customary for the shopkeeper to "throw in" a spool of thread and a card of hooks and eyes when you bought a dress pattern? D. Aydelotte.

INDIANS' EARLY LEAD DEFEATS RED SOX, 9 TO 3

Wesley Ferrell Pitches 12th Win of Season.

Cleveland, O., June 15.—[Special.]—The Cleveland Indians hammered Boston for a 9 to 3 victory as Wes Ferrell won his 12th game of the season today. Michaels yielded the Indians seven runs and gave way to Lisenbee in the fourth. Averill scored Burnett ahead of him in the third when he hit his 12th home run.

BOSTON.	Ab	R	H	P	A	CLEVELAND.	Ab	R	H	P	A
Johnson,rf	4	1	3	1	0	Porter,rf	5	2	2	0	0
Watw'd,cf	4	2	2	2	0	Burnett,ss	5	3	2	3	4
Alexd'r,1b	3	0	2	16	0	Averill,cf	4	3	3	1	0
Jolley,lf	4	0	1	0	0	Vosmik,lf	5	0	4	2	0
Pick'g,3b	4	0	1	1	4	Morgan,1b	5	1	1	11	0
War'l'r,ss	4	0	1	3	3	Sewell,c	3	0	1	5	0
Olsen,2b	3	0	0	1	7	Kamm,3b	3	0	0	0	5
Tate,c	4	0	0	0	2	Cissell,2b	4	0	2	4	4
Michaels,p	1	0	0	0	0	Ferrell,p	4	0	1	1	0
Lisenb'e,p	1	0	0	0	1						
Moore,p	0	0	0	0	1						
	†35	3	10	24	18		38	9	14	27	13

†Stumpf batted for Lisenbee in eighth; Oliver batted for Olsen in ninth; Van Camp batted for Moore in ninth.

Boston ....000 001 020—3
Cleveland ....203 201 01*—9

Errors—Johnson, Watwood, Warstler, Pickering, Michaels, Porter. Runs batted in—Vosmik [6], Averill [2], Sewell, Johnson, Alexander, Pickering. Two base hits—Morgan, Cissell, Vosmik. Three base hits—Vosmik. Home runs—Averill, Johnson. Double plays—Cissell to Morgan; Warstler to Olsen to Alexander; Kamm to Cissell to Morgan; Olsen to Warstler to Alexander. Bases on balls—Ferrell, 1; Michaels, 1; Lisenbee, 2. Struck out—Ferrell, 5; Michaels, 1; Lisenbee, 2. Hits—Michaels, 9 in 3 2-3 innings; Lisenbee, 3 in 3 1-3 innings; Moore, 2 in 1 inning. Losing pitcher—Michaels. Umpires—Nallin and Van Graflan. Time—1:43.

TIGERS BEAT SENATORS, 7-6.

Detroit, Mich., June 15.—(AP)—Earl Webb, playing his first game in a Tiger uniform, teamed up with Gerald Walker today to figure in all of the scoring by which Detroit defeated the Washington Senators, 7 to 6, in the series opener. Webb and Walker each bagged two doubles. Walker also stole home with the fourth run scored in a sixth inning rally which drove Alvin Crowder from the mound.

WASHINGTON.	Ab	R	H	P	A	DETROIT.	Ab	R	H	P	A
Myer,2b	5	0	0	4	4	Davis,1b	4	0	1	4	1
Manush,lf	4	1	4	3	0	Rogell,ss	3	2	1	1	4
West,cf	3	1	1	3	0	Stone,lf	3	1	0	4	0
R'nolds,rf	4	2	2	1	1	Gehr'er,2b	4	1	1	4	2
Judge,1b	3	1	1	8	1	Webb,rf	3	2	2	2	0
Kerr,ss	4	0	0	0	1	Walker,cf	4	1	3	4	0
Bluege,3b	3	0	1	2	2	Sch'ble,3b	4	0	1	2	1
Spencer,c	4	0	0	1	1	Hayw'th,c	3	0	1	6	0
Cr'wder,p	3	1	1	0	1	Wyatt,p	4	0	0	0	1
Thomas,p	0	0	0	1	2	Hogsett,p	0	0	0	0	0
Burke,p	0	0	0	0	0						
*Harris	1	0	1	0	0						
†Cronin	1	0	1	0	0						
	35	6	11	24	13		32	7	10	27	9

*Batted for Thomas in 8th.
†Batted for Bluege in 9th.

Washington ....000 031 102—6
Detroit ....010 004 20*—7

Error—Gehringer. Runs batted in—Walker [3], Manush [2], Webb [2], Cronin [2], Schuble, Bluege, Reynolds. Two base hits—Webb [2], Walker [2], Davis, Judge. Home runs—Manush, Reynolds. Stolen bases—Bluege, Walker. Sacrifices—West, Reynolds, Rogell. Double play—Rogell to Gehringer to Davis. Bases on balls—Wyatt, 7; Crowder, 1; Thomas, 3. Struck out—Wyatt, 3; Hogsett, 1; Thomas, 1. Hits—Crowder, 9 in 5 1-3; Burke, none in 1; Hogsett, 1 in 1-3; Thomas, 1 in 1 2-3; Wyatt, 10 in 8 2-3. Winning pitcher—Wyatt. Losing pitcher—Crowder. Umpires—McGowan, Hildebrand, and Owens. Time—2:12.

"Dry" Wave Finds New Opposition; Ducks Vote Wet

BY BOB BECKER.

If the waterfowl population of the United States could crash the Republican convention the delegates would hear plenty about the wet and dry issue. While this country has been paying attention to one kind of a dry wave our waterfowl have been suffering from another which also has its economic relationships to the development of the country.

As the geese and the ducks could point out, however, sportsmen of the country haven't paid as much attention to this problem as they should. Thus this one dry wave has swept merrily on, taking 77 million acres of marsh lands from the water birds of the United States. Although many of the drainage ditches which were cut through the marshes have developed good farm lands there is no denying the fact that tens of thousands of acres of reclaimed sloughs have produced nothing but a lot of defunct, bankrupt drainage areas on which are heavily mortgaged farms.

As a result of these developments in the last 10 or 15 years America's waterfowl are ready to vote wet this year. Repeal in waterfowl language means restoration of breeding and feeding areas for ducks, geese, terns, herons, ibises, rails, and other inhabitants of marsh lands.

Paul Redington, chief of the United States biological survey, recently pointed out that this tremendous drainage or dry wave, which in many cases has resulted in a distinct economic loss to the nation, is one of the prime reasons why the future of waterfowl hunting is threatened. Adequate water areas are sadly lacking for the waterfowl and, as he says, it is time for the country to realize this fact.

Some of the justly famed waterfowl resorts which have felt the effects of the drainage mania are the Kankakee marshes in Indiana, Thief and Mud lakes in Minnesota, the Montezuma marsh in New York, and Horicon, Buena Vista and Trempealeau marshes in Wisconsin.

The Montezuma marsh at the foot of Cayuga lake in New York is an interesting case. Originally it was the home of countless ducks, rails, gallinules and other water birds. Families living nearby are said to have realized an income of about $50,000 annually from the cutting of Cooper's flag or cattails. In addition, they obtained large sums from the annual crop of fish, fur and game. But this great marsh like many others has been wiped out.

In Minnesota we can see the total failure of the Thief and Mud lake drainage projects although vast sums were spent to convert them into farmlands when there were millions of acres of dry land available for raising crops.

PANTHERS WIN, 9-8.

The Austin Panthers defeated The Chicago Tribune stereotype department baseball team, 9 to 8, at Lincoln park yesterday. Keegan pitched for the Panthers, while Paustian hurled for the Tribune squad.

AMERICAN DERBY
Washington Park—Next Saturday, June 18

Three-Year-Olds Battle for Crown
BRILLIANT FIELD WILL FACE STARTER
ECONOMIC..........J. H. Loucheim
BOATSWAIN..........W. M. Jeffords
OUR FANCY..........J. B. Respess
OSCULATOR..........W. R. Coe
BIG BEAU..........H. P. Headley
MAD PURSUIT......Mereworth Stud
MARMION..........Coldstream Stud
OSCILLATION.....Longridge Stable
STEPENFETCHIT..Mrs. J. H. Whitney
BRANDON MINT.....R. W. Daniels
SUNMELUS..........W. S. Kilmer
GUSTO..........M. L. Schwartz
YONKEL..........A. Bartlestein
PRINCE HOTSPUR.....Leiter Estate
ADOBE POST..Knebelkamp & Morris
CATHOP..........R. M. Eastman
DERBY RESERVATIONS: Boxes and Seats may be reserved at Room 730, Congress Bank Building, Congress and Wabash. 'Phone HARrison 3654. Washington Park, 'Phone Homewood 825.
General Admission, Including Derby Day, $2.20
ILLINOIS CENTRAL: First Train Derby Day Leaves Randolph Street Station at 11:30 A. M. and Every Few Minutes Thereafter.
MATT J. WINN, President
STUYVESANT PEABODY, Vice President
C. W. HAY, General Manager

GEORGE DAWSON LEADS AMATEUR TRIALS WITH 111

Brother Warren Ties for 2d in State Golf.

Pairings Today

CHAMPAIGN, Ill., June 15.—(AP)—First round pairings for the Illinois state amateur golf championship tomorrow:

UPPER BRACKET.
Warren Dawson vs. Al Andreggen.
Bill Chambers vs. John Banks.
C. L. Weems vs. J. Van Nostwick.
Hank Foley vs. James Dwyer.
Yonis Bonnett vs. R. B. Harris.
Jock Hutchison Jr. vs. G. A. Swenson.
Gus Fetz vs. Clayton Unger.
Don Armstrong vs. Clifford McKelvey.

LOWER BRACKET.
George Dawson vs. Bill Percival.
Eldridge Robinson vs. Jimmy Gerard.
Dick Martin vs. Al Brett.
Art Sweet vs. Tony Caruso.
H. F. Boerbeer vs. Lyle Hoffman.
Lew Levinson vs. C. M. Fish.
John Vavra vs. Pete Miller.
Laurie Ayton, Jr. vs. James Reston.

GEORGE DAWSON.

Champaign, Ill., June 15.—[Special.]—George Dawson of the Glen Oak Country club, Chicago, led the field in the qualifying round of the state amateur golf tournament at the Champaign Country club today. He shot a 38—34—39 for a total of 111 for the 27 holes. He played the second nine holes in two under par.

Warren Dawson, his brother, also of Glen Oak, the defending champion, and Don Armstrong of Aurora finished in second place with 114.

Burt Gibson, Chicago; Allen Oakley, Quincy; G. A. Swenson, Urbana, and C. M. Fish Jr. of Rockford were tied for the last two places at 123, which necessitated a play-off to compete in the championship flight. Gibson had left the golf course, so lost his chance, and Oakley was eliminated in the play-off. Match play for the championship will begin tomorrow.

Gibson, Oakley, and the 14 players who finished just out of the championship flight will compete in the first flight, the following 16 in the second flight, and the next 16 in the third flight.

Scores of the qualifiers for the championship flight:

G. Dawson, Glen Oak, Chgo.	38	34	39—111
W. Dawson, Glen Oak, Chgo.	39	37	38—114
Don Armstrong, Aurora	38	37	39—114
L. E. Hoffman, Urbana	42	35	38—115
Yonis Bonnett, Bloomington	39	39	37—115
Richard Martin, Columbia C. C., Chicago	36	39	40—115
John Van Nostwick, Chicago Golf	41	35	39—115
James B. Reston, Champaign	38	38	39—115
W. Chambers, Sunset, Chgo.	39	37	40—116
J. E. Robinson, Chicago	37	39	40—116
G. Fetz, N. W. Lions' Chgo.	40	38	39—117
Hank Foley, Silver Lake C. C., Chicago	40	38	40—118
A. Sweet, Ridgemoor, Chgo.	43	37	38—118
John Vavra, Cherry Hill C. C., Chicago	40	37	41—118
J. Hutchison Jr., Glen View, Chicago	42	37	40—119
L. Ayton Jr., Evanston C. C.	40	36	44—120
W. F. Percival, Champaign	39	40	41—120
Lew Levinson, Ravisloe C. C., Chicago	40	42	38—120
Al Andreggen, Cherry Hill, Chicago	47	37	36—120
Cliff McKelvey, Decatur	40	40	40—120
John L. Banks, York C. C.	43	38	40—121
H. Bowbeer, Chicago	42	38	41—121
R. B. Harris, Champaign	40	39	42—121
Al Brett, Calumet, Chicago	40	40	41—121
Charles L. Weems, Quincy	43	39	39—121
Clayton Unger, Naperville	42	39	41—122
Pete Miller, Cherry Hill, Chicago	39	41	42—122
T. Caruso, Bloomington	44	38	40—122
J. Gerard, Flossmoor, Chgo.	44	39	39—122
J. Dwyer, Walnut Hills	39	41	42—122
G. A. Swenson, Urbana	40	40	43—123
C. M. Fish, Rockford	45	39	39—123

Other scores:

Burt Gibson, Chicago	42	43	38—123
Allan Oakley, Quincy	39	38	46—123
Elmer Freed, Silver Lake C. C., Chicago	43	39	42—124
Elton Hill, Urbana	40	40	44—124
C. E. Simmons, Oak Park	41	43	41—125
R. Martin, Floosmoor, Chgo.	42	41	42—125
G. Hackett, N. P., Blue Is.	43	41	42—126
C. W. Thompson, Champaign	42	44	40—126
J. A. Bruner, Bloomington	45	43	38—126
Stephen A. Williams, Evanston C. C.	44	41	41—126
W. H. Jordan, Mount Vernon C. C., Chicago	41	44	42—127
Sam Alpert, Chicago	44	40	43—127
Larry Guthrie, Mattoon	41	40	46—127
Tiny Mercherle, Bloomington	45	39	43—127
Frank Renwick, Aurora	42	40	46—128
Dr. David Fanning, Edgewood Valley, Chicago	44	43	41—128
H. George, Medinah, Chgo.	44	42	43—129
Ken Detweiler, Dixon	44	42	43—129
Paul McDonald, Northwestern university	40	47	43—130
Dick Trevett, Champaign	39	45	46—130
Bob Baldwin, Bloomington	45	42	43—130
Harold Hodgson, Oak Park	44	42	44—130
D. Joseph, Twin Orch., Chgo.	43	42	46—131
H. A. Stipes Jr., Champaign	43	45	43—131
Milton Wishnick, Chicago	46	42	43—131
H. A. Spalding, Champaign	44	43	44—131
Art Gruenwald, Bryn Mawr, Chicago	42	45	46—133
V. K. Lespinasse, Chicago	44	45	44—133
D. C. Dodds, Champaign	44	42	47—133
Oliver Schmidt, Chicago	47	42	44—133
E. L. Smith, Mattoon	43	43	47—133
J. L. Rainey, Mount Vernon C. C., Chicago	45	43	45—133
Keith Johnson, Bloomington	47	43	43—133
Herman Blom, Decatur	44	47	43—134
George Bennett, Champaign	44	45	46—135
Russell Harris, Bloomington	44	44	47—135
S. Goodfellow Jr., Bloomington	47	43	46—136
Bob Christopher, Urbana	48	46	43—137
E. C. Parnell, Vernon C. C., Chicago	48	46	43—137
R. W. Webber, Urbana	45	43	49—137
J. C. Martindale, Quincy	44	48	45—137
William L. McKeever, Bloomington	45	43	50—138
H. C. Mecherle, Bloomington	42	50	46—138
Court Parish, Chicago	49	40	49—138
Bobby McLean, Chicago	47	45	47—139
John McEvoy, Chicago	50	46	46—142

Minor Leagues

AMERICAN ASSOCIATION.

	W.	L.	Pct.		W.	L.	Pct.
Mpls.	30	23	.610	Kan. City	28	30	.483
St. Paul	29	26	.527	Toledo	26	35	.448
Indianapolis	31	26	.544	Louisville	24	30	.444
Milw'kee	29	25	.537	St. Paul	19	34	.358

PACIFIC COAST LEAGUE.

	W.	L.	Pct.		W.	L.	Pct.
Hollywood	48	29	.508	Seattle	34	36	.486
Portland	42	31	.595	Oakland	33	38	.465
S. Fr'cisco	40	31	.563	Sacram'nto	31	41	.431
L. Angeles	36	34	.514	Mission	27	45	.375

AMERICAN ASSOCIATION.

Louisville, 8; Milwaukee, 3.
Kansas City, 6-5; Indianapolis, 2-4.
Toledo, 6; Minneapolis, 2.
St. Paul-Columbus, rain.

INTERNATIONAL LEAGUE.

Newark, 6-5; Toronto, 5-2.
Rochester, 6-5; Jersey City, 4-6.
Reading, 6-2; Montreal, 1-4.
Buffalo, 12-9; Baltimore, 6-2.
[Second game called in fifth; darkness.]

PACIFIC COAST LEAGUE.

San Francisco, 7; Hollywood, 0.

EASTERN LEAGUE.

Springfield, 7-9; Bridgeport, 6-4.
Hartford, 8; Richmond, 5.

THREE EYE LEAGUE.

Peoria, 5; Springfield, 3.
Quincy-Danville; rain.

MOON MULLINS—A DOUBLE EXPOSURE

WHY, MR. BURLAP, FANCY SEEING YOU HERE AT THE MOVIES.
YOU'RE JUST IN TIME FOR THE NEWS REEL, MISS SCHMALTZ.
"WELL, FOLKS, YOU HAVE ALL HEARD ABOUT BURLAP P. MULLINS THE CHEWING TOBACCO KING, WHO THREATENED TO GIVE AWAY HIS MILLIONS—"
OH GEE! THE ANNOUNCER IS TALKING ABOUT YOU, MR. BURLAP.
WELL, HERE HE IS!
BURLAP P. MULLINS DISEMBARKING AT CHERBOURG FRANCE
YOU—YOU IMPOSTOR!
DOWN IN FRONT.
STOP HIM!
HERE'S HIS HAT.
LADY GET OFF MY FEET, PLEASE!
I THINK SHE MEANS HE SNATCHED HER PURSE
CALL A COP.
Reg. U. S. Pat. Off., Copyright, 1932, by The Chicago Tribune.

Willits Wins Senior Golf Meet with 89

BY CHARLES BARTLETT.

W. W. Willits, W. J. Garrett, Richard C. Ackley, and E. E. Peter were the leaders in their respective classes in the ninth annual spring tournament of the Illinois Seniors Golf association at Olympia Fields yesterday. More than 150 golfers, ranging in age from 55 to 70, participated.

Willits won low gross in Class A, restricted to members 70 years and upward, with a card of 43—46—89, while Garrett was the best gross shooter in Class B, for members between the ages of 65 and 69, turning in 44—41—85. Ackley was the leader in Class C, with ages between 60 and 64, shooting 41—37—78, and Peter won in Class D, for seniors between 55 and 59, with 42—43—85.

The complete prize list follows:

CLASS A.

Low gross—W. W. Willits	89		
Second—A. J. Mason	95		
Low net—J. M. Levis	96	20	76
Second—L. E. Schermerhorn	100	24	76
Third—J. S. Duncan	104	28	78
Putts—George W. Blossom Sr.	32		

CLASS B.

Low gross—W. J. Garrett	85		
Second—George J. Pope	85		
Low net—H. E. Sever	93	18	75
Second—Charles B. Ford	104	28	76
Third—Robert W. Stewart	92	16	76
Putts—Paul Willis	31		

CLASS C.

Low gross—Richard C. Ackley	78		
Second—Charles W. Booth	82		
Low net—R. E. Warner	83	11	72
Second—Harvey Pickrell	88	16	72
Third—George A. Mason	99	26	73
Putts—O. W. Dynes	32		

CLASS D.

Low gross—E. E. Peter	85		
Second—Dr. F. E. Brawley	85		
Low net—R. W. Campbell	90	19	71
Second—C. J. Bowman	95	22	73
Third—C. S. B. Smith	85	12	73
Putts—Charles G. Darling	28		

Where ties occurred, the age of the contestants decided. The best scores in each class:

CLASS A.

J. M. Levis	96	20	76
L. E. Schermerhorn	100	24	76
W. W. Willits	89	12	77
J. S. Duncan	104	28	78
Fred K. Barbour	99	20	79
N. G. Moore	108	29	79
C. A. Alling	104	23	81
Charles S. Castle	107	16	91
A. J. Mason	95	13	82
L. L. McArthur	104	22	82
Henry Struble	109	27	82
George W. Blossom Sr.	100	16	84
Samuel M. Hastings	113	25	88
Robert W. Hall	112	21	91
Edward G. Paulding	117	25	92
F. S. Lombard	122	30	92
C. D. Bohling	117	20	97
George F. Baker	123	24	99

CLASS B.

H. E. Sever	93	21	72
W. J. Garrett	85	12	73
George J. Pope	85	10	75
Robert W. Stewart	92	16	76
C. B. Ford	104	28	76
C. K. Anderson	93	16	77
J. H. Young	106	28	78
Thomas E. Roberts	95	16	79
A. L. Winters	99	20	79
Paul Willis	96	15	81
K. J. Hampton	107	26	81
William R. Gwinn	91	9	82
E. L. Easley	91	9	82
C. F. Thompson	98	16	82
W. F. Bode	103	20	83
R. E. Williams	91	8	83

CLASS C.

R. C. Ackley	78	7	71
R. E. Wagner	83	11	72
Harvey Pickrell	88	16	72
George A. Mason	99	26	73
R. G. Ackley	85	10	75
Charles W. Booth	82	6	76
S. M. Rogers	97	21	76
O. W. Dynes	93	16	77
J. H. Young	106	28	78
C. K. Anderson	93	16	77
Gordon D. Beckley	89	11	78
William C. Hill	93	15	78
O. R. Barnett	104	26	78
H. S. Burpee	89	10	79
Rush C. Butler	93	14	79
G. J. Holmes	105	26	79
William E. Burch Sr.	94	14	80

CLASS D.

R. W. Campbell	90	19	71
Charles S. B. Smith	85	12	73
C. J. Bowman	95	22	73
Frank Brawley	85	11	74
Paul E. Green	86	12	74
F. E. Pierce	89	14	75
Wentworth Mackenzie	97	22	75
F. J. Edmonds	86	10	76
J. B. Wantz	86	10	76
J. A. Bloomingston	90	14	76
O. F. Wilson	99	23	76
L. M. Sawyer	85	8	77
W. J. Siegler	90	13	77
J. H. Walden	92	15	77
Ray Wantz	86	8	78
W. S. Carr	88	10	78
G. W. Childs	90	12	78
E. E. Peter	85	6	79

Arthur Strauss of Sinai shot a pair of 39s for a 78 at Idlewild yesterday to win the Irving Cohen trophy for low gross in the first 1932 golf tournament of the conference of Temple Men's clubs of Chicago. Strauss' victory also earned for Sinai a leg on the team trophy. South Shore previously had won two legs and a victory yesterday would have given it permanent possession. The conference will hold its next tournament in July and a third meet will be held at a west side course later in the year.

Strauss was also a member of the low gross foursome which won the trophy donated by himself. Other members of the foursome, all from Sinai were Sam Rosenthal, 80, Abe Meyers, 82, and Mark Levy, 90. Their total was 330. S. M. Lederer won the low net trophy with 94—22—72. The low net foursome was composed of Otto Krauss, Art Strauss, H. W. Jarrow and Harry Fireman, who had 282.

Electrical Engineers of Chicago played their golf championship at Silver Lake yesterday, about 50 turning out. T. F. Ware carried off first honors with 45—44—89 and J. J. Amerkhanian was second with 47—43—90. Jack Earnshaw with 108—28—80 and G. J. Martin, 130—50—80, were low net winners.

The Fifteenth Ward Republican club shot over Twin Eagles yesterday, Ernie Whithall, Frank Jaske, and Ed Golk having 89 to lead the low gross shooters. Jack Chandler had 90; Otto De Jong, 91; A. C. Stevenson, 92, and John Lodi, 93.

DRIVING OUT THE FIRST BALL

Lincoln park's new golf course, which extends from Waveland to Montrose avenue, was dedicated yesterday. Edwin L. Read, Lincoln park commissioner, drove the first ball off No. 1 tee. Others are, left to right: Commissioner Thomas W. Gilmore, Louis Nettelhorst, Chick Evans, Harry Albright, director of recreation; Laurie Ayton, Commissioner George W. Blomgren, Harry Cooper, Jock Hutchison, Homer Dean, and H. Otis Weege. [TRIBUNE Photo.]

Johnny Lehman's Par 72 Is Low Gross in Valley Hoo Play

Johnny Lehman of Olympia Fields shot a par equalling 34—38—72 to lead a field of 130 in the annual Valley Hoo tournament at Edgewood Valley yesterday.

Another guest golfer, Tom Frainey of Columbian, trailed Lehman by one stroke, winding up with a 36—37—73. Frank Justin of the home club turned in 37—37—74 to win low gross honors for members.

Jack Westland of Sunset Ridge, holder of the Chicago district title, encountered considerable difficulty on his first nine and wound up with an eighteen hole total of 40—35—75. He completed the last nine in one under par, but his 40 on the outward trip proved costly.

Lehman came up to the seventeenth tee needing only par figures on the last two holes to score a 69. But he took a 5 on the par 4 seventeenth and a 6 on the par 4 eighteenth, which brought him in with a par card of 72.

The prize winners were:

MEMBERS.
Low net—G. W. Mitten, 87—16—71.
Low gross—Frank Justin, 37—37—74.

GUESTS.
Low net—W. H. Trinkous, 82—12—70.
Low gross—Johnny Lehman, 34—38—72.

COMBINED.
Low gross—Tom Frainey, 73.
Second low gross—Jack Westland, 40—35—75.
Low net—J. W. Ostander, 90—19—71.
Second low net—T. Buckley, 94—23—71.
Third low net—M. G. Fessenden, 83—11—72.
Fourth low net—C. Letham, 84—12—72.
Fifth low net—R. J. Griffin, 86—14—72.
Low net foursome—T. Buckley, W. Wolf, F. Loyda, and A. Newquist, 295.

Leading scores:

MEMBERS.

G. R. Mitten	87	16	71
J. W. Ostrander	90	19	71
E. B. Vickory	93	21	72
M. G. Fessenden	83	11	72
Frank Justin	74	1	73
M. H. Thies	84	9	73
F. Loyda Jr.	84	11	73
A. B. Husle	96	22	74
M. T. Raab	92	18	74
E. E. Marshall	97	23	74
A. Newquist	90	15	75
F. J. Vonesh	94	19	75
L. E. Bunning	77	2	75
J. S. Keller	105	30	75
L. McLeod	82	7	75
M. L. Joslyn Sr.	92	16	76
R. W. Plummer	95	18	77
J. Rose	85	8	77
Fred Gariepy	81	3	78
T. E. Maley	104	26	78
P. Beattie	90	12	78
J. Heimich	83	5	78
J. E. Haulcilla	109	30	79
Clark Aubrey	97	18	79
O. J. Olafason	100	21	79
W. G. Krumwiede	96	16	80
H. B. Young	92	12	80
P. H. Mass	93	13	80
W. J. Miller	91	11	80
T. J. Saleman	97	16	81
A. W. Ralston	100	19	81
C. Leatham	92	11	81
J. S. Burns	99	17	82
H. Hughes	94	12	82
Dr. E. W. Swanson	107	25	82
F. Farinek	98	16	82
F. J. Schoen	95	13	82
Lee Kahn	103	20	83
R. Pritchard	96	12	84
R. D. Bostleman	100	16	84
C. M. Dolan	100	16	84
J. Clements	115	30	85
W. E. Kraft	115	30	85
R. B. Buswell	103	17	86
E. S. Cody	117	30	87
C. E. Parks	107	20	87
O. W. Fremer	98	8	90
G. W. Curelon	110	20	90
J. Bergi	119	25	94

GUESTS.

Tom Frainey	73	3	70
W. H. Trinkaus	82	12	70
T. Buckley	94	23	71
Johnny Lehman	Scratch		72
R. J. Griffin	86	14	72
D. F. Long	101	28	73
G. Lee	97	24	73
A. J. Gallagher	88	15	73
F. Leave	89	15	74
Jack Westland	Scratch		75
C. Spears	99	24	75
L. B. Vastine	91	16	75
I. Walsh	101	26	76
R. Garland	83	7	76
L. D. Stitt	100	24	76
H. Kennedy	91	15	76
R. S. Boozer	84	8	76
M. L. Joslyn Jr.	80	4	76
C. R. Johnson	108	30	78
P. Pollack	100	24	76
Richards	83	5	78
M. R. Launing	96	18	78
C. M. Moline	100	22	78
A. W. Garbutt	89	11	78
T. Bastnick	103	25	78
J. W. Stephenson	97	19	78
Gus Novotny	81	2	79
Bob Gardner	87	8	79
C. R. Williams	104	25	79
W. Beattie	87	8	79
C. C. Carson	102	23	80
A. L. Ross	90	10	80
J. J. Kent	92	11	81
H. Ginty	94	13	81
H. W. Rotherick	100	19	81
F. C. Le Row	93	12	81
E. M. Weymer	113	30	82
C. R. Cooney	88	6	82
J. J. Blazyer	93	10	83
H. A. Brown	104	21	83
Woodbridge	99	16	83
W. Dembach	98	15	83
W. Carroll	104	20	84
Hurb Smith	99	15	84
Sayre	88	3	85
W. Ruckbey	99	14	85

Emil Kabella shot a 53—44—97, which proved good enough to win low gross honors at the monthly tournament of the Coöperative club at the Riverside Golf club yesterday. Chuck Cromwell's 103—31—72 captured first low net honors. Other prize winners were: Second low gross, Frank Lavin, 50—49—99; third low gross, Mike Green, 54—50—104; second low net, Ted Heyer, 102—24—74; third low net, Bob Throop, 113—34—79.

The annual scrap for the championship of the Medinah Country club drew a big field of club members yesterday. They shot both No. 1 and No. 2 courses. G. R. Glidden emerged with 84—37—171 for the 36 holes and won the trophy, to be held for a year. G. F. Buski with 173 was second and J. E. Molony, 174, third.

A long list of prizes was awarded for competition in the low net division. W. E. Rodriguez had 151, H. F. Folkerts 152, and Fred Welti 153, to take the first three prizes. On No. 1 course G. E. Williams had low gross with a 90. E. E. Hall, 95, and Paul Pettingill, 95, took the other prizes.

Frank Staar shot 92 to take the gross on No. 2. C. E. Swann, 93, was second, and F. S. Cooper, 94, third. Low net on No. 1 was won by C. C. Marshall, 74; J. O. Rittermal, 78, and Frank Kih, 78. On No. 2, C. H. Rickey, 70; G. G. Snyder, 75, and Fred Burkholder, 77, took the three low net awards. Isaac Rosenberg, with 152, was awarded the prize for the highest score shot.

Paul L. Day, a member of the Flossmoor club, led the Chicago Real Estate board golfers at Cherry Hill yesterday with a card of 37—36—73. It was the annual tournament of the realtors and nearly 200 turned out. C. M. Foresman was second with 40—41—81. Former President Mark Levey shot 87 and took fourth, J. A. Malooly nosing him out of third with a 86.

In the low net battle R. C. Graham took first with 89—19—70 and J. R. Magill, 90—20—70, second. Other low net winners were J. J. Brummel, 94—24—70; J. E. Loye, 93—22—71, and Ed Scott, 94—22—71.

F. W. Schendouf won the driving contest with 735 yards in three shots; C. W. Thayer, 720 yards, second, and O. J. Hart, 675 yards, third. A. L. Wagner had 16 putts for the 18 holes and won. W. C. Taggart and R. E. Straliny having 18 each.

A bucket was placed on a green and J. F. Lindsay putted three straight into it. So did F. L. Phillips and they split the awards. K. W. Moore and W. M. Leonard took the guest prizes with nets of 70. Competition for the committee prizes for officers only was keen, A. D. Myren taking first with 84—14—70; K. C. Brown, second with 96—26—70, and George Hollinger, third with 84—10—74.

Assign Grimes to Role of Giant Killer Today

[Chicago Tribune Press Service.]

New York, June 25.—Manager Hornsby has a wide choice in the matter of a pitcher for the Cubs' second game with the Giants tomorrow, but probably will pick Burleigh Grimes for the job. The Cubs will have to look at Lefty Carl Hubbell.

Malone started off at a great pace. He fanned Critz and Fullis, the first two Giants to face him, and Lindstrom followed with a grounder to Herman. Fanning the first batter must have put the jinx on Pat.

A woman in a front row box was "shining" the Cubs with a hand mirror while they were in the field in the fifth inning so they complained to Umpire Quigley, who walked over and informed the enthusiast she would have to put the thing in her hand bag. She did.

Jones, Faber Stop Yankees; Sox Win, 2 to 1

[Continued from first sport page.]

soever, shot a grounder at Lary. Hayes hurdled the ball and apparently confused the Yank shortstop. At any rate the ball went right through to left center field, Hayes scoring the winning run and Fothergill reaching second. The inning ended when Fothergill wandered too far off second to do his panting and was plucked, Pennock to Lazzeri.

Mr. Fonseca Stars.

Aside from Pennock's pitching and Gehrig's grand slam, the baseball brilliance was the artistry of the Sox. Aside from the pitching of the two patriarchs and Seeds' triple Fonseca and Funk contributed stirring circus catches to please some 12,000 customers who applauded them merrily.

Fonseca's stellar catch was made on a potential triple by Ruth in the first inning. Sewell had singled with one down and Ruth lined one to deep left center. It looked so much like the McCoy that Sewell had run from first to a point between third and home before he or Coach Art Fletcher could believe the Sox boss had captured the ball. Sewell was an easy double play victim before he even started to retrace his steps.

The only chance the Sox had before the bust-up was in the third. Grube got the first of his two singles. Jones ran the count to three balls and two strikes, then had the third strike called. As this happened, however, Grube stole second. Grube went to third while Lazzeri was throwing out Funk but perished when Hayes lined to Gehrig.

GET THERE EARLY, GALS

Another special ladies' day this afternoon at Comisky park. It will be advisable for you gals to get there early.

Milt Gaston probably will get the call in this afternoon's White Sox attempt to slay the Yanks. Pipgras, who shut out the Sox in New York, is the Gotham probability.

Hank Edwards, the American league's strolling encyclopedia, in a WGN interview with Manager McCarthy yesterday brought to Joe's attention the fact that when he grabs a pennant with the Yanks this year he will be the first manager in history to win a pennant in both major leagues.

Manager Fonseca's appearance in yesterday's starting lineup was his first since May 4. His fine catch of Ruth's drive in the first inning, which resulted in a double play, renewed wonderment as to why he hasn't been playing against the more lowly teams in the league.

Star Auto Pilots Reach Roby Today for Race Sunday

Twenty-one auto race drivers, including big money winners of the Decoration day event at Indianapolis and leaders of the national championship standing, are on the entry list for Sunday's 100 mile classic at the new Roby-Chicago Speedway.

Roby today will greet drivers, riding mechanics and pit crews who will begin preparations immediately for the first championship race in Roby's history. Points awarded the winner of Sunday's race will go toward the diamond studded gold medal, a symbol of supremacy awarded each year by the contest board of the American Automobile association.

Freddy Frame, winner of this year's Indianapolis race, is defending his lead in the national championship standing, which is being challenged by Howdy Wilcox, runner-up in the Hoosier race, who is only 140 points behind Frame; Bob Carey and others. Lou Schneider, winner of last year's Indianapolis grind, also will race.

Others are Russ Snowberger, who was fifth at Indianapolis; Wilbur Shaw, who led the Indianapolis field for 65 miles; Stubby Stubblefield, sixth money winner; Ira Hall, who led part of the race and finished seventh after crashing the concrete retaining wall; Bill Cummings, fifth in the championship standing last year; Chet and Al Miller, members of the Hudson team but not otherwise related; Deacon Litz, Joe Russo, Gene Haustein, Al Aspen, George Howie, Doc McKenzie, Al Gordon, Malcolm Fox, Sam Ross, and Ray Campbell.

Petrolle Drops Grogan Twice; Wins Decision

Pittsburgh, Pa., June 15.—[Special.]—Scoring knockdowns in the second and sixth rounds, Billy Petrolle was awarded the 10 round decision over Tommy Grogan of Omaha, Neb., tonight.

GIANTS DEFEAT CUBS, 6-3; SCORE 5 IN 8TH INNING

Herman's Error Puts the Skids Under Malone.

[Continued from first sport page.]

Manager Terry, in response to a hand from his admirers, bounced to short and the Cubs' sprightly infield turned it into a double play.

Malone opened the fifth with a drive into the upper right field tier, and it went foul by inches. This gave Pat the idea that, after all, he might be a hitter, so he helped himself to another healthy cut and this time singled to left. English's bunt sent him to second. Herman sent a fly close to the line in right and it couldn't be reached, so he dashed to second and Malone pulled up at third. Cuyler fanned, but Stephenson, who by good baseball sense should have been passed, smashed a two bagger over third, Malone and Herman scoring. J. Moore popped out to close the inning.

Hogan singled past third in the eighth, and that's what started the rout. Allen ran for him and Koenecke, who batted for Vergez, walked. Leslie swung for Fitzsimmons and hit a fly into Stephenson's hands. Then the luck began to break for the Giants. Jurges ran behind second for Critz's bounder, but it went for a hit, filling the bases. Malone pulled himself part way out by fanning Fullis, and then Herman erred on the play that meant everything.

Tough Break for Billy.

Lindstrom produced the hopper that did all the damage. Herman was set to pick it up, but the ball jumped over his hand and rolled out toward right field. Before Cuyler could dash in and recapture it, Allen and Koenecke were over the plate with the tying runs and Critz was on third. Terry smacked a single through short to score Critz. English and Jurges got their signs mixed on Ott's grounder, and it rolled between them for a hit, Lindstrom scoring. Then Malone sprawled on the ground reaching for a fluke tap by Jackson and Terry counted the fifth and last run.

Grimm opened the Cubs' ninth with a single off Gibson, but Hartnett looked at a third strike, and a pair of pinch hitters could do nothing better than pop up.

Woman Billiard Champion Opens Chicago Series Today

Ruth McGinnis of Honesdales, Pa., world's woman champion at pocket billiards, will play Mary Fenton in a six block series in Mussey's, 131 South Wabash avenue, today, tomorrow, and Saturday. Miss McGinnis is preparing for a match against some of America's leading men professionals. The present match consists of 100 point blocks, with the champion giving exhibitions of fancy and trick shots.

EVERY DAD HAS HIS DAY..... by Kent Straat
JUNE 19th IS FATHER'S DAY—AND HERE'S JUST THE PLACE TO GET HIM WHAT HE WANTS—
I KNOW THE KIND OF CIGARS HE SMOKES.
DAD SAYS UNITED HAS THE BEST STOCK TOO!
UNITED
FINE! A BOX OF CIGARS WILL BE HIS PRESENT FROM THE THREE OF US!
BUT WE WANT TO GET SOMETHING WITH OUR OWN MONEY! YOU GET THE CIGARS, I'LL GET A PIPE AND JACK, THE TOBACCO!!
O.K.
GEE! THAT'S A DANDY PIPE THE CLERK PICKED OUT! AND WITH THE CIGARS, WON'T DAD BE HAPPY SUNDAY MORNING!!
WELL—DAD'S AWFULLY GOOD TO US—WE LIKE TO BE GOOD TO HIM, TOO.

OUR CIGAR PRICES

BOXES of 25 from $1.00 to $3.50

BOXES of 50 from $2.00 to $7.00

See our fine line of famous new DRINKLESS KAYWOODIE PIPES $3.50 each

Also a complete line of Pipes from 50¢ to $2.00

UNITED CIGAR STORES and WHELAN DRUG STORES.

IF you are looking for a sport shoe that really makes good the promise of satisfactory wear implied by its appearance, wear a Nettleton made ALGONQUIN. Only fine shoemaking builds genuinely satisfactory service into a shoe.

Pat. Pend.

Nettleton
MILLER COOK
ALGONQUIN
$10

The Nettleton Shops
26 North Clark Street
Conway Building
222 South Michigan Avenue
Railway Exchange Building

Copr. 1932 A. E. Nettleton Co.

TRY THE PENCIL TEST

U. S. ISSUES GAIN AS RUN ON GOLD SPENDS ITSELF

Government Issues Lead in Bond Market.

New York, June 15.—(AP)—Leadership of the bond market was again taken over today by United States government obligations. Corporate securities generally reflected the buoyancy of the federals, but their upward movement was noticeably restrained. Aside from the government department, trading was inclined to dullness.

Strength of national bonds was attributed almost directly to the announcement that Europe had about completed withdrawal of gold balances in this country and that America still had enough of the precious metal to maintain her position as the "number one" world financial power.

Both the utilities and railways displayed a firm undertone throughout the session, a number of second grade carriers advancing a point or more. The most substantial gains were made by some bonds of Baltimore and Ohio, Canadian Pacific, Rock Island, Denver and Rio Grande, Erie, Great Northern, Hudson and Manhattan, Missouri Pacific, Northern Pacific, Pennsylvania, Southern Pacific, Union Pacific, Columbia Gas, International Telephone, Republic Iron and Steel, Texas corporation, and Shell Union Oil.

Austrian Issues Up.

Austrian loans were in demand with gains up to 3 points. Strength was also exhibited by issues of Brazil, Berlin, Australia, Italy and New South Wales. German 5½s were up 1 point, but the 7s eased slightly. British 5½s rallied fractionally.

The New York curb market developed considerable strength today. Trading quickened somewhat.

Oils may have been helped as well by the weekly statistics, showing further drawing down of gasoline stocks and a negligible increase in crude output. Humble rose 1¼ points and Imperial Oil ⅝. Standard of Indiana rose fractionally to 18¼, or within a point of the year's high. Gulf was about steady.

Curb Utilities Advance.

Utilities were largely inclined to advance. Gains of nearly a point were registered by American Gas and Electric and Consolidated Gas of Baltimore, while Commonwealth Edison closed 3 higher. Electric Bond and Share and American Superpower firmed.

Industrials were mostly quiet. Aluminum company and Parker Rust gained about a point, and Giner 4, in a few transactions. Ford of Canada A was up a fraction.

CORRIGAN MADE HEAD OF DEVON SAVINGS BANK

L. M. Corrigan, a former official of the Central Republic Bank and Trust company, has been elected president of the Devon Trust and Savings bank, Devon avenue at Clark stret. Barnett L. Rosset, former president, becomes chairman of the board.

Mr. Corrigan came to the Central Republic bank from the Bank of America, where he was manager of the savings department, when it became a part of the original Central Trust company. He is also a past president of the Savings Association of Loop Banks.

French Road to Redeem $19,752,000 of Its Bonds

Paris-Lyons-Mediterranean Railroad company [Campagnie des Chemins de Fer de Paris a Lyon et a la Mediterranee] through the Bankers Trust company announce that the company will redeem on Sept. 15, 1932, all the remaining $19,752,000 outstanding 7 per cent external sinking fund bonds, due Sept. 15, 1958, and issued under an agreement dated Sept. 25, 1924.

INVESTMENT TRUSTS

[Quoted by Smith, Burris & Co.]

	Bid.	Ask.		Bid.	Ask.
A B C Sh E	2	2¼	Mass Inv	10⅞	12⅛
Basic Ind Sh	1	⅛	Nat Trust	3⅝	4⅛
Brit Ty Inv	.70	1.20	Nat Wide B	2	2⅛
Bullock Fd	10⅝	11⅝	N Y Bank	2⅝	2⅞
Century	12	12⅝	N American	1.60	....
Collateral Tr	2⅝	3	Do 1955	1.49	1.60
Corporate T	1.40	....	Do 1956	1.49	1.60
Do AA	1.35	1.50	Represen've	4.82	5.21
Do CC	1.35	1.50	Sel Amer	1.33	1.40
Cumulat Tr	2⅛	2½	Sel Cumulat	3⅝	4½
Div Tr A	5	....	Sel Income	1⅝	2⅛
Do B	4⅛	....	Spenc Trask	8⅛	8⅝
†Do C	1.50	1.70	Std Amer	2.05	....
Do D	2⅛	3⅛	Std All Am	2.25	....
First Trust	1⅝	2	Supercorp A	1⅝	2⅛
Five Year	1⅝	....	Do B	2	2¼
Fixed T S A	5	....	Do C	3⅝	4⅛
Do B	4	....	Do D	3⅛	3⅝
Fixed Oil	1⅛	....	Tr S O A	3	....
Fundamen A	2⅛	2⅝	Do B	2⅝	3¼
Do B	2⅝	2⅝	Tr St Inv C	1.35	1.55
Incorp Inv	10⅞	11⅞	Do D	1.30	1.50
Independ'ce	1.30	1.55	Trusteed A B	2¼	....
Leaders A	2¼	....	Do A	2	2½
Do B	1⅝	2⅛	USEL&P A	10⅛	12⅛
Do C	1⅛	2	Do B	2⅛	2⅝
Low Priced	1⅛	....			

†Ex dividend.

TAX WARRANTS

	1930 Bid.	1930 Ask.	1931 Bid.	1931 Ask.
CITY OF CHICAGO—				
Corporate	.93	94	92	96
Bonds and interest	.91	95		
Playgrounds				
T. B. sanitarium	.91	97	68	74
Library	..	96	78	84
Schools, educ.	.92	96	80	84
Schools, bldg.	.90	94	87	90
Schools, educ. scrip	..	..	80	83
Schools, bldg. scrip	..	..	72	75
			70	73
COOK COUNTY—				
Corporate	.92	96	87	90
Highways	.94	98	85	89
SANITARY DISTRICT—				
Corporate	.91	95	86	90
Bonds and interest	.93	96½	87	92
WEST PARK COMMISSIONERS—				
Salaries [corporate]	.77	82	58	62
LINCOLN PARK COMMISSIONERS—				
Salaries [corporate]	.90	94	80	85

HIDE FUTURES

According to a preliminary estimate received by the New York Hide exchange from the Tanners' council, the production of shoes during May registered a marked decline from April, totaling 22,000,000 pairs, against 25,900,000 pairs the previous month, and 28,452,000 pairs in May, 1931.

Shoe production this year up to the end of April had been running slightly ahead of last year, but the marked falling off during May as reflected in the preliminary estimate brought the total production for the first five months of this year 4.4 per cent below that of the corresponding period last year.

There was a fair trade on the New York Hide exchange yesterday, with the close 10@20 points higher, with sales of 600,000 lbs. Closing bids: Old contracts—June, 3.61c; September, 3.85c; December, 4.40c; March, 4.80c. New contracts—June, 3.50c; September, 3.55c; December, 4.40c; March, 4.55c.

NEW YORK BOND TRANSACTIONS

DOMESTIC.

No. thous.		High.	Low.	Close.
1	Abr & Strs 5½s '43	70	70	70
7	Alleghany 5s '44	13½	13	13½
1	do 5s '49	10	10	10
11	do 5s '50	8	8	8
27	Am & F Pw 5s 2030	21	20½	20¾
9	Am IG Chm 5½s '49	61	59½	61
20	Am Intl 5½s '49	66¾	64⅞	64⅞
3	Am Mch&Fy 6s '39	103¼	103¼	103¼
53	Am Mtl 5½s '34	38⅝	38	38⅝
1	Am Smeltg 5s '47	73⅞	73⅞	73⅞
8	Am Sug Rf 6s '37	102	101⅞	101⅞
46	Am T & T 5½s '43	101	100⅝	100⅝
9	do col 5s '46	100⅝	100	100⅝
61	do 5s '60	95¼	94⅞	94⅞
101	do 5s '65	95¼	94⅞	94⅞
12	do cvt 4½s '39	101½	100½	101½
1	Am W W & El 6s '75	55⅞	55⅞	55⅞
13	Arm & Co Del 5½s '43	56	53½	53½
2	Arm & Co r e 4½s '39	67⅝	67⅝	56
1	Armstrg Cork 5s '40	55½	55½	67¾
3	AT&SF cvt 4½s '48	79	79	79
26	do gen 4s '95	82½	82	82¼
1	do adj 4s st '95	78	78	78
1	do cvt 4s '05-'55	65	65	65
1	do cvt 4s '09-'55	65	65	65
3	ACL-L & N 4s '52	33	33	33
12	All Ref deb 5s '37	94	93⅜	94
15	B & O rfg 6s '95	38	37½	38
14	do rfg 5s '95	34	32¼	34
15	do 5s 2000 D	34⅛	32	34
8	do 4½s '33	42	41⅛	41⅛
74	do cvt 4½s '60	20⅝	20	20⅛
12	do gold 4s '48	70	70	70
4	do 4s T C '59	38⅝	38⅝	38⅝
6	Bell T Pa 5s B '48	101⅞	101	101⅞
15	do 5s C '60	101	100⅝	100⅝
2	Benef Ind Ln 6s '46	64	64	64
3	Beth Stl rfg 5s '42	80	79½	80
3	do p m 5s '36	83	83	83
2	Bost & Me 5s '67	48	46½	46½
1	Brk City RR 1 5s '41	56½	56½	56½
68	Brk Man Tr 6s '68	74½	73⅞	73⅞
2	Brk Un El 1st 5s '50	65	64	65
5	Brk U Gas 1 5s '45	103½	103	103½
1	do 5s '50	92¼	92¼	92¼
1	Buf G El 4½s '81 B	94⅝	94⅝	94⅝
4	Buf R & P 4½s '57	29⅝	29½	29½
1	Bush Term 5s '55	32	32	32
1	By-Pr Coke 5½s '45	35⅛	35⅛	35⅛
3	Cal Gas&El 5s '37	102	102	102
6	Can N Ry 4½s '51	76⅜	76	76
10	do 4½s '57	75	75	75
1	do 4½s '68	74	74	74
2	do 5s '69 July	82	81⅞	81⅞
14	do 5s '69 Oct	82	81⅞	82
3	Can Nor 7s '40	94	94	94
5	do deb 6½s '46	94⅝	94⅞	94⅞
2	do 4½s '35	90	89⅞	89⅞
5	Can Pac 5s '44	72⅝	72⅝	72⅝
5	do 5s '54	65	65⅜	65⅜
4	do 4½s '46	58	58	58
30	do 4½s '60	60	60	60
20	do deb 4s perp	55	53⅝	55
6	Cent Dst Tel 5s '43	103⅛	103	103
2	Cent of Ga 5½s '59	15	15	15
1	do 5s '59 C	15	15	15
1	Cent Hud Gs 5s '57	101½	101½	101½
1	Cen Ill E & G 5s '51	62	62	62
6	Cen N Eng 4s '61	49½	49½	49½
17	Cent Pac 5s '60	41⅛	40½	41⅛
25	do 1st gtd 4s '49	67	65⅝	66⅛
2	Certain-teed 5½s '48	29	29	29
23	Ches Corp 5s '47	41	40	40¼
7	Ches & O con 5s '39	100⅛	100	100⅛
3	do rfg 4½s '95 B	72	72	72
3	Chi & Alton 3s '49	40⅛	40¼	40¼
2	CB&Q rfg 5s '71 A	86	86	86
2	do 4½s '77	75⅝	75⅝	75⅝
2	do gen 4s '58	82⅝	82	82¼
10	Chi & E Ill 5s '51	10	10	10
40	C G W 4s '59	33⅛	32½	33
47	CMStP&Pac 5s '75	18⅜	18⅛	18⅛
15	do adj 5s 2000	4⅛	3½	3½
5	C & N W gen 5s '87	58	58	58
48	do cv 4¾s '49	12⅝	12⅛	12½
5	do 4¾s '87	59⅝	59⅝	59⅝
5	Chro Ry 5s '27	41⅞	41⅞	41⅞
19	CRI&P 4½s '52 A	24	23	23
12	do cvt 4½s '60	13	12¼	13
53	do rfg 4s '34	29	28	28¼
10	Chi U Sta 6½s '63 C	105⅛	105	105
1	do 5s '63 B	98⅛	98⅛	98⅛
1	Chi & W Ind 4s '52	58	58	58
5	Childs Co 5s '43	21	20½	20½
17	Chile Cop 5s '47	22	20	21
16	Cinn G & El 4s '68	88	87⅝	88
2	Cin U Trm 5s 2020	96	96	96
5	CCC&SL rfg 4½s '77E	37⅝	37⅝	37⅝
5	do 4s '90	69	69	69
10	do 4s '91 CWM div	60	59½	60
9	Clv U Trm 5½s '72	70	69⅝	69⅝
2	do 5s '73	70	70	70
10	do 4½s '77 C	70	67⅝	70
9	Colon Oil 6s '38	34¼	34¼	34¼
15	Colo&So 1st 4½s '35	71⅛	70⅝	71
15	Colum G&E '52 May	67⅝	66⅞	67⅝
11	do 5s '61	66⅛	66⅛	66⅛
3	Cmml Credit 6s '34	93	93	93
5	do 5½s '35	90	90	90
4	Cml Inv Tr 5½s '49	85½	85½	85½
3	Con Coal Md 5s '50	7	7	7
23	Con Gas NY 5½s '45	102¼	101½	102¼
22	do 4½s '51	91	91	91
2	Cnsmrs Pow 5s '52	103⅝	103⅝	103⅝
1	Cntnr Corp 6s '46	20¾	20¾	20¾
1	Container 5s '43	7	7	7
4	Corn Pr s 1 5s '34	103⅝	103⅝	103⅝
1	Cr Zlrbch 6s '40ww	44½	44½	44½
13	Cuba N Ry 5½s '42	17	16⅝	16⅝
2	Cuba R R 7½s '36ww	26	26	26
3	Cmbrld T&T 5s '37	101⅞	101⅞	101⅞
2	Del & Hud 5½s '37	78	78	78
4	D & R G 4½s '36	37	37	37
50	do con 4s '36	36	35	35
9	D&RG W gn 5s '55	9⅝	9	9
6	Det Ed col 5s '33	101½	101⅛	101⅛
27	do 5s '49 A	98⅞	97	97½
3	do 4½s '61 D	92⅝	92⅝	92⅝
1	Det R Tnnl 4½s '61	74	74	74
5	Dodge Br deb 6s '40	74½	74	74½
26	Duq Lt 4½s '67 A	98⅝	97⅝	98
6	Ed Illum Brk 4s '39	98⅝	98	98⅝
9	Erie rf & imp 5s '67	19	18⅝	18⅞
15	do ref & imp 5s '75	19	18⅝	18⅞
1	do 1st cn pr ln 4s '96	62	62	62
8	do gen lien 4s '96	40⅝	40	40¾
1	Erie Gen Ry 1st 6s '57	77	77	77
2	Fisk Rub 8s '41	20	20	20
3	Florida E C 5s '74	3¼	3¼	3¼
5	Gannett Co 6s '43	72	72	72
3	Gen Am Inv 5s '52	67	67	67
1	Gen Bak 5½s '40	93½	93½	93½
17	Gen Mot Acc 6s '37	101	100⅛	101
11	Gen Petrol 5s '40	99½	99	99
11	Gen P S 5½s '39	73⅞	73	73
3	Gen Stl Cast 5½s '49	38	38	38
5	Goodrich B F 6½s '47	73	72½	73
8	Goodyr T&R 5s '57	66⅛	66	66
19	Gr Tk Ry Can 7s '40	94	93⅛	93⅝
8	do 6s '36	91⅞	91⅞	91⅞
7	Gt No Ry 7s '36 A	62	62	62
1	do 5½s '52 B	61½	61½	62
10	do 5s '73	48	48	48
9	do 1st rfg 4½s '61	45½	45	45¼
5	Gulf Sta Stl 5½s '42	72	72	72
2	Hou Oil Tex 5½s '40	23	22½	22½
1	Huds Coal 5s '62 A	48⅝	48⅝	48⅝
6	H & M rfg 5s '57 A	28	28	28
5	do adj inc 5s '57	70⅛	68	70⅛
4	Hum O & R 5½s '32	100⅛	100⅛	100⅛
5	do 5s '37	100	99⅝	100
8	Ill Bell Tel 5s '56	101	100⅛	101
3	Ill Cent 6½s '36	51	50⅜	50⅜
16	do 4½s '66	25½	24⅞	25½
17	do rfg 4s '55	45⅛	45⅛	45⅛
1	do col tr 4s '52	43	43	43
2	IC&CSL&NO rf5s '63A	32	32	32
13	Ill Stl deb 4½s '40	94⅞	94⅛	94⅞
3	Interb A Tran 7s '32	54	52⅝	52⅝
30	do 6s '32	16⅜	15	15
17	do rfg 5s '66	38	37½	37½
47	do rfg 5s '66 sta	33¼	37	37
12	Int Cement 5s '48	48½	48	48½
1	Int Gt No adj 6s '52	4	4	4
1	do 1st 6s '52	24	24	24
2	do 5s '56 B	19	19	19
1	do 5s '56 C	20	20	20
32	Int Hy El 6s '44	24½	23⅛	24
2	Int Mer M sf 6s '41	31⅛	31½	31½
8	Int Pap rfg 6s '55 A	18	17⅛	17⅛
1	do cvt 5s '47 A	37	37	37
1	Int Rys C A 6½s '47	19	19	19
11	Int T&T cvt 4½s '39	23½	21⅝	23
3	do deb 4½s '52	19⅝	19½	19½
8	do deb 5s '55	23	21⅞	23
2	KC Ft S&M 4s '36	42	42	42
2	K C P & L 4½s '57	94⅛	94	94⅛
3	do 4½s '61	92⅝	92¼	92⅝
1	K C So rfg 5s '50	38⅛	38⅛	38⅛
12	do 1st 3s '50	54	51⅝	54
5	K C Tm 1st 4s '60	82⅝	82⅝	82⅝
1	Keith B F 6s '46	26⅝	26⅛	26⅛
19	Kendall 5½s '48 A w	48	48	48
2	Keystone Tel 5s '35	64⅛	64⅛	64⅛
5	Kresge Found 6s '36	49	47	49
1	Lack Steel 5s '50	70⅛	70⅛	70⅛
4	Lac G St L 5½s '60D	50	49	50
6	do 1st 5s '34	82	81⅛	82
2	Lehigh C&N 4½s '54C	85	85	85
6	Leh V P con4½s 2003	37	35⅛	37
10	do con 4s 2003	34½	34½	34½
1	Ligg & M 7s '44	116½	116½	116½
5	do 5s '51	104	104	104
1	Loew's Inc 6s '41	69	69	69
8	Lorillard Co 5s '51	90	90	90
10	Lou & Ark 5s '69	26	25	25
2	Louis & N 5s 2003 B	50	50	50
1	do 1st ref 4½s 2003	51	51	51
2	do uni 4s '40	75	75	75
8	Market St Ry 7s '40	81	81	81
9	McK & Rob 5½s '50	32⅝	32¼	32⅝
2	Mead Corp 6s '45 A	37½	37½	37½
2	Met Ed 5s '53	80	80	80
4	do 4½s '68	80	75	80
12	Midvale Stl cvt 5s '36	80⅛	79⅝	80⅛
1	Mil ER&L 1st5s '61B	80	80	80
1	do 5s '71	79⅞	79⅞	79⅞
1	MSP&SSM 1st c 4s '38	38	38	38
1	Mo Ill 5s '59	18⅛	18⅛	18⅛
21	MKTex pr ln 5s '62A	44	43½	44
10	do 1st 4s '90	67	65⅝	67
5	do 4s '62 B	31⅛	31⅛	31⅛
5	Mo Pac cvt 5½s '49	9⅝	9⅝	9⅝
2	do rfg 5s '65 A	28⅛	28½	28½
28	do 5s '77 F	28⅛	28¼	28¼
13	do gen 4s '75	12	11	12
17	do 5s '81	28	27⅞	28
4	Mont Pw 5s '62 D	57⅝	57	57
1	Morr&Co 1st 4½s '39	71	71	71
10	Mor&E 3½s 2000	68	67	67
5	Na Ch & St L 4s '78	50	50	50
1	Nass El conde '51stp	35	35	35
28	Nat Dairy 5¾s '48	81½	80⅝	81
7	Natl Steel 5s '56	69	68	68
35	N Eng T&T 5s '52	101	100⅛	100⅛
12	do gen 4½s '61 B	96⅝	96	96
10	N J P & L 4½s '60	88⅜	81⅝	83
2	N O T & M 4½s '56	20	20	20
17	do 5½s '54	22½	22	22
11	do 5s '54 B	22½	22	22
12	do 4½s '56	20¼	20	20
12	N Y C deb 6s '35	49⅝	49	49⅝
25	do ref & imp 5s 2013	42	41	41⅞
22	do con 4s '98	63	62	63
22	NYC&HRr 4½s 2013A	39	38	38⅝
11	do deb 4s '34	68⅛	68	68⅛
3	do rf&im 4½s 2013	39⅛	38⅝	39
8	N Y Ch&StL 6s '32	31½	30⅝	30⅝
5	do 5½s '74 A	18⅛	18⅛	18⅛
3	do 4½s '78 C	15⅛	15⅛	15⅛
1	N Y Dock Co 5s '38	37	37	37
7	do 4s '51	45½	45	45

No. thous.		High.	Low.	Close.
13	N Y Ed rfg 6½s '41	107⅜	107¼	107⅜
1	do 5s '44	102½	102½	102½
4	NYGEH&P col 5s '48	103⅛	103⅛	103⅛
20	do p m 4s '49	93⅝	93	93⅛
4	NYNH&H cv db6s '48	64⅛	64⅛	64⅛
19	do 1st&rfg 4½s '67	51	50⅝	50⅝
6	do deb 4s '56	41½	41	41½
1	N Y O&W rfg4s '92	46½	46½	46½
1	N Y Rys pr ln6s '65A	32½	32½	32½
2	NY&RG 1st rf6s '51A	87	85¼	85¼
2	N Y St Rys 4½s '62	4	4	4
5	N Y Stm 6s '47	101½	101½	101½
3	do 5s '56	91½	91½	91½
5	NYS&W rfg 5s '37	24	24	24
23	N Y Tel gen 4½s '39	100½	100¼	100½
11	N Y W&Bost 4½s '46	39	38¾	39
3	Norf&W g 6s '34	102¼	102¼	102¼
5	do div 4s '44	92¼	92¼	92¼
2	N&W 4s Poc div '41	85	85	85
6	NorAmCo 5s '61	67¼	66½	67¼
1	do 5s '57 A	70¼	70¼	70¼
20	do 5s '69 C	65½	64	64½
33	Nor Pac 6s 2047 B	59	58¼	58¾
5	NP r&i 4½s 2047B	59	58¼	58¾
5	do rf&i 4½s 2047 A	45½	45½	45½
8	do pr lien 4s '97	76¼	75¼	76
3	do gen 3s 2047	57½	55	57½
3	NorStPw 4s '41 B	101½	101¼	101½
5	do 5s '41A	96	94⅞	96
1	Ogden&LC 4s '48	35	35	35
5	OhioPubS 7s '47	80⅛	80⅛	80⅛
1	OreRy&N c 4s '46	79	79	79
7	OreSL gtd 5s '46	92	91⅝	92
10	Ore-Wash RR&N4s '61	69⅝	69	69⅝
5	Pac G & E 5s '42	100⅛	100⅛	100⅛
7	Pac T & T 5s '37	101¼	101¼	101¼
3	Pac RT&T ref 5s '52	101¼	100½	100½
18	Pan Am P 6s '40	17¼	17	17¼
1	Paramt By 5½s '51	40	40	40
7	ParaFLas 6s '47	18⅛	17½	17½
9	ParamtPub 5½s '50	17⅛	17⅛	17⅛
18	Penn P&L 4½s '81	81½	80⅝	81½
1	do gen 4½s '81 D	61¼	61¼	61¼
1	do gen 5s '68	75½	75½	75½
3	do 5s '64	63	62	63
4	do 4¾s '63	62	61¼	62
2	do con 4½s '60	91½	91½	91½
10	do gen 4½s '65	68	67¼	67¼
1	do gen 4½s '81 D	61½	61½	61½
15	do 4½s '70	46½	45½	46
10	do 4s '48	86	85½	85½
1	Peoria & E st 4s '40	30	30	30
4	Pere Marq 5s '56	32½	32½	32½
5	Phila Co 5s '67	77	76½	77
28	Phila Elec 4s '71	86⅜	85⅝	86
7	Phil Read C&I 6s '49	31	30⅝	31
3	do 5s '73	53	53	53
2	Phil Pet 5¼s '39	56	56	56
2	Pills Fl Mls 6s '43	92¼	92¼	92¼
2	Portld G E 5s '35	90	90	90
6	do 4½s '60	87	87	87
4	PortoRATob 6s '42	44¾	43⅝	44¾
4	Postal T&C 5s '53	15¾	15¾	15¾
11	Pub S E&G 4½s '67	97	96⅝	97
1	do 4½s '70	96	96	96
18	do 4s '71	86	85¼	86
6	Pure Oil 5½s '37	67⅛	67⅛	67⅛
2	do 5½s '40	67⅛	67⅛	67⅛
3	Purity Bak 5s '48	53⅛	53⅛	53⅛
1	Read g 4½s '97A	65	65	65
2	RemArms 6s '37A	55⅛	55⅛	55⅛
1	Rem R 5½s '47 ww	40	40	40
2	Rep I&S 5½s '53	45	45	45
8	do sf 5s '40	46⅛	40⅛	45
2	RevereC&B 6s '48	49	49	49
1	Richfld O Cal 6s '44	14⅛	14⅛	14⅛
5	RochG&E 5½s '48	96⅛	96⅛	96⅛
2	RIArk&La 4½s '34	25⅛	25⅛	25⅛
1	StP&GIsl 1st 4s '47	71	71	71
5	StL&M&S 4s R&G div '33	50	50	50
7	St L S F 5s '50 B	16	16	16
18	do 4½s '78	11⅛	11	11⅛
8	do 4s '50 A	14⅝	13⅝	13⅝
1	StP&KSSL 4½s '41	28⅝	28⅝	28⅝
2	StPaulUDep 5s '72	89	88⅝	89
2	SA&A Pas 1st 4s '43	50	50	50
1	Schulco 6½s cf '46A	33	33	33
1	SeabAL con 6s '45	2	2	2
16	Shell P L 5s '52	62	62	62
7	Shell Un 5s '47	56	56	56
5	do 5s '49 ww	56	56	56
1	Silesia A col 7s '41	22⅛	22⅛	22⅛
3	Sinc C Oil col 7s '37	87⅞	86⅞	87
8	do 6½s '38	84⅛	84	84⅛
2	do 5½s '38	100⅛	100⅛	100⅛
5	Sinc P L 5s '42	96	95⅝	96
10	Skelly Oil 5½s '39	57½	57	57
2	Solvay Am 5s '42	82	82	82
17	So Bell T&T 5s '41	100⅛	100⅛	100⅛
3	Sou Pac 4½s '68	37	37	37
31	do 4½s '81	37	36	36⅛
22	do 4½s '69 ww	37	36	37
11	do col tr 4s '49	37	36	37
25	do 4½s Ore L 7s	59⅛	59	59⅛
7	So Ry gen 6½s '56	23	22⅛	22⅛
2	do gen 6s '56	23	23	23
4	do con 5s '94	22⅛	22⅛	22⅛
27	do gen 4s '56	18	17	17½
26	S W Bell Tel 5s '54	101⅛	101	101
34	St O N J db 5s '46	100⅛	100	100⅛
8	St O N Y 4½s '51	88	87⅝	87⅝
5	Stevens Hotel 6s '45	11¼	10¼	10¼
1	TennEP rfg 6s '47A	88⅝	88⅝	88⅝
6	Texar F S 5½s '50A	54¼	54	54¼
24	Tex Cor 5s cvt '44	78	77⅛	78
19	Third Av adj 5s '60	22¼	22	22¼
6	do rfg 4s '60	42¼	42	42¼
27	Tob Pr NJ 6½s 2022	85⅛	84	85⅛
1	Trenton G&E 5s '49	99⅛	99⅛	99⅛
3	Trumbull St 6s '40	51⅛	51⅛	51⅛
10	Un E L & P 5s '32	100⅛	100⅛	100⅛
13	do rf 5s '33	101⅛	101⅛	101⅛
1	Un El Chgo 5s '45	36	36	36
1	Un Oil of Cal 6s '42	94⅛	94⅛	94⅛
2	do 5s '35 C	91⅛	91⅛	91⅛
1	Un Pac 1st 5s 2008	91	91	91
3	do 4½s '67	69⅛	69⅛	69⅛
4	do 1st 4s '47	91	90⅛	91
12	do gold 4s '68	66⅛	65⅛	66⅛
2	do rfg 4s 2008	76⅛	76⅛	76⅛
16	Un Drug Del 5s '53	72	70	70
10	U S Rub 5s '47	33⅛	33⅛	33⅛
1	Utah L&Tr 5s '44	64	64	64
6	Utah P & L 5s '44	68⅛	68	68⅛
1	Util P & L 5½s '47	26	26	26
33	do 5s '59 ww	24⅛	23⅛	24⅛
1	Va El &Pw 5½s '42	90⅛	90⅛	90⅛
4	Va Ry &-P 5s '34	97⅛	97⅛	97⅛
6	Virginia Ry 5s '62	80	79⅛	80
5	Wabash rf 5½s '75	6⅛	6	6⅛
10	do 4½s '78 C	5	5	5
1	Walwth 6½s '35 ww	12	12	12
13	do 6s '45	13	12	13
21	Warner Br P 6s '39	14	13⅛	13⅛
18	Warner Q 6s '39	16	15⅛	16
5	War rBos cv 6s '41	26⅛	25	25
7	Westch Lt 5s '50	103⅛	102	103⅛
3	West Elec 5s '44	91⅛	91⅛	91⅛
5	West Md 5½s '77 A	42	42	42
7	do 4s '52	46⅛	46⅛	46⅛
1	WNY&P 1st 5s '37	91⅛	91⅛	91⅛
1	West Pac 1st 5s '46	28⅛	28⅛	28⅛
6	West Penn P 5s '46A	100⅛	100	100⅛
12	do 5s '56 G	100⅛	99	99⅛
10	West Un 6½s '36	60⅛	59	60⅛
3	do 5s '51	45⅛	44⅛	45⅛
3	do 5s '60	44⅛	44⅛	44⅛
5	Wheel Stl 4½s '53 B	38	37⅛	37⅛
2	Wils & Co 1st 6s '41	67⅛	67	67
4	Wis Cent g 4s '49	33⅛	33⅛	33⅛
5	Yngstn S & T 5s '78	56⅛	56	56
2	do 5s 1970 B	55	55	55

FOREIGN.

No. thous.		High.	Low.	Close.
7	Abitibi P&P 5s '53	19	18⅝	18⅝
9	Agric Bk col 6s '47	24	22½	24
12	do col 6s '48	23	23	23
1	Antioquia 7s A '45	3	3	3
8	Argentine 6s A '57	40	38⅝	40
1	do 6s B '58	40	40	40
11	do s f 6s '59 June	40	39	39½
6	do s f 6s '59 Oct	39⅝	39⅝	39⅝
3	do s f 6s '60 May	40	39⅝	40
1	do 6s '60 Sept	40⅜	40⅜	40⅜
2	do 6s '60 Oct	40¼	40⅛	40⅛
43	do 6s '61 Feb	40¼	38⅝	39
9	do 6s '61 May	40	39¼	40
4	do 5½s '62	38	37½	37½
18	Australia 5s '55	60½	60¼	60½
42	do 5s '57	60⅝	60	60⅝
11	do 4½s '56	54½	54	54½
8	Austria gtd 7s '43	82	80⅝	82
12	do 7s '57 ctfs	33	31⅝	33
2	Bavaria 6½s '45	25	24⅝	25
53	Belgium 7s '55	98⅝	98	98⅝
36	do 7s '56	98⅝	97½	98⅝
3	do 6½s '49	94	93½	94
21	do 6s '55	86½	85⅝	86¼
5	Berlin City 6½s '50	18⅝	18	18⅝
8	do 6s '58	18	17½	18
10	Berlin City El 6½s '51	31½	30½	30⅝
14	do 6½s '59	27	26	26
13	do 6s '55	21½	20⅝	21
6	Ber El Elev 6½s '56	26¼	24⅝	26¼
1	Bolivia 8s '47	4	4	4
1	do 7s '69	3	3	3
2	Bordeaux 6s '34	103⅝	103⅛	103⅛
12	Brazil 8s '41	19⅝	18⅝	19⅝
5	do 6½s 1926-'57	16⅝	16	16
15	do 6½s 1927-'57	16⅝	15⅝	15⅝
1	Brazil C Ry El 7s '52	14	14	14
2	Bremen 7s '35	37	37	37
6	Brisbane 5s '58	43	43	43
246	British 5½s '37	101¼	100⅝	101¼
10	do 4s '60 flat	74	74	74
2	Budapest 6s 1927-'62	20¾	20¼	20¾
13	Bue Aires 6½s '55	40½	38¾	39¾
3	do 3d 6s '60 Oct	29½	29½	29½
27	do 6s '61	24⅝	24	24⅝
89	Bue Aires Pr 6½s '61	25⅝	24⅝	24⅝
8	Bulgaria 7s '67	20	18⅝	19⅝
5	Canada 5s '52	90½	89⅜	89⅜
2	do 4½s '36	93¾	93⅝	93⅝
4	do 4s '60	73⅝	73	73½
5	Chile 6s '60	4	4	4
1	do 6s '62 March	5	5	5
1	do 6s '63	5	5	5
7	Cologne 6½s '50	4	4	4
13	Colombia 6s '61 Jan	20	20	20
23	do 6s '61 Oct	24	23½	24
2	Colom Mtg Bk 7s '46	22	23	23
12	do 7s '47	25¼	22	22
1	do 6½s '47	24	24	24
2	Copenhagen 4½s '53	23⅜	23⅜	23⅜
11	Copen Tel 5s '54	50½	50½	50½
3	Cordoba City 7s '57	51	51	51
5	do 7s '37 ctfs	17⅛	17⅛	17⅛
5	Costa Rica 7s '51	37⅛	37⅛	37⅛
3	Cuba 5½s '53	26	26	26
13	do 5½s '45	73½	73½	73½
1	do 5s [1904] '44	36⅜	36⅜	36⅜
41	do 4½s '49	87½	87½	87½
2	Cundinamarca 6½s '59	64⅝	64⅝	64⅝
5	Czechoslov 8s '51	6	6	6
2	Denmark 6s '42	75	74	75
22	do 5½s '55	68	68	68
41	do 4½s '62	62	61¼	62
4	Deutsche Bk 6s '32	53⅝	52⅝	53⅝
1	Dom Rep s f 5½s '42	75	75	75
6	Duke Pr Pw 6s '66	38	38	38
5	Dutch E Ind sf6s '62	41	40	40
2	do 6s '47	80	80	80
5	do 5½s '53 Nov	83⅝	83⅝	83⅝
3	El Pw Ger 6½s '50	78	77½	78
10	Fiat 7s '46	24½	24½	24½
8	Finland sfg 7s '50	63	62⅝	63
6	do 6½s '56	47¾	47¾	47¾
1	do 6s '45	44	43	44
2	do 5½s '58	45⅝	45⅝	45⅝
3	Fin Mun L 6½s A '54	43	43	43
7	do 6½s B '54	44	44	44
2	Fram I Dev 7½s '42	84½	84½	84½
1	Frankfort 6½s '53	16	16	16
7	French 7½s '41	117⅝	116⅝	117⅝
3	do 7s '49	111⅝	110⅝	111⅝
41	Gelsenkirchen 6s '34	32	29⅝	32
2	Ger C Agr Bk 7s '50	31¾	31	31¾
23	do 6s '38 April	30⅛	30	30⅛
28	do 6s '60 July	29⅝	28⅝	29⅝
40	do 6s '60 Oct	29⅝	28⅝	29⅝
12	Ger C Ag Ln 6½s '58	18	16⅝	16⅝
151	Ger Govt Int 5½s '65	34¼	32⅝	34¼
150	German Rep 7s '49	52¼	51	52¼
2	Ger Gen El 6s '48	24	24	24
5	Good Hope 7s '45	23⅝	22¼	22¼
7	G C El P Jap 6½s '50	35¼	35¼	35¼
3	Haiti 6s '52	53½	53½	53½
3	Hamb State 6s '46	24	22⅝	22⅝
3	Hansa S S 6s '39ww	16	15⅝	16
1	Harp Min 6s '49 ww	23⅝	23⅝	23⅝
8	Heidelburg 7½s '50	32	30	30
3	Helsingfors 6½s '60	42	42	42
2	Hung Mun 7½s '45	15⅝	14	15⅝
6	Irish Fr State 5s '60	77⅝	77	77⅝
5	Ital Cred cons7s '47 B	75	75	75
3	Ital Pub Util 7s '52	63	63	63
25	Italy 7s '51	86½	85⅝	86½
35	Japan 6½s '54	60½	60	60½
1	do 5½s '65	46	46	46
14	Karstadt 6s '43	16½	16⅝	16½
1	Leipzig sfg 7s '47	22⅝	22½	22½
4	Lombard El 7s '52	56	56	56
8	Lyons 6s '34	104	103⅝	104
1	Marseilles 6s '34	103½	103½	103½
1	Miag M M 7s '56	19	19	19
3	Milan City 6½s '52	63	63	63
6	Min Geraes 6½s '58	11	10½	10½
5	do 6½s '59 ctfs	10	10	10
4	Montevideo 7s '52	8	8	8
2	N So Wales 5s '57	58	57¾	58
20	do 5s '58	58	58	58
1	Nord Ry sf 6½s '50	103⅝	103⅝	103⅝
5	Norway 6s '52	72½	72½	72½
10	do 6s '44	75	74⅞	74⅞
4	do 6s '43	74⅝	74½	74⅝
2	do 5s '63	71	71	71
6	Ontario P&S 5½s '50	36	34¼	36
1	Oslo City 6s '55	65	65	65
3	Panama 5½s '53	90	90	90
2	do 5s A '63	49½	49	49
27	Paris Ly&M 7s '58	104½	104	104½
8	do 6s '58	103⅞	103½	103⅞
3	Paris Orl RR 5½s '68	102⅝	102⅝	102⅝
7	Peru 1st 6s '60	3¾	3¾	3¾
3	Pirelli 7s '52	80	80	80
46	Poland 8s '50	46⅝	45½	45½
39	Poland 7s '47	43	42	43
3	Porto Aleg 7½s '66	7¾	7	7¾
5	Prussia 6s '52	21½	21	21½
5	Queensland 7s '41	72	72	72
12	Rhineelbe 7s '46	23⅞	22¼	23⅞
25	Rhine Main 7s '50	26	26	26
4	Rh Ruhr Wat 6s '53	19	19	19
8	Rh Westph 7s '50	32⅝	32	32⅝
2	do 6s '52	27⅝	25	25
22	do 6s '53	24⅝	24	25
13	do 6s '55 ww	25	24⅝	24⅝
1	Rima Steel 7s '45	27	27	27
1	Rio de Jan 6½s '53	5⅝	5⅝	5⅝
1	Rio Gr do Sul 8s '46	10	10	10
1	do 7s '67	6	6	6
2	Rome 6½s '56	66¼	66½	66½
2	Rumania Inst 7s '59	35¼	35¼	35¼
2	Sao Pau State 8s '50	10½	10½	10½
2	do 8s '36	31¼	31¼	31¼
1	do 7s '56	11¾	11¾	11¾
17	do 7s '40	58	56⅝	57⅝
1	Santa Fe Arg 7s '42	28	28	28
5	Sax P Wks 7s '45	25	25	25
17	do 6½s '51	20	18⅝	20
4	Serbs Cr&Slov 8s '62	31½	31	31½
4	do 7s '62	26¾	25	26¾
12	Shinyetsu El 6½s '52	37½	37	37½
14	Siem&Hal 7s '35	50	48	50
5	do 6½s '51	38⅝	38¼	38⅝
13	Silesia Prov 7s '58	30⅞	30	30⅝
1	Silesian Ld As 6s '47	15	15	15
10	Soissons 6s '36	105⅛	105⅛	105⅛
2	Sweden 5½s '54	79½	79½	79½
21	Swiss 5½s '46	103⅝	103⅝	103⅝
9	Sydney 5½s '55	47	46⅝	47
9	Toho El Pw 7s '55	40	40	40
41	Tokio El Lt 6s '53	34¼	33¼	34
3	Ujigawa El Pw 7s '45	43	43	43
8	Un Stl Wks 6½s A '51	21½	20	21½
17	do 6½s A '47	19⅝	19½	19⅝
10	do 6½s C '51	19⅝	19½	19⅝
6	Unterelbe P&L 6s '53	24	23½	24
2	Uruguay 8s '46	29	29	29
30	do 6s '60	22½	22	22
9	Vienna City 6s '52	49⅝	49½	49⅝
2	Warsaw City 7s '58	30½	30	30½
80	Westph U El P 6s '53	16	15½	15½
6	Wuertbg El 7s '56	26⅝	26½	26½
2	Yokohama 6s '61	43	42	42

Total sales, par value..........$9,897,000. Wednesday, June 15, 1932.
Year ago..........9,166,000. Total sales 1932 to date..$1,413,446,000. Total sales 1931 to date..1,307,977,000.

UNITED STATES GOVERNMENT LOANS.

Sales in thous.	Issue—	High.	Low.	Last.	Net chge.	Closing— Bid.	Asked.	Yield.	June 16, 1931.
118	Liberty 3½s, 1932-'47	100.22	100.20	100.22	+ .4	100.21	100.22	2.10	102.21
11	Liberty 1st c 4s, 1932-'47	100.17	100.5	100.5	—.18	100.00	100.20	....	102.00
36	Liberty 1st c 4¼s, 1932-'47	101.19	101.17	101.19	+ .1	101.16	101.19	1.01	103.12
234	Liberty 4th 4¼s, 1933-'38	102.12	102.2	102.10	+ .1	102.10	102.11	2.44	104.30
290	U S Treasury 4¼s, 1947-'52	105.6	104.9	105.1	+.26	105.00	105.1	3.82	114.2
350	U S Treasury 4s, 1944-'54	102.12	101.11	102.10	+.28	102.5	102.10	3.78	109.15
563	U S Treasury 3¾s, 1946-'56	99.24	99.00	99.24	+.30	99.20	99.24	3.78	107.14
147	U S Treasury 3⅜s, 1943-'47	97.14	97.00	97.12	+.22	97.14	97.16	3.60	103.8
59	U S Treasury 3⅜s, 1940-'43	98.16	96.24	98.10	+1.16	98.10	98.2	3.59	103.2
159	U S Treasury 3⅜s, 1941-'43	98.00	97.00	97.30	+1.10	98.00	98.2	3.59	103.2
620	U S Treasury 3¼s, 1946-'49	93.27	92.18	93.20	+1.4	93.21	93.26	3.63	101.12
790	U S Treasury 3s, 1951-'55	92.24	91.16	92.20	+1.6	92.16	92.21	3.47	......

Note—Fractions on United States government bonds, including net changes, are quoted in thirty-seconds of 1 per cent.

UNITED STATES TREASURY CERTIFICATES AND NOTES.

[Quoted by C. F. Childs & Co.]

	Bid.	Asked.	Yield.
Series A 3½s, Aug. 1, 1932	100.11	100.13	....
Certificates TS 1¼s, Sept. 15, 1932	100.5	100.7	.23
Certificates TS 3s, Sept. 15, 1932	100.20	100.23	.19
Certificates TO 3¼s, Oct. 15, 1932	100.28	100.30	.37
Notes 3¼s, Dec. 15, 1932	101.11	101.13	.39
Series A 3¼s, Feb. 1, 1933	101.26	101.28	.73
Certificates TB 3⅝s, March 15, 1933	102	102.2	.96
Certificates B 2s, May 2, 1933	100.23	100.25	1.10
Certificates TJ 1½s, June 15, 1933	100.6	100.8	1.25
Notes A 3s, May 2, 1934	101.23	101.25	2.03
Notes, Series A 3s, June 15, 1935	100.11	100.13	2.86

UNITED STATES TREASURY BILLS [Discount Bills].

	Bid.	Asked.		Bid.	Asked.
June 29, 1932	.40%	.10%	Aug. 10, 1932	.40%	.20%
July 13, 1932	.40%	.10%	Aug. 17, 1932	.40%	.20%
July 20, 1932	.40%	.15%	Aug. 24, 1932	.40%	.20%
July 27, 1932	.40%	.15%	Aug. 31, 1932	.40%	.20%

CHICAGO BOARD OF TRADE STOCKS

	Sales.	High.	Low.	Close.	Prev. close.
All Mills com	1,200	3¼	3¼	3¼	3
Arm Ill A	200	⅝	⅝	⅝	⅝
Do B	100	½	½	½	½
Elec B & S	350	7⅞	7⅛	7⅞	7¼
Gen Am Tank	300	11⅞	11½	11⅛	12
Std Oil Ind	1,317	18⅛	17⅞	18⅛	17⅞
Sup Corp B	50	1⅜	1⅜	1⅜	2¼

Total sales, 3,610 shares.

FEDERAL LAND BANK BONDS

[Quoted by Rogers & Tracy.]

Interest rate.	Maturity—	Bid.	Asked.
4	Nov. 1, 1957-'37	77.75	78.50
4	May 1, 1958-'38	77.75	78.50
4¼	July 1, 1956-'36	79.00	80.00
4¼	Jan. 1, 1957-'37	79.00	80.00
4¼	May 1, 1957-'37	79.00	80.00
4¼	Nov. 1, 1958-'38	79.00	80.00
4½	Dec. 1, 1933-'32	100.00	100.50
4½	May 1, 1942-'32	84.25	85.00
4½	Jan. 1, 1943-'33	84.25	85.00
4½	Jan. 1, 1953-'33	84.25	85.00
4½	July 1, 1953-'33	83.00	84.00
4½	Jan. 1, 1955-'35	83.00	84.00
4½	Jan. 1, 1956-'36	83.00	84.00
4½	July 1, 1953-'33	83.00	84.00
4¾	Jan. 1, 1954-'34	84.25	85.00
4¾	July 1, 1954-'34	84.25	85.00
5	May 1, 1941-'31	88.80	89.50
5	Nov. 1, 1941-'31	88.50	89.50

PRIMARY GRAIN MOVEMENT

	Wheat.	Corn.	Oats.
Receipts—			
Wednesday	279,000	107,000	76,000
Last week	411,000	164,000	151,000
Last year	879,000	368,000	138,000
1930	544,000	642,000	230,000
Shipments—			
Wednesday	482,000	114,000	87,000
Last week	817,000	148,000	135,000
Last year	906,000	48,000	272,000
1930	1,024,000	613,000	303,000

WHEAT PRICES ADVANCE AFTER EARLY SLUMP

Eastern Buying Helps the Market Here.

BY CHARLES MICHAELS.

There was a more friendly feeling toward the buying side of grains yesterday. There was a rather noticeable change in the general character of the eastern comment on the general business situation, and there also was better tone in the stock market. While the new July delivery of wheat established a new low for the season in selling at 48⅝c, or ⅛c under the previous inside figure, the active futures received aggressive support.

Free buying of wheat futures made its appearance shortly after the opening with commission houses with eastern connections absorbing the surplus in the pit, and there were later several other good sized buying orders. The pit element was bearish at the start due to weakness in Liverpool, but quickly reversed their opposition when the market failed to break into new low ground.

An oversold condition was disclosed in wheat on the way up, with a rally of 2@2¼c from the inside figures and the close was well toward the top. Net gains were 1⅜@1½c with old July 50⅜@50½c; old September, 52⅞@53c, and December 55⅞@56c.

Buying Mystifies the Trade.

The pit element was somewhat mystified by the liberal buying orders for wheat futures in the hands of eastern commission houses, and opinion was divided as to whether this represented operations by eastern interests or local professionals. Part of the purchases of July and September early which were instrumental in turning the market upward was believed to have been for a New York speculator, while it was known that another fairly large sized order was short covering for the southwest.

Many of the pit element covered moderate sized short lines of wheat on the way up and sellers of offers were forced to protect themselves. Toward the last a broker for one of the leading houses sold freely, but this was regarded as for a professional operator.

There was little change in the general character of the news, with northwestern spring wheat comments distinctly favorable as far as the immediate situation was concerned. The weekly crop reports of the leading Minneapolis line elevator houses suggested the possibility of a large crop, although a bumper yield is not anticipated this season. The first mention of black rust was received from south central North Dakota, and owing to the heavy stand and rapid growth of the crop there is apprehension of rust damage this summer in case weather conditions are favorable for its development.

Liverpool Wheat Rallies.

A feature of the trading in wheat during the day was the fact there were no "follow up" orders, and the market, while responding quickly to the buying became quiet as soon as the buying ceased. Liverpool declined around 1c per bu early, but reversed its trend late in the day and closed ½@⅝c higher, with July at 52⅛c. The latter figure was 2c over Chicago at the time. Winnipeg gained ⅝@1c for the day, with July at 55⅛c in Canadian funds, or around 47⅝c, taking exchange at par. According to trade comment prices in Chicago are still about the highest of any market in the world in view of the prevailing level in other countries.

There was no snap to the foreign buying of cash wheat yesterday, and only scattered lots of Manitobas were reported as having been sold. Three cars of new wheat were received at Wichita, Kas. The grain came from Oklahoma and graded No. 1 hard. Combines are expected to start working in the advanced sections of Kansas next week.

White Corn for Export.

Inquiries for white corn from seaboard exporters received the last few days finally resulted in sales, a local house disposing of 45,000 bu and a charter for the grain was made to Montreal. There was also 75,000 bu sold to the domestic trade. The betterment in the cash demand and strength in wheat brought in local buying and prices advanced 1@1¼c from the early low, with the close at the top with net gains of ⅝@1c. July finished at 30⅞@31c, or 1⅝c under September, while December was 33⅝c. Country offerings increased on the advance with 45,000 bu booked to arrive.

Buying of oats was stimulated by the action of other grains and the close was ½@⅝c higher, with July 20⅝c, September 20⅞@21c, and December 22⅝@22¾c.

MONEY AND EXCHANGE

Money rates quoted by Chicago banks are as follows: Customers' commercial loans, 4½@5½ per cent; collateral loans, 4½@5½ per cent; brokerage loans, 4½ per cent; commercial paper, 3⅝@4 per cent; bankers' acceptances, 30-60-90 days, ⅞@1 per cent; 120 days, 1@1⅛ per cent; 150-180 days, 1⅛@1⅝ per cent.

NEW YORK MONEY MARKET.

New York, June 15.—(AP)—Call money, steady; 2½ per cent all day; time loans, steady; 60-90 days, 1½; 4-6 months, 1½ per cent. Prime commercial paper, 2¾@3; bankers' acceptances unchanged. Bar silver, barely steady and ⅛ lower at 27⅜c.

FOREIGN EXCHANGE.

Exchange rates quoted below by the Continental Illinois Bank and Trust company are nominal.

	June15.	June14.	Wk.ago.	Yr.ago.
London	366.25	366.50	367.75	486.53
Paris	3.93⅛	3.93⅛	3.94	3.92⅞
Italy	5.12	5.12⅝	5.14½	5.23⅝
Belgium	13.94	13.96	13.99	13.92
Switzerld	19.51	19.51⅛	19.59	19.41⅛
Holland	40.44	40.48	40.56	40.24⅝
Denmark	20.00	20.10	20.20	26.77½
Sweden	18.80	18.81	18.90	26.79
Norway	18.10	18.20	18.46	26.77⅛
Spain	8.26	8.26	8.27	10.18
Germany	23.68	23.69	23.75	23.73
Austria	14.10	14.10	14.10	14.13
Poland	11.30	11.30	11.30	11.25
Greece	.66½	.66½	.66½	1.30
Rumania	.60	.60	.60	.61
Jugoslav	1.79	1.79	1.79	1.77⅝
Czechoslo	2.97⅛	2.97⅛	2.97⅛	2.97⅛
Finland	1.75	1.75	1.75	2.52⅛
Canada	86.37	86.37	86.00	97.91
Argentina	25.75	25.75	25.75	30.80
Brazil	7.20	7.20	7.20	....
Hongkng	23.80	23.90	24.05	23.75
Shanghai	30.85	31.00	31.15	29.35
Japan	31.50	31.60	32.60	49.50
India	27.60	27.75	27.75	36.20
Chile	6.12	6.12	6.10	12.25
Bulgaria	.72	.72	.72	.73
Singapore	43.50	43.50	43.50	56.37
Hungary	17.50	17.50	17.50	17.54

Quotations in American cents.

RUBBER.

NEW YORK, June 15.—(AP)—RUBBER—Futures closed steady: July, 2.71c; September, 2.80@2.82c; December, 2.95c; March, 3.15c. Smoked ribbed spot closed 2.75c.

N. Y. STOCK EXCHANGE ADOPTS RULES TO CONTROL SPECIALISTS

[Chicago Tribune Press Service.]

New York, June 15.—The New York Stock exchange governing committee today imposed a new restriction on the activities of specialists by amending the rules so as to prevent specialists from taking or supplying securities, unless they are unable to sell them or buy them in the market more advantageously for the customer. The Curb exchange took simultaneous action.

The stock exchange governing committee also submitted to members for approval a new scale of commission rates on bonds, providing lower charges on the low priced issues. This is in the form of amendment to the constitution, which becomes effective within two weeks unless disapproved by a majority vote of members.

The change in stock exchange specialists' rules, which does not require action of the members, is by amendment of chapter XI, section 1.

The abuse of the privileges of a specialist was one of the subjects emphasized in the recent hearings in Washington before the senate committee investigating the stock market.

Heretofore a member of the exchange receiving an order to buy securities was permitted to supply them from his own account (or on selling orders to buy them himself) "provided the price is justified by the condition of the market and provided that the member who gave the order shall directly, or through a broker authorized the act for him, after prompt notification, accept the trade and report it."

Under the amended rule, if a member while acting as a broker, whether as a specialist or otherwise, receives an order to sell securities he may take them himself, only if he first offers them in the open market at an eighth of a point above his own bid and provided the price is justified by the conditions of the market.

If he receives an order to buy, he may sell them to the customer from his own account only if he first has bid for them at an eighth of a point lower than his offer and provided the price is justified by the condition of the market.

WORLD'S GRAIN MARKET NEWS

A better feeling prevailed among stock and grain traders most of yesterday, due to higher prices. It was said by some observers that bearish factors have been discounted in grains and stocks. Large operators who expressed themselves as unable to see any good on the constructive side a few days ago were more optimistic at the close yesterday. Eastern interests were in the market buying, and local operators, while timid about buying heavily, talked as though they would give markets more support on breaks.

One of the largest operators said after the close that caution should be used in buying wheat, as we remain above an export level, and with a new crop beginning to move in the southwest, with an increased pressure from hedging sales, a larger buying power must be developed to carry prices up and sustain gains. Liverpool wheat is only 2c above Chicago's level, and there must be a readjustment before there can be a big bull market.

CASH GRAIN NEWS

Aside from scattered lots of Manitoba wheat taken by foreigners there was little doing in export circles yesterday, according to messages from the seaboard. A Chicago handler sold 45,000 bu No. 2 white corn to an exporter and a charter was made for this grain to Montreal. The same boat will take 50,000 bu soy beans, presumably for export.

Official receipts of grain at Chicago Wednesday: Wheat, 21 cars; corn, 23 cars; oats, 23 cars; barley, 1 car.

Range of cash grain prices in leading markets follow:

WHEAT.

	Chicago.	Kansas City.	St. Louis.
No. 2 red	51¼@51½	44½	
No. 1 hd.	....	45¼@49	49
No. 2 hd.	....	44⅞@48¼	....
No. 3 hd.	....	43⅝@55	50
No. 2 mx.	51	....	....
	Chicago.	**Winnipeg.**	**Minneapolis.**
No. 1 N.	....	55	57⅛@58¼
No. 2 N.	....	51⅝	55⅛@57⅛
No. 3 N.	....	49	54⅛@56¼
No.1dk.N.	....	....	57⅛@66¼
		Toledo.	**Omaha.**
No. 2 red	....	50⅝@51½	....
No. 2 hd.	....	....	45

CORN.

	Chicago.	Kansas City.	St. Louis.
No. 2 mx.	32⅛	....	....
No. 2 yel.	30⅝@32½	....	....
No. 3 yel.	31½	....	32½
No. 4 yel.	....	....	....
No. 6 yel.	30⅝	....	31½
No. 1 wh.	32¼	....	30½
No. 2 wh.	....	....	....
No. 3 wh.	32	....	31½@32
	Milwaukee.	**Omaha.**	**Peoria.**
No. 2 yel.	....	....	30 @30½
	Minneapolis.	**Buffalo.**	**Toledo.**
No. 2 yel.	.33 @34⅛	....	34 @35
No. 3 yel.	.30 @32	....	....
No. 2 mx.	.28 @29	....	....

OATS.

	Chicago.	Kansas City.	St. Louis.
No. 2 wh.	22	21 @22	....
No. 3 wh.	20¾@22	19 @21	....
No. 4 wh.	21	....	....
	Milwaukee.	**Omaha.**	**Minneapolis.**
No. 2 wh.	....	....	21 @22
No. 3 wh.	....	....	19⅛@21¼
No. 4 wh.	....	....	18 @20
	Buffalo.	**Toledo.**	**Peoria.**
No. 2 wh.	....	24 @25	20

RYE, BARLEY, AND FLAX.

	Rye.	Barley.	Flax.
Chicago	....	32 @44	1.05¾
Milw'kee	....	37 @43	
Min'polis	32⅝@34⅝	28 @39	1.01⅝@05⅝
Duluth	.32¼@33⅛	25⅝@37⅛	1.05½@06⅛

CLOVER AND TIMOTHY.

	Cash.	October.
Clover—Chicago, per 100 lbs.	9.25@14.25	......
Timothy—Chicago, per 100 lbs.	2.75@ 3.00	......

DIVIDENDS DECLARED

Stock. Rate. Period—	Payable.	Stock of record.
Amer Dist. Tel, $1 q.	July 15	June 15
Amer Maize Prod, 25c q.	June 30	June 22
Genl Mach pfd, $1.75 q.	July 1	June 20
Hartford Fire Ins, 50c q.	July 1	June 15
Home Title Ins, 37½c q.	June 30	June 25
Ins of No Am, $1 s a.	July 15	June 30
Intl Button H S, 20c q.	July 1	June 15
Kan South Ry, $1.50 s a.	Aug 1	July 1
K C South Ry pf, 50c q.	July 15	June 30
Macy R H, 50c	Aug 15	July 22
Mahoning Coal R R, $6.25	Aug 1	July 15
Merck Corp 8% pfd, $2 q.	July 1	June 17
Nat Biscuit, 70c q.	Oct 15	Sep 15
Do pfd, $1.75 q.	Aug 31	Aug 12
Novadel Gene, $1 q.	July 1	June 23
N Y Trust Co, $1.25 q.	June 30	June 18
Ogilvie Flr Mills, $2 q.	July 2	June 21
Otis Elevator, 37½c	July 15	June 30
Pgh & Lake E RR, $1.25	Aug 1	July 1
Textile Bkg, 50c q.	June 30	June 24
Pan-Am Pet $5 par, 25c q.	July 20	June 24
Proc & G 8% pfd, $2 q.	July 15	June 25
Reece Fold Mach, 5c q.	July 1	June 15
Spencer Trask, 25c q.	June 30	June 15

WANTED

By house members all important Exchanges, Customers' Men with established trade. This advertisement known to our organization.

Address O B 191, Tribune

JORDAHL TELLS HOW HE AIDED IVAR KREUGER

Boosted Stock Market Deals, He Says.

[Chicago Tribune Press Service.]

New York, June 15.—Anders Jordahl, the long missing witness in the bankruptcy case of the International Match corporation, appeared voluntarily before Referee Oscar W. Ehrhorn today. He testified concerning his relations with Ivar Kreuger, Swedish "match king," whose suicide led to the downfall of International Match.

Mr. Jordahl, a slow spoken, blond Norwegian, denied that he now held any of the assets of the financier and said he had turned them all over to the administrator of the estate.

Tells of Friendship.

The story he told under examination by George Hourwich of counsel for the Irving Trust company, trustee for the bankrupt, was one of long friendship which led him to act as Kreuger's agent in this country. The assistance he gave consisted of organizing subsidiary companies which never were used, managing Kreuger's penthouse apartment at 791 Park avenue, and trading in Kreuger & Toll stock to "bolster and support the market."

This service he did not consider important, he said today, but he admitted that when he turned over the assets to the administrators after his friend's death they comprised 146,000 American certificates for participating debentures of the Kreuger & Toll stock, other stock worth $25,000, cash amounting to between $20,000 and $30,000, and paintings, etchings, and objects of art from the apartment which were insured for more than $200,000 and placed in a storage warehouse vault.

Will Present List.

Mr. Hourwich sought to examine him in detail on these transactions, but the witness finally explained that he could remember few of the facts and would submit a list of assets and other desired data at the hearing next Wednesday.

Mr. Jordahl admitted taking the valuables from Kreuger's home and placing them in storage in New Jersey.

Auburn Has Unfilled Orders for 1,800 Cars

E. L. Cord, president of the Auburn are coming in at the rate of 170 a day. Automobile company, announced yesterday that the company has unfilled orders for 1,800 cars.

GRAINS IN ALL MARKETS

	Open.	High.	Low.	Close June15. 1932.	June14. 1932.	June17. 1931.
July Wheat.						
Chgo..	48⅞	50⅜	48⅜	50⅜	49	57⅞
K. C..	42½	45	42⅞	44½	43⅛	51⅝
Mpls..	53⅝	55⅝	53⅜	55¼	54	68
*Dul..	47⅞	49½	47⅞	49½	48	59
Wnpg.	54	55⅝	53⅜	55⅛	54¼	60⅞
Lvpl..	....	....	....	52⅛	51⅝	61⅛
September Wheat.						
Chgo..	51⅝	53½	51¼	52⅞	51½	57⅝
K. C..	44½	46⅜	44½	46⅛	45	51¾
Mpls..	52½	54⅝	52½	54	52⅝	61
*Dul..	46⅝	48	46⅝	48	47⅛	55¾
October Wheat.						
Wnpg.	56¼	57⅞	56⅛	57⅜	56⅝	62⅜
Lvpl..	....	....	....	54	53¼	63¼
December Wheat.						
Chgo..	54⅛	56½	54	55⅞	54⅝	61⅝
K. C..	47⅝	49⅛	47⅜	49⅛	47⅞	55⅝
Wnpg.	56⅝	58½	56½	58⅛	57⅛	63½
Lvpl..	....	....	....	55⅛	54⅝	65⅝
July Corn.						
Chgo..	29⅝	31	29⅝	30⅞	29⅞	57½
K. C..	30⅞	31½	30⅞	31½	30⅝	51½
September Corn.						
Chgo..	31⅝	32⅝	31⅝	32⅝	31⅝	52⅝
K. C..	32¼	32⅞	32¼	32⅝	31⅝	48½
December Corn.						
Chgo..	32½	33½	32½	33⅝	32⅝	46⅝
July Oats.						
Chgo..	20	20⅝	20	20⅝	20	25½
Mpls..	19¼	19⅛	18⅞	19	18⅝	23⅝
Wnpg.	33⅝	34⅝	33⅝	33⅝	33½	29⅝
September Oats.						
Chgo..	20⅛	21	20⅛	20⅞	20¼	26⅛
Mpls..	19⅛	19⅝	18⅞	19⅛	18⅞	23⅝
October Oats.						
Wnpg.	28⅝	29⅝	28½	28⅝	28⅝	31
December Oats.						
Chgo..	22⅝	22⅝	22¼	22⅝	22¼	28⅞
Wnpg.	27¼	27¼	27⅛	27⅛	26⅝	30⅝
July Rye.						
Chgo..	30	31⅝	30	31½	30¼	38
Mpls..	29⅝	30⅝	29⅝	30⅝	29½	35⅝
Dul...	....	....	....	31¼	30½	35⅝
Wnpg.	33½	34⅛	33⅝	34⅝	34⅛	36⅝
September Rye.						
Chgo..	32⅞	34½	32⅞	34¼	32⅞	39¼
Mpls..	30⅞	32⅛	30⅞	31½	30⅝	37
October Rye.						
Wnpg.	35½	36⅝	35¼	35⅞	35⅝	38¼
December Rye.						
Chgo..	36	37⅞	36	37½	36⅛	42¼
Wnpg.	37⅝	37⅝	36⅛	36⅛	36½	39⅝
July Barley.						
Mpls..	28⅝	29½	28⅝	29⅝	28⅝	33½
Wnpg.	38	38	37⅝	37⅝	38¼	32⅝
July Flaxseed.						
Mpls	1.01	1.01⅝	1.01	1.01⅝	1.00⅝	1.43¼
Dul.	1.04⅝	1.05½	1.04⅝	1.05½	1.04⅝	1.46¼
Wnpg.	70	73½	70	72	71	1.06

*Durum. Exchange, $3.66; Tuesday, $3.67.

BIDS AND OFFERS

Range of prices on bids and offers good all day Thursday follows:

	Bids High.	Bids Low.	Bids Close.	Offers High.	Offers Low.	Offers Close.
WHEAT.						
July	.49⅝	.49½	.49½	.51⅝	.51¼	.51⅝
Sept.	.52⅛	.51⅞	.52¼	.54¼	.53⅝	.54⅝
Dec.	.55⅜	.54⅝	.55⅛	.57⅝	.56⅝	.57⅛
CORN.						
July	.30⅝	.30⅝	.30⅝	.31⅝	.31¼	.31⅝
Sept	.32½	.32⅝	.32½	.33⅛	.33⅛	.33⅛
Dec.	.33⅜	.33	.33⅜	.33⅝	.33⅜	.33⅝
RYE.						
July	.31⅛	.31	.31	....	....	....
Sept.	.34	.33⅝	.33⅝	.35	.35	.35

GOOD ALL NEXT WEEK.

	Wheat.	Corn.	Oats.	Rye.
Bids				
July	.45⅝	.28⅞	.19⅝	.28⅝
Sept.	.49	.31⅛	.20	.31⅝
Offers				
July	.55⅝	.33⅝	.21⅝	.36⅛
Sept.	.58	.35⅝	.21⅝	.39

NEW YORK BANK STOCKS

[Quoted by Otto & Co.]

	Bid.	Ask.		Bid.	Ask.
*Bnkrs Tr	42⅝	43⅛	†Emp Tr.	14	14½
†Bk Manh	19	19½	Fifth Av.	925	1,025
Bk N Y&T	210	230	First Nat.	985	1,000
Brklyn Tr	130	140	Guar Tr.	198	200
†Cnt Hano	92	94	*Irving Tr	14	14½
†Chase Nat	22½	23¼	†Mfrs Tr.	19⅛	20
*Chemical	29⅛	30	†Natl City	27¾	27⅞
Commercl	93	100	‡N Y Tr.	60	62
*Continal	11¼	12½	†Pub Natl	18	19
†Corn Exc	41½	42½	†TitleGuar	29	30½
‡Co Tust	16	19	U S Trust	960	1,000

*$10 par; †$20 par; ‡$25 par.

TREASURY DEPARTMENT, U. S. Coast Guard, Washington, D. C., June 9, 1932. Sealed Bids, in triplicate, will be received at U. S. Coast Guard Headquarters, Washington, D. C., until 2:00 p. m., Tuesday, June 28, 1932, and then publicly opened, for the construction of a two-story frame station building, 32 feet by 70 feet, with concrete foundation and all modern improvements, a two-track creosoted pile and timber marine launchway, 126 feet long, and accessories, for the South Chicago Coast Guard Station, Calumet Park, Chicago, Illinois. Bid forms, specifications, drawings, etc., may be obtained upon application to Commander, Eleventh District, U. S. Coast Guard, Post Office Building, Green Bay, Wisconsin; Associate Civil Engineer David K. Robinson, U. S. Coast Guard, 452 Federal Building, Milwaukee, Wisconsin; or to Commandant, U. S. Coast Guard, Washington, D. C. L. C. COVELL, Captain, U. S. Coast Guard, Acting Commandant.

AMERICAN CAN COMPANY

Preferred Stock

A quarterly dividend of one and three-quarters per cent has been declared on the Preferred Stock of this Company, payable July 1st, 1932, to Stockholders of record at the close of business June 16th, 1932. Checks mailed. Transfer Books will remain open.

R. A. BURGER, Secretary.

ASKS FEDERAL CASH TO HELP TOBACCO CROP

Grower Sends Scheme to Congressman.

[Chicago Tribune Press Service.]

New York, June 15.—A plan for the creation of a government controlled corporation to purchase from five hundred million to eight hundred million pounds of tobacco for the purpose of ameliorating conditions among the tobacco growers of the nation was announced today by Roger L. Swain, tobacco merchant, of Danville, Va.

Mr. Swain has come to New York to confer with attorneys and industrial leaders here on the subject of organization of coöperative associations among the tobacco farmers of Virginia, Georgia, North Carolina, and South Carolina.

Seeks Congress' Help.

His proposal, contained in a presentation forwarded to Thomas G. Burch, representative in congress from his home district, and also sent to other members of congress and to industrial and political leaders, suggests that the United States government use the Muscle Shoals plant for converting this tobacco into nicotine sulphate and other insecticides and for the manufacture of fertilizer. The plan involves a potential investment of fifty million dollars, Mr. Swain estimates.

The venture, he declared, is profit making, and would return the funds which he asks the government to advance within three to five years. Mr. Swain explained that hitherto common tobacco has been absorbed by export demands. Foreign trade is now dormant, but it is his conviction that the removal of five hundred million pounds from the market would serve as a spur for the revival of foreign tobacco buying.

Sees General Benefit.

The operation of the plan, according to Mr. Swain, would have repercussions far beyond the tobacco business through an increase in freight volumes and the improvement of the condition of banks in the farm regions. He is organizing the Bright Belt Tobacco Growers' Coöperative association and the American Cigaret Tobacco corporation, and has telegraphed the details of his plan to the American Farm Bureau federation officials conferring with political leaders in Chicago.

CHICAGO STOCK MARKET GIVES A BETTER SHOWING

Stocks did better on the Chicago exchange yesterday. Trading continued to lag, but active shares pushed up for gains from 1 to 3 points.

About the only news which could stand a bullish construction was easing up of the gold withdrawals from New York. The general feeling that the "raid on the dollar" from foreign sources was at an end was given credit for the better demonstration in the security market.

Conspicuous strong spots in the Chicago market were Commonwealth Edison, which shot forward 3 points, and the no par shares of Public Service of Northern Illinois, which added 2 points to its previous quotation. Quaker Oats was up slightly and gains of a fraction or more fairly numerous in the closing price list.

F. C. Russell Will Handle Farm Board Coffee Deal

Frank C. Russell, vice president of the New York Coffee and Sugar exchange, has been appointed manager of the federal farm board's grain stabilization office in New York, to distribute the 1,050,000 bags of Brazilian coffee the farm board received in exchange for 25 million bushels of wheat last year.

The announcement was made in Chicago yesterday by George S. Milnor, president of the stabilization corporation. Milnor said Russell's appointment had been made upon recommendation of an advisory committee of coffee roasters and importers.

By the terms of the international trade, the coffee is to remain in storage in New York and will be sold beginning Sept. 1 in amounts of not more than 62,500 bags a month, on a cumulative basis.

ADVANCE IN LARD

A large local distributor of provisions expresses bullish sentiment as regards the future of the market for hog products. Liverpool lard was unchanged to 3d higher, the latter on October. There were export clearances of 41,250 lbs of lard and 60,100 lbs of bacon. Hog receipts were smaller than a week ago in the west, but the run was materially larger than last year. Prices follow:

Clear Bellies.

			Close June15.	June14.	June17.
July	4.20	4.17	4.20	4.17	9.25
Sept.	4.37	4.35	4.37	4.37	9.40

Lard.

	High.	Low.	1932.	1932.	1931.
July	3.92	3.90	3.92	3.87	7.97
Sept.	4.02	4.00	4.02	3.97	8.10
Oct.	....	....	4.05	4.00	8.07
Jan.	3.95	3.95	3.95	3.90	....

We have prepared a circular on

Atlas Utilities Corporation

With a Forword on American Investment Trusts in 1932

Copy upon request

MUNDS, WINSLOW & POTTER

Members New York Stock Exchange and other leading exchanges

BOARD OF TRADE BLDG., CHICAGO

New York Philadelphia

Finance

Chicago Daily Tribune

THE WORLD'S GREATEST NEWSPAPER

Commerce

THURSDAY, JUNE 16, 1932.

** 25

WORLD TRADE OF U. S. CLOSER TO BALANCING

Exports $90,000,000 Ahead of Imports.

BY O. A. MATHER.

The international trade of the United States has come closer to a balance in the last few months than in any comparable period in recent years. Figures published by the commerce department yesterday show that exports for the first five months of this year exceeded imports by only about 90 million dollars.

Naturally, the volume of world trade has shrunk considerably as the result of depression and the dollar value of our trade has declined in even greater measure as the result of the drastic fall in commodity prices. However, there is consolation in the fact the United States still is making a favorable showing. Moreover, whatever favorable trade balances appear in the future, however small, are likely to be more real than were the big balances piled up during the post-war boom years, when other countries were floating vast loans in this country and using a large part of them to buy our goods.

A Favorable Balance.

However, it still seems an anomaly that the United States should have gained a 90 million dollar favorable balance thus far this year, while at the same time Europe should be drawing heavily on its gold balances in this country.

Our exports for the five months ended with May totaled $726,428,000, compared with $1,128,890,000 for the same period in 1931 and with $1,781,000,000 in the corresponding period in 1930. However, imports thus far this year totaled only $636,254,000, compared with $933,696,000 a year ago and $1,485,000,000 two years ago. Exports last month totaled $132,000,000 and imports were $112,000,000. While exports were the smallest since August, 1914, imports also were the smallest since January, 1909.

Exports of Gold.

Exports of gold last month totaled $211,239,000 and imports were $16,715,000. Gold exports for the five months this year have totaled $541,721,000 and imports have aggregated $127,780,000. Our net loss in gold has been $413,941,000, compared with a net gain of $175,205,000 for the coresponding period in 1931.

One favorable factor in the summary was that all important countries have been buying American cotton more freely than last year. Cotton exports for the five months this year totaled 3,863,000 bales, an increase of 1,584,000 over a year ago, and the total value this year has been $147,435,000, an increase of $13,983,000 over last year.

Other news of trade and industry yesterday was largely negative.

Steel Curbs Output.

"The steel industry has again curtailed production, being unable to maintain even its recent low operating rates in the face of financial and political uncertainties that are throttling virtually every activity on which the steel mills depend for business," the Iron Age said. "Ingot output this week is not above 18 per cent, the daily output having fallen fully 4,000 tons below that of May."

"The automobile industry, upon which considerable hope was placed until recently, has not, with the exception of the Ford Motor company, been able to realize even its own moderate expectations, and curtailment of schedules is in evidence."

"The immediate outlook in steel is obscure. While it is generally believed that the present output is very much below the wear and tear needs of the country, indicating that such low production cannot continue for very much longer, there is recognition in the trade of the depressing effect of delay in settling important legislation now before congress. Final disposition of these matters and the adjournment of that body seem to be necessary to the restoration of confidence that must precede business recovery."

Power Output Gains.

Electric power production rebounded sharply in the week ended June 11, following the curtailment in the preceding week created by the Memorial day holiday. Output of the last week also made a better comparative showing with 1931 than witnessed in some time. Output for the last week was 11.5 per cent lower. This is the smallest decrease from the 1931 output recorded for several weeks, and compares with a decrease of 12.2 per cent in the two weeks ended June 4.

REPORTS B. M. T. TO PAY DIVIDEND ON PREFERRED

[Chicago Tribune Press Service.]

New York, June 15.—Directors of the Brooklyn-Manhattan Transit corporation at their meeting next Monday will authorize the regular quarterly dividend of $1.50 a share on the preferred stock, a director of the company asserted today.

The matter of the common dividend has, however, not been definitely determined, it was learned from the same source, although at the moment it is expected that only one quarterly dividend will be declared on the preferred stock, which automatically will preclude payments on the junior issue.

Under the provisions of the preferred stock issue it is necessary for the company to declare a full year's dividends on the preferred stock before any payment may be authorized on the common. This action is generally taken for the full year at the June meeting of the board.

The question of dividend payments by the company is directly connected with the financing plans of the company for taking care of the $13,500,000 note maturing on Aug. 1 through financial assistance from banking sources for which negotiations are now in progress.

Dividends Cut or Suspended by Five Roads

[Chicago Tribune Press Service.]

New York, June 15.—The sick condition of the railroad industry in the United States was emphasized again today when the directors of five roads voted either to reduce dividends or suspend payments entirely.

Directors of the Northern Pacific, who deferred action on the quarterly dividend three months ago, failed to declare a dividend at their meeting today. The last distribution to stockholders amounted to 75 cents a share and was paid in the final quarter last year. The failure of the directors to act today did not surprise the financial community inasmuch as the road is facing a $5,000,000 loss for the first half of the year.

It is several years since the road has failed to pay a return to stockholders. For the ten years prior to 1921 the road paid at the rate of $7 annually. During the first post war depression the rate was reduced to $5 yearly and has been maintained at that rate until this year.

Omits Its Preferred.

Texas & Pacific railroad directors decided to omit the dividend on the preferred stock, marking the first since the initial payment was made in 1924. The road is controlled by the Missouri Pacific and the omission means a $1,185,150 annual loss in revenue to the parent road.

The preferred dividend of the Kansas City Southern railway was cut in two by the directors through the declaration of a quarterly payment of 50 cents a share. Heretofore the road has paid at the usual rate of $1 quarterly, or $4 annually.

Dividends were reduced by two of the New York Central's subsidiary lines. Pittsburgh and Lake Erie placed the preferred stock on a $2.50 annual basis as compared with the old rate of $5. The reduction was effected with the declaration of a semi-annual distribution of $1.25 a share. Mahoning Coal Railroad company authorized a dividend of $6.25 on the common stock as compared with previous quarterly payments of $12.50 a share.

Otis Cuts Dividend.

Directors of the Otis Elevator company declared a dividend today of 37½ cents a share on the common stock, compared with a payment of 50 cents a share three months ago. The regular quarterly of $1.50 also was declared on the preferred issue, both dividents payable July 15 to owners of record June 30.

The regular semi-annual dividend of $1.50 was authorized by the directors of the Canada Southern railway.

Directors of the Consolidated Cigar corporation have taken no action on the quarterly dividend on the common stock due at this time. Three months ago the dividend was reduced to 75 cents from $1.25.

The Aeolian company has omitted the quarterly dividend of $1.75 on the preferred stock due at this time.

The Capital Administration corporation, Ltd., notified the stock exchange today that, due to the fact the company had a net impairment of capital, the 6 per cent cumulative preferred dividend, due July 1, would be omitted. Previously dividends were paid at the rate of 75 cents quarterly.

Steel Car Makes Cut.

Directors of the National Steel Car corporation declared a quarterly dividend of 20 cents, against 50 cents previously.

I. Magnin & Co. has passed its quarterly dividend of 12½ cents a share on the common stock. Insuranshares Certificates, Inc., voted today to omit the quarterly dividend due at this time.

American Yvette company directors voted to omit the quarterly dividend of 50c a share on the cumulative preferred stock, due at this time.

Phœnix Securities corporation directors took no action on the quarterly dividend of 75c a share on the preferred stock, usually voted at this time.

Paraffine Companies, Inc., omitted the dividend due at this time. Three months ago 50c a share was voted and six months ago 75c a share was declared, prior to which the stock was on a $4 annual basis.

Simmons Company Reports May Sales Total $1,361,803

The Simmons company, excluding subsidiaries, reports May sales were $1,361,803, against $2,482,802 in May, 1931. For five months sales were $6,184,019, against $10,498,692. Sales of Simmons company, including subsidiaries, in May amounted to $1,657,504, against $2,881,885 in May, 1931, and for five months $7,996,285, against $12,676,407.

BONDHOLDERS FORM PROTECTIVE GROUP FOR STEVENS HOTEL

Formation of a bondholders' protective committee to represent the interests of the first mortgage, series A, Stevens hotel bondholders was announced yesterday and deposit of bonds is being requested. This step has been taken because of the recent appointment of a receiver for the hotel, as reported in the press, in order to secure adequate protection for the bondholders. Members of the committee are:

Stanley A. Russell, vice president of the National City company, New York City.

B. C. Lingle, vice president of the Harris Trust and Savings bank.

Percy B. Eckhart, president of B. A. Eckhart Milling company and De Soto Securities company.

Willoughby G. Walling, president of Personal Loan and Savings bank.

William H. Mitchell of Mitchell, Hutchins & Co.

The committee has agreed to serve without compensation. The members are either large holders of the bonds or were active in the banking group which handled the issue.

David J. Harris, 120 South La Salle street, is secretary. Depositaries are the Harris Trust and Savings bank, Chicago, and the City Bank Farmers' Trust company, New York.

EUROPE TAKING LAST OF GOLD; DOLLAR RISES

Exports Set Aside; U. S. Stock Steady.

New York, June 15.—(AP)—Substantial exports of gold were announced by the New York Federal Reserve bank today, but they were almost wholly from stocks already under earmark for foreign account, and previously deducted from this country's stock.

Exports totaled $22,516,800, but at the same time the amount of metal under earmark decreased $21,941,000, so the net loss in the country's gold stock was only $575,800. Exports included $13,752,700 to France; $5,999,300 to Switzerland; $2,714,800 to Belgium, and $50,000 to Austria. There were no imports.

Foreign gold exchanges continued to favor the dollar today, although extreme declines in some instances were reduced. French francs, Dutch guilders, belgas, and Swiss francs eased most of the day. French francs closed at 3.93¼, little above the lows, while Swiss currency finished unchanged after a small sag. German and Danish rates firmed slightly. Sterling cables closed unchanged at $3.66¼.

Relief Felt in France.

[Copyright: 1932: By the New York Times.]

PARIS, June 15.—Financial circles in Paris, both American and French, greeted the news of the earmarking by the Bank of France of $50,000,000 in gold with deep satisfaction. The dollar rose from 25.41½ to 25.43½, the feeling on all sides being that European withdrawals have virtually reached an end with the federal reserve still retaining a generous margin of free gold.

Bank of France officials today repeated that they acted in full coöperation with the federal reserve. Americans are relieved that French holdings are now so low that they will cease to give speculators and the alarmist press a chance to prey upon the fears of the uninformed public.

It is understood that the Bank of France is only retaining enough gold in New York to satisfy the normal needs of exchange services. Its holding in private banks have already been reduced to a level barely sufficient to take care of trade needs.

Sees End of Pressure.

"The withdrawal of dollars has been desired if not encouraged recently by American financial authorities," says a Temps editorial this evening. "The dollar will no longer be under pressure to which the withdrawal of funds by the banks issue subjected it since England went off the gold standard, nor will it suffer from the psychological effects which inevitably followed the stream of gold shipments.

"Generally speaking, foreign pressure against American money should rapidly disappear. It has already greatly diminished, thanks to the end of dollar sales account in the European banks issue on one hand and covering by short sellers on the other."

Ends Exchange Restrictions.

WELLINGTON, N. Z., June 15.—(AP)—Prime Minister G. W. Forbes announced today that the government will lift the regulations restricting exchange at the end of the month. There will be no further interference with the exchange rate, which has become the care of the banks, he stated. Pooling of exchange was instituted by the government last winter.

EDDIE CANTOR MAY POST BOND FOR HALF MILLION

Wilmington, Del., June 15.—(AP)—If Eddie Cantor, stage comedian, and Benjamin F. Holzman, New York, want to keep impounded upwards of a million dollars in stock owned by the defendants in Cantor's accounting suit against the Goldman Sachs Trading corporation, they must file an indemnifying bond of perhaps a half million dollars or more.

This was decided today by Chancellor J. O. Wolcott of the Delaware Chancery court in denying a motion by counsel for the Goldman Sachs interests to have the court vacate the order sequestrating 368,339 shares of stock owned by the defendants.

The suit of Cantor and Holzman, who are stockholders, was filed last February. It complains that certain individuals in the corporation willfully and recklessly squandered and wasted assets of the concern in the sum of many millions of dollars and asked the court to order the defendants to render an accounting.

The court appointed Albert L. Massey of Wilmington as sequestrator and he took over stock valued at the time at $1,343,736. Its present value, the court states, is $869,819.

Pacific Limited Cuts Time to Coast 6 Hours 10 Min.

The Pacific Limited operated jointly by the Chicago and North Western, Union Pacific, and Southern Pacific, Chicago to San Francisco, will, starting Sunday, June 19, cut the running time westbound between these two cities by 6 hours and 10 minutes. This was announced here yesterday. The Pacific Limited will leave from the Chicago and North Western station at 10:30 a. m. instead of 11:20 p. m., arriving at San Francisco at 10:10 p. m.

N. Y. Exchange Approves Listing of Marmon Stock

The New York Stock exchange has approved the application of the Marmon Motor company for the listing of 234,800 additional shares of no par common stock, issued in connection with the company's plan of reorganization.

HOW STOCKS PERFORMED

	Wed.	Tues.
Number of advances	333	231
Number of declines	71	115
Number stocks unchanged	93	124
Total stocks traded	497	470

How Business Was Distributed Among Intoxicating Beverages Before the War

Total wholesale value of all liquors manufactured in 1914, $665,546,000

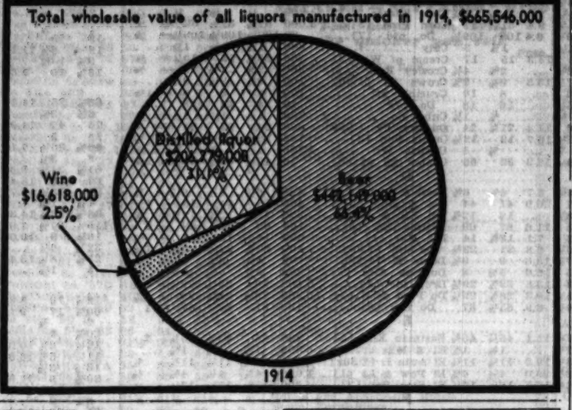

Roads Better Than in Past, but Lose Cash

BY SCRUTATOR.

The loss of a great volume of business due to the combined effects of the low state of business and highway competition has almost concealed the fact that the railroads of the United States during the last few years have made remarkable improvements in operating efficiency.

Locomotives run farther and faster than they did in 1925 or 1930 and they burn less coal. Freight cars haul more cargo. They are not lost so often. And they do not stand idle so long.

One of the most notable advances in efficiency during the last decade has been in the cutting down of claims for loss and damage. In 1919 when the railroads were still being run by the government loss and damage cost the class I railroads 104 million dollars. That meant that out of every hundred dollars of gross freight revenue the railroads had to pay out about $3 in claims.

In 1920 when the roads were turned back to private owners loss and damage amounted to 2.78 per cent of gross freight revenue. The following year the ratio fell to 2.36 per cent. Then railroad managements began to get back into the swing of things and fewer shipments were lost or damaged. The ratio in 1922 was 1.20 per cent and it continued to improve steadily year after year.

Damage Claims Cut.

At the recent meeting of the American Railway association's freight claim division figures for 1931 were announced showing that claims last year had been cut to the lowest figure in fifteen years.

Part of that was due to the drop in car loadings; but the significant fact is that the ratio of loss and damage to the total freight revenue last year was the lowest since 1901—0.73 per cent. Freight revenues of class I railroads last year totaled $3,347,000,000. Loss and damage claims aggregated $24,565,000. Car loadings for 1931 were 18.7 per cent under 1930 figures. Claims paid dropped 28.6 per cent.

To find years in which the percentage of loss and damage claims were as small as they are today one must go back more than three decades. In the days before the turn of the century the carriers didn't pay out much in claims because they didn't handle a large volume of perishable freight. Railway traffic men were only beginning to build up a demand for grape fruit and oranges in the north and asparagus and strawberries out of season.

Damage to Vegetables.

Last year vegetables accounted for $4,400,000 of the damage claims, melons $1,300,000, citrus fruits $876,000, and other fruits $2,500,000. Although traffic in these products decreased only 3 per cent in 1931 damage and loss claims decreased more than 22 per cent, the first drop in five years.

W. C. Johnson, chairman of the committee on freight claim prevention, made special point of the 29 per cent drop last year in losses due to theft.

The largest reduction from a financial standpoint was in freight claims resulting from rough handling, the amount paid in 1931 due to that cause having been three million dollars less than in the preceding year, a reduction of more than 28 per cent.

For the eighth consecutive year freight claims resulting from defective equipment showed a substantial decrease, $1,517,000 having been charged to this cause in 1931 compared with $2,260,000 in 1930, a decrease of 33 per cent.

SUMMARY OF THE DAY'S MARKETS

CHICAGO.

STOCKS—Higher. Commonwealth Edison up 3 points.

WHEAT—Higher. Sentiment less bearish; east and professionals buy. Net gains, 1⅝@1½c; old July, 50⅝@50½c; old September, 52⅞@53c; December, 55⅞@56c.

CORN—Higher. Small export sales help along advance. Net gains, ⅜@1c. July, 30⅞@31c; September, 32¾c; December, 33⅝c.

CATTLE—Active. Prices 15@25c higher. All interests buying. Top, $7.65; bulk of sales, $6@7.40. Receipts, 6,000; estimated today, 4,000.

HOGS—Strong to 10c higher; prices best since May 7. Top, $3.80; average, $3.50. Receipts, 17,000; estimated today, 21,000.

LAMBS—Weak to 25c lower; offerings not large. Top, $7; main sales, $6@6.50. Receipts, 10,000; estimated today, 14,000.

PRODUCE—Spot butter, steady; futures, unchanged to ½c lower; storage standard, November, 17¾c; fresh standards, June, 16½c; July, 16½c. Fresh eggs, ¼@½c lower; futures, ½c lower; refrigerator standards, October, 16½c.

NEW YORK.

STOCKS—Higher. U. S. Steel up ¼. American Can gains 2¼. Transactions, 1,154,801.

COTTON—Higher. Rises with grains and stocks. Chicago up, 9@13 points; other markets, 11@14 points. Spots, 10@15 points higher. New York, 5.35c; New Orleans, 5.25c; Galveston, 5.20c; Houston, 5.15c.

$4,000,000 ISSUE OF POWER BONDS PUT ON MARKET

A syndicate headed by Harris Trust and Savings bank and Chase-Harris-Forbes corporation is offering $4,000,000 of California-Oregon Power company refunding mortgage 6½ per cent bonds, due 1942. The bonds are priced at 93 to yield approximately 7½ per cent.

An issue of $4,000,000 city of Buffalo one year bonds was awarded to the First National bank of New York on its bid of 100.09 for 4.70 per cent bonds. Of the issue, $2,000,000 was for home relief purposes, and the other half for tax sale purposes.

A syndicate including the First National of New York and the First Detroit company was the successful bidder for an issue of $1,000,000 state of Maine 4 per cent highway and bridge bonds, due 1945 to 1954, on a bid of 99.49.

U. S. TREASURY

WASHINGTON, D. C., June 15.—The following is a statement of the condition of the United States treasury on June 13:

Income to date this year	$1,792,595,866
Income to date last year	2,692,174,307
Decrease	$ 899,578,441
Outgo over income this year	$2,748,607,690
Outgo over income last year	1,077,840,939
Increase	$1,670,766,751
Balance general fund today	$ 176,921,855
Balance previous day	194,814,402
Decrease	$ 18,792,637

Swift Ordered to Sell Share in Stock Yards

[Chicago Tribune Press Service.]

Washington, D. C., June 15.—In compliance with the terms of the packers' consent decree, Justice Jennings Bailey of the district Supreme court today appointed former Postmaster General Harry S. New to act as trustee for the stock owned by Swift & Co. in various stockyards companies.

The order, entered by Justice Bailey, directs Swift & Co. to transfer its stock to Mr. New for the purpose of carrying out the provisions of the original consent decree which directed the packers to divest themselves of ownership or control of all stock owned by them in stockyard companies.

Will Seek Purchasers.

Mr. New was directed to endeavor to find purchasers for the stock upon terms to be approved by the court. Justice Bailey's order also named the First Union Trust company of Chicago as depository and custodian for the stock pending its sale.

The appointment of Mr. New as trustee represents the final and definite conclusion of the long fight waged by the packing companies for a modification of the consent decree. Frank Hogan, attorney for the packers, said today that he can take no action and that all legal efforts to modify the decree so as to permit the packers to engage in affiliated lines of business are now concluded.

No Trustee Before.

While disposal of the stock was directed in the original decree entered nearly a decade ago, no trustee has ever been appointed pending the outcome of the packing company's fight for modification.

EASTERN RAILWAY CHIEFS READY FOR 6 HOUR DAY TEST

[Chicago Tribune Press Service.]

New York, June 15.—A committee representing the eastern railroad presidents' conference drafted today a plan for an actual test of the operation of a six hour day. The outline will be submitted tomorrow to the interstate commerce commission.

John G. Walber, vice president of the New York Central railroad, is head of the committee. Other members are H. H. Enochs of the Pennsylvania railroad and E. J. McClees, secretary of the bureau of information of the eastern railroads.

It is proposed that a railroad or a division of a railroad be selected for determining by actual operation the added cost entailed in shifting from an eight hour day to a six hour day.

That would be done by keeping two sets of accounts for about a month. One set would be drawn up in accordance with the basic eight hour system now in force and the other would be compiled as if a six hour day were followed.

STOCK MARKET PICKS UP SPEED; PRICES ADVANCE

Easier Gold Demand Brings Cheer.

YESTERDAY'S AVERAGES

	High.	Low.	Last.	Net chge.
25 railroads	13.66	13.08	13.45	+ .44
25 industrials	73.98	71.10	72.84	+2.99
50 stocks	43.82	42.07	43.14	+1.07
50 stocks 1931	129.91	126.95	127.33	
50 stocks 1930	204.26	194.07	194.43	

BY FRED HARVEY.

[Chicago Tribune Press Service.]

New York, June 15.—The stock market continued its orderly advance today in a slightly more animated manner. Many of the leaders pushed through at one time or another during the day to touch their previous rally tops, but trading slowed down perceptibly in the last half hour as the

[Continued on page 26, column 2.]

Bondholders' Protective Committee

Abitibi Power & Paper Company, Limited

First Mortgage Gold Bonds Series A, 5%, Due 1953

It has been announced by the Abitibi Power & Paper Company, Limited, that "For the present and until pending arrangements regarding one of the Company's subsidiaries have been completed, the directors do not think it advisable to pay the bond interest due June 1st." The interest was not paid on June 1. Therefore it is necessary that holders of the Bonds unite for the protection of their interests.

The undersigned have organized as a Bondholders' Protective Committee. Holders of the Bonds are urged promptly to deposit their Bonds under a Deposit Agreement dated as of June 10, 1932, copies of which may be obtained from any of the Depositaries or Sub-Depositaries listed below or from the Secretary of the Committee.

Bonds may be deposited with any of the Depositaries or Sub-Depositaries and should be accompanied by all interest coupons maturing on and after June 1, 1932. Each Depositor should advise the Depositary or Sub-Depositary with which he deposits his Bonds as to the name in which the Certificate of Deposit is to be issued, the address to which the Certificate of Deposit is to be sent, and the address to which notices are to be sent. Certificates of Deposit will be issued for deposited Bonds.

The Deposit Agreement provides that Bonds may be withdrawn without cost or expense, at any time within a period of thirty days commencing on the date of the first publication of notice of the adoption by the Committee of any plan of reorganization.

Bonds should be deposited promptly in order that concerted action may be taken on behalf and in the interest of the Bondholders who become parties to the Deposit Agreement. The Secretary of the Committee will be glad to answer inquiries.

June 16, 1932

Bondholders' Protective Committee:

JOSEPH P. RIPLEY, *Chairman*
Vice President, The National City Company

CHARLES M. BOWMAN
Chairman of the Board, The Mutual Life Assurance Company of Canada, Waterloo, Ontario

MILTON C. CROSS
The National City Company, New York

ANDREW FLEMING
The Hartt & Adair Coal Company, Limited, Montreal

STANTON GRIFFIS
Hemphill, Noyes & Company, New York

HAROLD P. JANISCH
Vice President, National Shawmut Bank, Boston

JOHN LESLIE
Vice President, Canadian Pacific Railway Company, Montreal

GEORGE W. PEARSON
Vice President, Continental Illinois Company, Chicago

EDWARD E. REID
Managing Director, The London Life Insurance Company, London, Ontario

Secretary:

FREDERICK G. CURRY,
22 William Street, New York, N. Y.
or Room 611, Royal Bank Building,
Montreal, Canada

Counsel:

SHEARMAN & STERLING
55 Wall Street, New York, N. Y.

LAFLEUR, MacDOUGALL, MACFARLANE AND BARCLAY
507 Place d'Armes, Montreal, Canada

BLAKE, LASH, ANGLIN AND CASSELS
25 King Street West, Toronto, Canada

Preferred Stockholders' Protective Committee

Abitibi Power & Paper Company, Limited

7% Cumulative Preferred Stock
6% Cumulative Preferred Stock

Abitibi Power & Paper Company, Limited is in arrears as to four quarterly dividends on its 6% Cumulative Preferred Stock, the last dividend on such stock having been paid on April 20, 1931. Its 7% Cumulative Preferred Stock is also in arrears as to two quarterly dividends, the last payment on such stock having been made on October 1, 1931. The Abitibi Power & Paper Company, Limited has recently announced with respect to its First Mortgage Gold Bonds Series A, 5%, Due 1953 that "For the present and until pending arrangements regarding one of the Company's subsidiaries have been completed, the directors do not think it advisable to pay the bond interest due June 1st." Interest was not paid on that date. Under the circumstances it appears essential that holders of the 7% Cumulative Preferred Stock and 6% Cumulative Preferred Stock unite for their protection.

A Preferred Stockholders' Protective Committee to represent the interests of the holders of these issues has been formed and urges such holders to deposit their certificates of stock promptly under a Deposit Agreement dated as of June 10, 1932, copies of which may be obtained from any of the Depositaries or Sub-Depositaries listed below or from the Secretary of the Committee.

Certificates of Preferred Stock may be deposited with any Depositary or Sub-Depositary. Forms of the letter of transmittal and deposit to be used in making deposits with full information as to the method of making deposits may be obtained from any Depositary or Sub-Depositary. Registered Certificates of Deposit, interchangeably transferrable in New York, Montreal and Toronto, will be issued in respect of all stock deposited.

Under the Deposit Agreement stock may be withdrawn from deposit without cost or expense to the Depositor at any time within a period of thirty days commencing on the date of the first publication of notice of adoption by the Committee of any plan of reorganization or readjustment or compromise or arrangement.

It is important that the Certificates of Stock be deposited promptly in order that concerted action may be taken on behalf and in the interest of stockholders who become parties to the Deposit Agreement. The Secretary will be glad to answer inquiries.

June 16, 1932

Preferred Stockholders' Protective Committee:

LIEUT.-COL. HERBERT MOLSON, C.M.G., M.C., Chairman
President, Molson's Brewery Limited, Montreal.

J. ARMITAGE EWING, K.C.
Ewing & McFadden, Barristers, Montreal

WILLIAM HASTIE
Assistant to the President, Canada Life Assurance Company, Toronto

ALLEN G. HOYT
Vice President, City Bank Farmers Trust Company, New York

J. COLIN KEMP
The National City Company, Limited, Montreal

Secretary:

JAMES P. ANGUS
22 William Street, New York
or 511 Place d'Armes, Montreal, Canada

Counsel:

DAVIS POLK WARDWELL GARDINER & REED
15 Broad Street, New York, N. Y.

MEREDITH, HOLDEN, HEWARD & HOLDEN
218 St. James Street West, Montreal, Canada

Depositaries for Bonds and Preferred Stocks:

CITY BANK FARMERS TRUST COMPANY . . 22 William Street, New York, N. Y.
MONTREAL TRUST COMPANY . . . . . 511 Place d'Armes, Montreal, Canada; 61 Yonge Street, Toronto, Canada

Sub-Depositaries:

CONTINENTAL ILLINOIS BANK AND TRUST COMPANY
231 South La Salle Street, Chicago, Illinois
BANK OF AMERICA N.T. & S.A . . . . . 1 Powell Street, San Francisco, California
THE NATIONAL CITY BANK OF NEW YORK, 36 Bishopsgate, London, E. C. 2, Eng.
MONTREAL TRUST COMPANY . . . . . 2 Princess Street, London, E. C. 2, England

Consider the
True Fixed Trust

A true fixed trust offers a diversified group investment in a known list of common stocks of recognized calibre. It insures the investor against substitution in this list of stocks. It prescribes fixed conditions under which stock may be eliminated. It provides for a trust service under a Trust Agreement which enables each holder to know just how his investment will be handled as new conditions arise.

By strict adherence to these principles, Corporate Trust Shares offer investors the full benefits of the true fixed trust. Your investment house or bank will furnish complete information.

SMITH, BURRIS & CO.
Central Syndicate Managers
120 South LaSalle Street, Chicago
Detroit New Orleans

CORPORATE TRUST SHARES
Accumulative Series

ALSO AVAILABLE IN DISTRIBUTIVE TYPE KNOWN AS SERIES AA

BONDHOLDERS DO THEIR OWN REORGANIZING

Foreclosure and Receiver Are Avoided.

BY AL CHASE.

Bondholders themselves, with the aid of James D. Harvey of James D. Harvey & Co., who has managed the Clark-Wilson building since it was erected, have effected a reorganization of the bond issue on that property by extension of maturities and reduction of interest. The expensive burden of a receivership has been avoided, Mr. Harvey points out, and although a bill to foreclose the property has been filed it'll not proceed actively on account of the bondholders' plan or reorganization having been instituted.

JAMES D. HARVEY.
[Walinger Photo.]

The four largest owners of bonds in the Clark-Wilson property, which is at the southwest corner of North Clark street and Wilson avenue, are Edward C. Hoyer and Henry F. Knipp, both realtors; Mrs. Mary E. Hughes, and Mrs. Anna F. Briscoe. These four, together with Mr. Harvey, have effected the reorganization without the formation of the usual bondholders' protective committee, and its attendant expenses, all of which, of course, come out of the bondholders' pockets, either directly or indirectly.

"An extension of all maturities to June 15, 1942, of the entire unpaid balance of the issue has been found to be the proper solution to this problem," said Mr. Harvey, "with a reduction in the interest rate to 4½ per cent.

Rental Conditions Uncertain.

"All funds of the building after meeting operating expenses will be applied to pay the interest obligations as they accrue and the surplus used to reduce the balance of the issue as rapidly as the earnings permit. It's impossible to determine future rental conditions. As a result, any agreement to meet specified fixed prepayment sums doesn't seem as satisfactory as the agreement to have all of the net income payable to the bondholders throughout the term of the mortgage.

"This plan was so fair to the bondholders, obviating the costs and losses of receivership and foreclosures, that it's meeting a very enthusiastic reception from the large number of bondholders.

"One of the interesting features of this plan is that bondholders are not called on to surrender and deposit their bonds; they retain their original bonds instead of being given second mortgage bonds after a reorganization, and the process permits the uninterrupted payment of interest and amortizing payments."

Avoid Receivership.

Efforts of one of the interested parties to have a receiver appointed in a petition to Judge Denis Sullivan were resisted successfully by appearance in court of a small group of the Clark-Wilson bondholders. The petition was withdrawn.

All of the interest obligations of this issue were paid through Dec. 15, 1931, to those presenting their coupons at the office of James D. Harvey & Co., it is stated. Sufficient funds were deposited with the Chicago Bank of Commerce on June 1, 1932, to meet the June 15 interest payments to all at 4½ per cent upon presentation of the bonds now, Mr. Harvey stated.

The Clark-Wilson building was completed in December, 1929. It contains eleven stores, forty-five apartments, and six offices. It was financed through a $210,000 first mortgage bond issue underwritten by the Sheridan Trust and Savings bank. This since has been reduced to $204,500. William Curtis is the present title holder. Mr. Harvey states that all rents are being collected by his firm for the benefit of the bondholders.

CHICAGO SALES BOOST MARKET FOR DRY GOODS

Wholesale dry goods sales in Chicago spurted sharply as a result of the special clearance sales Monday and Tuesday. This highly featured sale brought a large number of buyers into the local market. Purchases covered a wide variety of lines, and were chiefly for fill-in items for the retail clearance week, scheduled for the latter part of June. The larger loop department stores profited by the out-of-town visitors to the Republican national convention. Complaints were heard among the hotels, however, that registrations were not quite as heavy as expected.

CHICAGO CURB EXCHANGE STOCKS

	Sales.	High.	Low.	Close.	Prev. close.
Can Marc ...	400	⅝	⅝	⅝	⅝
Cp T S A S.	400	1.42	1.40	1.42	1.34
Ford Mt Ltd.	200	2⅝	2⅝	2⅝	2⅝
No A T S '56	100	1.42	1.42	1.42	1.39
S O Ind......	235	18⅛	18⅛	18⅛	17⅝
Sdst Mch Tl..	500	1	1	1	2
*T S D Co Ch	225	46	45	46	45⅝

*Ex div.
Total sales, 2,100 shares.

NEW YORK PRODUCE EXCHANGE STOCKS

	Sales.	High.	Low.	Close.
Admiral Alaska.	1,500	.09	.09	.09
Detroit Can T .	500	.10	.10	.10
Fada Radio	300	3⅛	2⅝	3⅛
Fuel Oil Mot.	1,000	⅝	⅝	⅝
Helen Ruben pfd	50	4⅝	4⅝	4⅝
Int Rust	1,000	.18	.18	.18
Mid Con P S A	300	6	5½	5⅛
Shortwave	500	⅝	⅝	⅝
West Tel	800	1	⅝	1

Total sales, 7,000 shares.

FOREIGN MONEY MARKETS.

LONDON, June 15.—(AP)—Money, ⅝ per cent. Discount rates: Short bills, 1@1$\frac{1}{16}$ per cent; three month bills, 1$\frac{1}{16}$@1⅛ per cent. Bar silver quiet, $\frac{1}{16}$d lower at $\frac{1}{16}$@¾d.

PARIS, June 15.—(AP)—Three per cent rentes, 74f 15c. Five per cent loan, 98f 5c. Exchange on London, 93f 15c. The dollar was quoted at 25f 43½c.

NEW·YORK·STOCK·TRANSACTIONS

Wednesday, June 15, 1932.
Shares sold today................1,154,801
Year ago......................... 916,901

Wednesday, June 15, 1932.
Total sales 1932 to date......168,089,499
Total sales 1931 to date......363,901,485

[The figures in brackets after name of stock are the present dividend rate.]

Prev. 1932 High.	Low.	Div.yld. pct.	Bid.	Asked.	Description. div. rate, $s—	Sales.	High.	Low.	Close.	Net chge.
					A					
5⅝	1⅝	...	2⅛	2¼	Adams Exp	1,400	2⅜	2	2¼+	⅛
70	22¾	...	22	25	Do pfd	290	24½	22¾	24½+	½
16½	4¼	32.0	5⅛	5⅜	Affiliat Pr [1.60]..	100	5⅛	5⅛	5⅛	....
62½	34¾	7.1	41⅝	41⅞	Air Reduc [3].....	12,900	42¾	40¼	41⅞+	2¼
16⅝	7⅝	5.5	9⅛	9¼	Alaska Jun [.50].	4,900	9¾	8½	9⅛+	1¼
3⅛	⅝	...	⅝	¾	Alleghany	2,100	⅝	⅝	⅝	....
7⅝	⅝	...	1	1½	Do pfd 30% w w.	500	1⅛	1	1 —	⅛
87¼	47	11.1	54¼	54½	Al Ch & Dye [6]..	31,800	55½	53¾	54¼+	1¼
119	96½	6.7	100	105	Do pfd [7]......	100	104	104	104 +	1
13⅝	4	8.3	6⅛	6½	Allis-Ch Mfg [.50].	200	6⅛	6	6⅛	....
16⅝	12	14.3	14⅛	15	Amerada [2]	500	14⅛	14	14⅛	....
18⅛	5	...	6½	7⅜	Am Bank Note...	100	7⅜	7⅜	7⅜+	⅛
3¼	1	...	1⅛	2⅛	Am Beet S pfd.....	10	1⅞	1⅞	1⅞—	1⅛
15½	6½	7.9	7	8	Am Br Shoe [.55g]	400	7	7	7	....
90	42	15.6	43	45	Do pfd [7]	100	45	45	45 +	3
73¾	34⅝	10.0	40⅛	40⅜	Am Can [4].......	52,900	41¼	39	40⅛+	2¼
8⅝	3⅛	...	3⅝	4	Am Car & Fdy....	100	3⅝	3⅝	3⅝	....
39½	18⅞	31.8	21⅛	21⅞	Do pfd [7].....	220	23⅞	21⅞	21⅞+	1⅞
37⅞	18	13.6	21½	22⅜	Am Chicle [3b]....	700	22⅜	21⅞	22 +	⅛
15⅛	11	...	14¾	15⅛	Am Coml Alco new	2,000	15⅛	15	15⅛+	⅜
9¼	2	...	2⅜	2½	Am & For Pow...	1,300	2½	2⅜	2⅜+	⅛
38½	5	...	6¼	7⅜	Do 7% pfd.......	300	6⅝	6⅝	6⅝+	⅛
17½	2⅝	...	3⅜	4	Do 2d pfd.......	100	3⅞	3⅞	3⅞+	⅛
6	3	33.3	3⅛	3⅝	Am-Hawaii SS [1].	100	3½	3⅛	3½+	⅛
51⅝	25	13.5	30⅝	32	Am Home Pr [4.20]	900	32½	30⅝	31½+	1⅛
21⅝	9	16.7	12	12⅜	Am Ice [2]......	700	12⅛	12	12⅛+	⅝
8½	2½	...	3⅜	3½	Am Internat	1,200	3⅛	3⅛	3⅛+	⅛
9¼	4	...	4⅛	4⅝	Am Loco	300	4⅛	4⅛	4⅛—	⅛
22¼	8⅛	15.6	9	9½	Am Mch& F [1.40]	1,500	9½	8⅝	9 +	⅛
6⅝	1⅞	...	1⅞	2⅛	Am Metal	1,200	2	2	2	....
19½	6½	...	7	11	Do 6% pfd.......	20	10	10	10 —	⅝
16⅛	3	16.7	5⅛	....	Am Pow & Lt [1]	2,000	5⅝	5⅛	5⅜+	⅛
49⅝	14½	23.8	20⅛	22	Do 5% pfd [5]..	700	22	21	21 —	⅜
8⅛	3⅛	..	3⅝	3⅞	Am Rad Std San...	1,500	4	3⅝	3⅝+	⅛
13	3	...	4⅛	4½	Am Roll Mill....	1,300	4⅛	4⅛	4⅛+	⅛
29¼	14	18.8	15	17	Am Safety Raz [3]	100	16	16	16 +	1
25⅛	11	27.3	....	11	Am Ship Bldg [3].	90	11	11	11	....
18⅝	5⅛	...	8	8⅛	Am Smelt & R.....	1,700	8⅛	8	8⅛+	⅛
85	27	21.9	31	33	Do pfd [7].....	100	32½	32½	32½+	5½
8⅝	3	...	3⅛	4⅛	Am Stl Fdrs.......	500	3½	3⅛	3⅛+	⅛
36⅝	20	7.7	23	30	Am Stores [2].....	300	25⅝	25⅝	25⅝+	⅝
39¼	13	11.8	17⅛	18	Am Sugar Ref [2]	400	17½	17⅛	17¼+	1⅛
88⅝	45	12.7	53	59	Do pfd [7]......	400	55½	53	55 +	2
137⅞	80⅛	10.3	87⅛	87⅜	Am Tel & Tel [9].	40,500	88⅛	86⅝	87⅜+	2
86⅝	40⅛	10.0	50⅛	51	Am Tob [5]......	2,500	50⅜	49⅝	50⅛+	2¼
89⅝	44	9.4	53⅛	54	Do B [5].........	24,200	54⅝	52⅝	53⅛+	1⅝
110⅛	95¼	6.0	98	101	Do pfd [6]......	100	100	100	100 +	2⅝
34⅛	11	14.3	14⅝	14⅝	Am Wat Wks [2]..	6,400	15	14	14⅝+	⅝
31	11	15.4	12⅛	14	Do ctf [2]......	1,200	12⅝	12½	12⅝+	⅜
5⅝	1⅝	...	1⅞	2⅜	Am Woolen	300	2	2	2	....
30⅛	15⅛	...	19	20	Do pfd	800	20¼	18½	20¼+	1⅛
12⅝	3⅝	...	4⅛	4⅜	Anaconda	5,200	4¼	4	4⅛+	⅛
17½	5⅛	18.8	8	10	Anch Cap [1.50g].	200	8⅛	8⅛	8⅛+	1
12	7	11.1	8⅛	9⅛	Archer Dan M [1].	100	9	9	9 —	⅝
2	⅝	...	⅝	⅞	Arm Ill A.........	300	⅞	⅞	⅞	....
1⅛	⅝	...	⅝	⅞	Do B	200	½	½	½+	⅛
2⅜	⅜	...	⅜	1⅛	Assd App Ind......	100	⅞	⅞	⅞	....
94	23⅞	8.3	29⅝	29⅞	A T & S F [2.50].	19,600	30⅝	28⅜	29⅞+	1⅝
86	42½	10.2	47	49⅛	Do pfd [5]	900	49⅛	46½	49 +	2⅛
41⅛	9⅝	...	14	15⅛	Atl Coast Line.....	200	15⅛	15	15¼+	⅛
12⅝	8⅝	9.1	10⅝	11	Atl Refining [1]..	2,400	11	10⅛	10⅝+	⅝
151⅜	28⅝	5.5	72⅝	73	Auburn Auto [4]...	30,400	75	66⅛	73 +	7⅛
3½	1⅛	...	2	2⅛	Aviation Corp	700	2⅛	2⅛	2⅛+	⅛
					B					
21⅝	3⅝	...	6⅛	6⅜	Baltimore & Ohio..	3,400	6⅝	6⅛	6⅜+	⅛
41½	6	...	8½	10	Do pfd	700	9⅛	8½	9 +	1
99	71¼	9.0	73	75	Bamb'ger pf [2.50]	20	72⅛	72⅛	72⅛+	⅛
79¼	50	12.5	56	70	Bang & Ar pfd [7]	20	56⅝	56	56 +	3
5⅞	3⅝	...	3⅝	4	Barnsdall	1,100	4	3⅝	4	....
43½	16¼	10.5	19	19⅛	Beatrice Cr [2]....	200	19	18⅛	19 +	⅝
4⅝	2⅝	...	...	3⅝	Belding-Hem	300	3½	3⅝	3½+	⅛
62⅝	57⅝	...	58⅝	60	Belg N Ry ptc pf...	100	58⅝	58⅝	58⅝+	⅛
18⅝	4⅛	...	5⅝	6	Bendix Aviat	900	6	5⅛	6 +	⅛
24⅝	5⅝	...	7	7⅛	Best & Co	700	7	6⅝	7 +	⅝
24⅝	7½	...	9	9¼	Bethlehem Steel ...	4,600	9⅛	8⅛	9 +	⅝
74	25	28.0	24⅝	25½	Do pfd [7]	200	25½	25	25 —	⅛
14	6⅛	...	7	9	Bloomingdale	20	7	7	7 +	⅛
22¼	4⅝	...	6⅛	7⅛	Bohn Alum	100	6⅝	6⅝	6⅝+	⅛
43½	20⅝	12.5	24⅛	24½	Borden [3]	6,200	24⅞	24	24⅛+	⅛
12⅝	3⅝	...	4⅛	4⅝	Borg-Warner	600	4⅛	4⅛	4⅛+	⅛
11⅝	2⅝	20.0	4⅛	4⅝	Briggs Mfg [1]	700	4⅝	4⅛	4⅝+	⅛
1	⅝	...	...	⅛	Brockway Mot	100	⅛	⅛	⅛+	⅛
58	31	18.8	28⅝	45	Brk & Q T pf [6]	100	32	32	32 +	⅛
50¼	11⅛	30.8	13⅝	13⅝	Brk-Man T [4].....	26,100	14⅝	12⅝	13⅛—	2
78⅝	31⅛	14.6	40⅝	41½	Do pfd [6]	7,700	41⅛	38⅝	41 —	⅛
89½	46	8.9	56	60	Brk Un Gas [5] ...	200	56⅝	56	56½+	3
36	25	11.1	26⅛	27	Brown Shoe [3] ...	100	27	27	27 +	⅛
2	⅛	...	...	⅛	Bruns T & Ry S ...	100	⅛	⅛	⅛+	⅛
75	39	17.9	12	35	Bucy-E 7% pf [7]	10	39	39	39	....
3⅛	1⅛	...	2	2⅛	Bulova Watch	100	2⅛	2⅛	2⅛—	⅛
13	6⅛	11.4	7⅛	7⅜	Burr Add Mc [.80]	600	7⅛	7⅛	7⅛+	⅛
21⅝	4	50.0	4⅛	4½	Bush Term [2.50].	100	4⅝	4⅝	4⅝+	⅛
65	9⅛	63.6	10⅝	11	Do 7% deb [7]...	50	10⅝	10⅝	10⅝+	⅛
85	25⅛	23.3	28	30	Bush T Bldg pf [7]	50	30	30	30 +	⅛
1⅛	⅛	...	⅛	⅛	Butte Cop & Z.....	500	⅛	⅛	⅛—	⅛
19	7	...	10⅝	11⅛	Byers Co	4,100	11⅛	10⅝	10⅝+	⅛
					C					
11⅝	4⅛	...	5⅛	5⅝	Calif Pack	200	5⅝	5⅝	5⅝+	⅛
7⅛	2½	...	2⅛	2⅝	Campbell Wy	200	2⅛	2⅛	2⅛	....
13⅛	6	13.3	8⅛	8⅝	Can D G Ale [1.20].	2,700	9	7⅛	8⅝+	1
20⅝	7⅛	13.9	8⅝	9	Can Pac [1.25]....	2,500	9⅝	8⅝	9	....
30	20	...	18⅛	23	Cap Adm pfd A	800	22	20	20 —	1⅛
43⅝	16⅝	...	27⅛	27¼	Case J I	30,200	28⅝	25¼	27⅛+	2¼
75	30	17.1	38⅝	42	Do pfd [7]	10	41	41	41 +	1⅛
15	4⅝	8.3	5⅝	5⅝	Caterpil Tract [.50].	300	5⅝	5⅝	5⅝+	⅛
12⅛	7⅝	13.6	10⅝	11	Cent Aguirre [1.50]	600	11⅛	11	11⅛+	⅛
85	66	10.6	66⅛	69⅝	Century Rib pfd [7].	10	66⅛	66⅛	66⅛+	⅛
15	3⅛	...	4⅛	5	Cerro de Pas......	1,000	4⅝	4⅛	4⅛+	⅛
31⅛	10⅛	19.2	12⅝	13	Ches & Ohio [2.50].	15,400	13⅛	12⅝	13 +	⅝
20⅝	5	28.6	7	7⅛	Ches Corp [2]......	1,400	8	7⅛	7⅛+	⅛
12⅝	2	...	3	3⅛	Chi & N W	900	3⅛	3⅛	3⅛+	⅛
4⅝	1⅛	...	1⅛	2	Chi Gt W	100	1⅝	1⅝	1⅝	....
15⅛	2⅛	...	4½	5	Do pfd	300	5	4⅝	5 +	⅛
3⅛	⅛	...	⅛	1	C M S P & P......	300	1	1	1	....
5⅛	1⅛	...	1⅛	1½	Do pfd	200	1⅛	1⅛	1⅛	....
16⅝	1⅛	...	3⅛	3½	Chi R I & P.......	400	3⅛	2⅝	3⅛	....
24⅛	2	...	4⅛	6	Do 6% pfd.......	200	4⅛	4	4 —	⅛
15⅝	5	14.3	7	7⅛	Chrysler [1]	13,000	7⅛	6⅝	7 +	⅛
2⅝	⅛	...	...	⅛	City Stores	100	⅛	⅛	⅛	....
22	10	18.2	10⅝	11	Cluett Pea [2]	100	11⅛	11⅛	11⅛+	1⅛
120	86	8.4	94⅝	95	Coca Cola [8b]	7,900	95	93⅝	95 +	2
31⅛	12⅝	17.9	14	14⅝	Colgate P [2.50].	2,000	14⅝	14	14	....
10⅝	2⅝	...	3⅝	3⅝	Coll & Aik.........	100	3⅝	3⅝	3⅝+	⅛
16⅝	4⅛	14.3	7	7⅛	Col G & El [1f]	3,100	7⅛	7	7⅛+	⅛
7⅛	4⅝	...	5	6	Col Pict vtc.......	200	5⅛	4⅝	5⅛+	⅛
41⅛	13⅝	14.3	20⅝	20⅝	Colum Car [3]	5,100	22	20⅝	20⅝+	⅛
11	3⅝	10.0	4	4⅛	Coml Credit [.50].	400	4⅝	4⅛	4⅛+	⅛
26⅛	13	20.0	14	15½	Coml Cr A [3ex]...	100	15	15	15 +	2⅝
68⅝	40	14.4	45	45½	Do 1st pfd [6.50]	10	45⅝	45⅝	45⅝+	1⅛
21⅛	11⅛	15.9	12	12⅝	Do pfd [1.75]...	20	11⅛	11⅛	11⅛	....
20⅝	10⅛	16.7	11⅛	12	Do pfd B [2]...	30	12	12	12 +	½
27⅝	10⅝	14.3	14⅛	14⅝	Coml Inv T [2]..	800	14½	14	14⅛+	1⅛
77	55⅛	10.2	58	60	Do cv pfd [6h].	100	59	59	59 —	1
10⅛	3⅛	12.0	5	5⅛	Coml Solv [.60]..	4,600	5⅝	5	5⅛+	⅛
4⅝	1⅝	15.0	2⅛	2⅝	Comwl & S [.30]	3,700	2⅝	2⅛	2⅛	....
68⅝	27⅛	15.8	37⅛	38	Do pfd [6]......	400	37⅝	37	37⅝+	1⅛
11	6⅛	12.5	7⅝	8	Congol Na [1].....	500	8	7⅝	8 +	⅜
9⅝	4	25.0	4	5⅝	Congress Cig [1]..	100	4⅛	4⅛	4⅛—	⅛
68⅝	31⅛	10.3	38⅝	38⅝	Con Gas [4]......	32,000	40⅛	38⅝	39⅝+	1⅝
95	72⅛	6.2	80	82½	Do pfd [5]......	300	81½	81	81½+	1⅝
10⅝	5	16.7	6	6⅛	Con Laund [1]....	200	6⅛	6⅛	6⅛+	⅛
7⅛	4	...	4⅝	5	Con Oil	13,600	5⅛	4⅝	4⅝+	⅛
⅝	⅛	...	⅛	⅛	Con Text	100	⅛	⅛	⅛	....
1	⅛	...	⅛	⅛	Cont Bak B.......	1,000	⅛	⅛	⅛—	⅛
47⅝	24⅛	18.2	33	33⅛	Do pfd [6].....	100	33⅛	33⅛	33⅛+	1
41	19⅝	10.9	23⅛	23⅛	Cont Can [2.50]..	4,400	23⅛	22⅝	23⅛+	1½
25⅛	6⅝	26.7	8⅝	9⅛	Cont Ins [2.40]..	2,500	8⅝	8⅝	8⅝+	⅜
1⅝	⅛	...	...	⅛	Cont Mot	100	⅛	⅛	⅛	....
7	3⅝	...	4⅝	4⅝	Cont Oil Del......	1,900	4⅝	4⅝	4⅝+	⅛
⅝	⅛	...	...	⅛	Cont Shares	200	⅛	⅛	⅛	....
47⅝	25⅝	9.4	31	32	Corn Prod [3].....	5,000	32½	31⅝	32 +	⅛
129½	99⅛	6.4	108	109½	Do pfd [7]....	20	109½	109½	109½—	⅛
4⅝	1⅝	...	1⅝	2	Coty	300	1⅝	1⅝	1⅝	....
23	15	13.3	15	17	Cream of Wh [2].	300	15⅛	15	15⅛+	⅛
4⅛	2⅛	...	2⅝	4⅛	Crosley Rad	200	2⅝	2⅝	2⅝—	⅛
15⅝	7⅝	13.3	9½	9⅝	Crown Ck [1.20].	100	9⅝	9½	9½	....
23⅝	6	...	8	10	Crucible Stl	100	8	8	8 +	1⅝
40⅝	15⅛	...	16	18	Do pfd	40	18	18	18	....
1⅝	⅛	...	⅛	1⅛	Cuba Co	200	1	1	1	....
35⅝	20	11.4	21⅝	24	Cudahy Pk [2.50]	200	22	22	22 +	⅛
31	11⅛	16.7	12	12⅝	Curtis Pub [2]...	100	12½	12½	12½+	⅛
2⅝	⅛	...	⅛	1	Curtiss Wr	1,100	1	⅛	⅛	....
76	49⅛	16.3	52	65	Cushm SS pf [8].	10	49⅛	49⅛	49⅛—	2⅝
					D					
15⅛	6⅝	6.7	6⅝	6⅝	Deere & Co pf [.40]	400	6½	6⅛	6½—	⅛
89⅛	37	20.0	41	44	Del & Hud [9]....	400	45	44	45 +	1
28⅝	8⅛	...	12	12⅝	Del Lk & W......	300	12⅝	12⅛	12⅛+	⅛
122	63	11.6	67	69	Detroit Ed [8].....	100	69	69	69 +	5
15⅛	12	7.1	13⅝	14	Dia Mat [1]......	300	14	13⅝	14 +	⅝
24⅛	20⅛	6.8	22	23⅝	Do pfd [1.50]...	100	22⅛	22⅛	22⅛+	1⅛
11⅝	7⅛	13.3	9	9⅛	Dome M [1.20b]..	100	9⅝	9⅝	9⅝+	⅛
13⅝	5	16.6	5⅛	8	Douglas Airc [1].	200	5⅝	5⅝	5⅝+	⅛
57	23	13.8	29⅝	29⅝	Drug Inc [4]......	5,600	30	29⅛	29⅝+	⅛
50⅝	25⅛	10.3	28⅝	29⅛	Du Pont de N [3]..	16,900	29⅛	28⅝	29 +	1⅛
105	80⅝	6.9	85⅛	87	Do deb [6]	100	87	87	87 +	1
					E					
87⅝	37⅝	11.1	45⅛	45⅝	Eastman Kod [5]..	200	46	43⅝	45⅝+	2
4	1⅛	...	1⅝	1⅝	El & Mus	300	1⅝	1⅝	1⅝	....
32⅝	8⅛	19.2	11⅝	11⅝	El Auto L [2.30g].	2,500	11⅝	11⅛	11⅝+	⅝
15⅝	2⅝	20.0	4½	4⅝	El Pow & Lt [1]..	1,000	4⅝	4½	4⅝+	⅛
33⅛	12⅝	17.7	16⅛	17⅛	El Stor Bat [3]...	300	17⅝	17⅛	17⅛	....
					F					
64	33	18.2	30	48	Fed Lt & T pfd [6]	20	33	33	33	....
10⅝	3	...	3	4	Fed Wat S	900	3⅝	3⅛	3⅝+	⅛
27⅝	6	32.5	8⅛	10	F P Fire Ins [2.60]	600	8⅛	8⅝	8⅛+	⅛
15⅝	10⅛	9.1	10⅝	11	Firestone T&R [1].	100	11	11	11	....
59⅛	45⅛	13.0	46	47	Do pfd [6]	300	46	46	46	....
53	37	6.0	42	42½	First N Strs [2.50]	2,200	42½	41⅛	42⅛+	1
12	3	...	5½	5⅝	Foster Wheel	900	6	5⅝	5⅝+	⅝
21⅛	10⅛	7.7	14	14⅛	Fourth N I [1.15g]	600	14⅝	14	14⅝+	1⅝
5⅝	1⅛	...	1⅝	1⅝	Fox Film A	400	1⅝	1⅝	1⅝	....
19⅛	10	16.7	12	12⅝	Freeport Tex [2]..	800	12⅝	11⅝	12⅝+	⅝
9	8⅛	...	6	9	Fuller pr pfd	30	9	9	9 +	2
					G					
1⅝	⅛	...	⅛	⅛	Gabriel A	100	⅛	⅛	⅛	....
17⅛	5⅝	...	6⅛	6⅝	Gamewell	20	6⅝	6⅝	6⅝+	⅛
61	26	...	27	30	Gen Am Inv pfd ..	100	27	27	27 +	1
35⅝	10	13.6	11	11⅛	Gen Am T [1.50g].	700	11⅛	11⅛	11⅛—	⅛
15⅛	4⅝	16.6	5⅛	6⅛	Gen Asphalt [1]....	200	6⅛	5⅝	5⅝+	⅛
19⅝	10⅛	15.4	12⅝	12⅝	Gen Bak [2]	100	12⅝	12⅝	12⅝+	1
26⅛	8⅛	3.6	10⅝	11	Gen Elec [.40].....	30,200	11⅛	10⅝	11 +	⅝
11⅛	10⅝	5.5	10⅝	10⅝	Do spl [.60]	5,700	10⅝	10⅝	10⅝	....
40⅛	19⅝	13.0	23	23⅝	Gen Foods [3]	4,600	23⅛	22⅝	23⅝+	⅝
2⅝	⅛	...	⅛	⅛	Gen G & El A......	200	⅛	⅛	⅛	....
25	18⅛	10.8	...	...	Gen Ital Ed [2.06].	100	19⅛	19⅛	19⅛+	⅛
37	23	9.7	30⅛	30⅝	Gen Mills [3]	1,500	30⅝	29⅝	30⅝+	1⅛
24⅝	8⅝	11.1	9⅛	9⅛	Gen Mot [1]	12,200	9⅝	9⅛	9⅛+	⅛
87⅛	62⅝	7.6	66	67	Do pfd [5]	400	66	66	66 +	1
14	4⅝	...	...	4⅝	Gen Print Ink	60	4⅝	4⅝	4⅝	....
5	1	...	1⅛	1⅛	Gen Pub Serv......	200	1⅛	1⅛	1⅛+	⅛
28⅝	7⅝	11.1	8⅛	9⅛	Gen Ry Sig [1]....	200	9	9	9 —	⅛
1⅛	⅛	...	...	⅛	Gen Real & Ut.....	100	⅛	⅛	⅛—	⅛
16½	5	...	5⅛	5⅝	Do pfd	200	5⅝	5⅝	5⅝+	⅛
14⅝	2⅝	...	3⅛	3⅝	Gen Refract	500	3⅝	3⅛	3⅛—	⅛
24⅛	10⅝	3.6	14	14⅛	Gillette [.50g].....	8,200	14⅛	13⅝	14 +	1⅛
68⅝	47	10.2	48	52	Do cv pfd [5]....	200	49⅛	49	49 +	2
31	8	...	8	9	Gimbel pfd	100	9	9	9 +	1
7	3⅛	...	3⅝	4	Glidden Co	200	3⅝	3⅝	3⅝+	⅛
6⅛	2⅝	...	4	4⅝	Gobel	5,800	4⅛	3⅝	4⅛+	⅛
19⅝	8⅛	14.5	10⅛	10⅝	Gold Dust [1.60]..	2,200	10⅝	10⅛	10⅝+	⅛
5⅝	2⅛	...	2⅝	3⅛	Goodrich	300	3	3	3	....
18⅝	5⅛	...	8⅝	9	Goodyear T & R..	2,300	9⅝	8⅝	8⅝+	⅝
61	19⅝	26.9	24⅝	27	Gdyr T 1st pfd [7]	500	26	24⅝	26 +	1⅝
14⅛	7⅛	...	12⅝	12⅝	Goth Silk H......	200	12½	12½	12½	....
4⅝	1	...	1⅛	1⅛	Graham Paige	1,500	1⅝	1⅛	1⅛+	⅛
3	⅛	...	⅛	⅛	Grand-Sil Strs	100	⅛	⅛	⅛	....
9⅝	3⅛	...	3⅝	4	Grand Union.......	200	4	4	4 +	⅝
30⅛	14⅝	6.3	15⅝	16	Grant W T [1].....	100	16	16	16 +	½
25	5⅛	25.0	8	8⅛	Gt N Ry pfd [2].	900	8⅝	8	8⅛+	⅝
80	48	12.7	55	60	Gt W Sug pfd [7]	10	55	55	55 +	3⅛
1⅝	⅛	...	...	⅛	Grigsby-Grun	400	⅛	⅛	⅛—	⅛
⅝	⅛	...	⅛	⅛	Guantan Sug	100	⅛	⅛	⅛	....
					H					
2⅛	⅛	...	⅛	1	Hahn Dept Strs...	100	⅛	⅛	⅛—	⅛
22⅝	7⅝	...	....	....	Hat Corp pfd.....	10	8	8	8	....
28⅛	14⅛	13.3	15	16	Hercules Pow [2].	300	15	14⅛	14⅝+	⅛
83	46	12.0	49⅝	50	Hershey Choc [6].	400	49⅝	49½	49½+	⅝
83	57	6.9	58⅝	64⅝	Do pfd [4].....	300	58	57	58 +	1
11⅝	8	12.5	8⅛	11	Holland F [1].....	100	8⅝	8⅝	8⅝	....
131⅛	110	7.3	123	130	Homestake M [9].	100	124	124	124	....
24⅝	8⅝	...	11	11⅛	Houston Oil	1,600	12⅛	11⅛	11⅛+	⅛
5⅛	1⅝	...	2⅛	2⅝	Do new	700	2⅝	2⅛	2⅝+	⅛
48	24⅝	16.7	30	42⅝	Hudson & M pf [5]	200	30⅛	29	30⅛+	1⅛
11⅛	2⅝	...	3⅛	4	Hudson Mot........	500	3⅝	3	3⅛+	⅛
5⅝	1⅛	...	1⅝	2	Hupp Mot	700	2	1⅝	2 +	⅛
					I					
18⅛	4⅝	...	7	7⅝	Illinois Cent	2,200	7⅝	7	7⅛+	⅝
26⅛	12	...	10	15	Do pfd	100	12⅛	12⅛	12⅛+	⅝
38⅝	10⅛	14.3	13⅝	14	Indust Ray [2]....	300	14⅝	14	14⅝+	⅛
39⅛	14⅛	15.0	19⅝	20	Inger Rand [3]....	2,000	20⅛	19⅛	19⅝+	⅝
8	3⅝	15.6	4	4⅛	Insur [Del] [⅝b].	500	4⅝	4⅛	4⅛+	⅛
3⅝	1	3.5	1⅝	2⅛	Do ctf[Md] [.07g]	300	2	2	2 —	⅛
14⅛	2⅝	...	3⅛	3⅝	Interb Rap Tran...	1,500	4	3⅛	3⅝—	⅝
117	65	8.1	73⅝	73⅛	Int Bus Mach [6].	500	73⅝	72⅝	73⅝+	2¼
18⅝	3⅝	...	5½	5⅝	Int Cement	200	5⅝	5⅝	5⅝+	⅛
21	4⅝	...	8	9⅛	Int Comb E pfd....	300	8⅝	8	8	....
29⅛	13	12.0	15⅝	15⅝	Int Harvest [1.80].	5,100	16⅝	15	15⅝+	1⅛
108	68⅝	10.1	67⅛	69	Do pfd [7]......	100	68⅝	68⅝	68⅝—	⅛
11⅝	2⅝	...	3⅛	4	Int Hydro El A.....	900	4	3⅝	4 +	⅛
4	1⅛	...	1⅛	1⅛	Int Mer Mar.......	500	1⅛	1⅛	1⅛—	⅛
9⅝	3⅛	...	4⅝	4⅝	Int Nick Can	12,700	4⅝	4⅛	4⅝+	⅛
2⅛	⅛	...	⅛	1⅛	Int Pap & P A.....	100	⅛	⅛	⅛	....
⅝	⅛	...	⅛	⅛	Do C	200	⅛	⅛	⅛	....
8⅝	4	...	4	4½	Int Print Ink	100	4	4	4 —	⅛
3	⅛	...	⅛	1⅛	Int Ry C Am.......	20	⅛	⅛	⅛	....
23⅛	9⅝	13.6	11⅛	12	Int Salt [1.50]...	100	11	11	11	....
44⅝	33⅛	8.8	33⅝	33⅝	Int Shoe [3]......	1,600	33⅝	33⅛	33⅝+	⅛
24⅝	8	...	11	12	Int Silver	600	12	12	12 +	2⅛
12⅛	2⅝	...	3⅝	3⅝	Int Tel & Tel......	3,500	3⅝	3⅝	3⅝+	⅛
18	10⅝	18.2	11⅛	12⅛	Island Crk C [2]..	200	11⅛	11⅛	11⅛+	⅝
86	85	7.0	86	105	Do pfd [6].......	10	86	86	86 +	1
					J					
35	15⅛	22.2	18	18⅛	Jewel Tea [4]......	100	18⅛	18⅛	18⅛—	1
25⅛	10	...	13⅛	13⅝	Johns Manville	14,600	14⅝	13⅝	13⅛+	⅝
99⅝	52	11.3	60⅛	63	Do pfd [7]......	20	62	61⅝	62 +	1⅝
84	36	10.0	40⅛	40⅝	Jones&L Stl pf [4]	20	40	40	40	....
					K					
13⅛	2⅛	...	4	6⅛	Kan City Sou......	100	4⅛	4⅛	4⅛+	⅛
23⅝	5	44.4	7⅝	10	Do pfd [4]......	200	9⅛	7⅝	9⅛+	4⅛
9⅛	3	20.0	3⅝	4⅛	Kaufm Dept [.80].	200	4	4	4	....
2⅝	⅛	...	⅛	1	Kelly-Spring	300	⅛	⅛	⅛—	⅛
1	⅛	...	⅛	1	Do ctfs...........	100	⅛	⅛	⅛	....
13	5	...	6	6⅛	Kennecott	2,600	6⅛	6	6⅛+	⅛
19	8⅛	11.1	8⅝	9	Kresge [S S] [1]...	700	9	8⅝	9 +	⅛
9⅛	1-32	...	1-32	1-16	Kreug & Toll.......	1,300	1-16	1-32	1-16+	1-32
18⅛	10	8.3	12⅛	12⅛	Kroger Groc.......	3,600	12⅝	12⅛	12⅝+	⅛
					L					
56⅝	25	14.3	35⅛	36	Lambert [5b]......	900	35⅛	34⅝	35⅛+	1⅛
6⅛	3⅝	...	4⅛	6	Lehigh Port C.....	100	5	5	5 +	⅛
75	47	14.9	46⅝	50	Do pfd [7]......	30	47	47	47 +	⅛
18	5	...	5⅝	6⅛	Leh Val RR........	500	6⅝	5⅝	6⅛	....
46⅝	30⅛	7.1	33⅛	34⅛	Lehman Corp[2.40]	200	33⅝	33⅛	33⅝+	⅝
8	3⅝	...	4⅛	4⅝	Libbey-O-Ford Glass	400	4⅛	4⅛	4⅛+	⅛
61⅝	34⅛	9.3	42⅛	43	Ligg & Myers B...	4,100	44	42	43 +	2
22	9	15.4	12⅛	12⅛	Liquid Carb [2]....	500	13⅛	12⅝	12⅝+	⅛
34	13⅛	17.7	16⅝	17	Loew's [3]........	1,800	17⅛	16⅝	17 +	⅛
4⅝	1⅝	...	2	2⅛	Loft	100	2⅛	2⅛	2⅛+	⅛
36⅝	16⅛	14.3	21	21⅛	Loose-W Bisc [3b].	300	21⅛	21	21⅛+	⅛
115⅛	97⅝	7.0	100	100⅛	Do 1st pfd [7]....	30	100	100	100 +	2⅝
16⅝	9	10.0	11⅛	12	Lorillard [1.20p]..	7,100	12⅛	11⅝	12⅛+	⅝
32⅝	7⅛	...	11⅛	11⅝	Louis & Nash.....	1,000	11⅝	11	11⅛+	1
23⅝	8⅛	13.4	12⅝	13⅛	Lou G & El A[1.75]	200	13	12⅝	13	....
5	1⅛	...	2⅛	3⅛	Ludlum Steel.......	200	2⅛	2⅛	2⅛	....
					M					
18⅛	10	8.3	12	13⅛	Mack Trucks [1]...	500	12⅝	12	12 —	⅝
60⅛	17	9.1	21⅝	22	Macy [R H] [2]....	7,400	23	18⅝	21⅛+	3⅛
2	⅛	...	...	⅛	Manati Sugar pfd...	70	1⅝	⅛	....	
20⅝	4	...	5⅝	6⅛	Manh Ry Mod gtd	2,900	6	5⅛	6 —	⅛
12⅛	6⅛	10.0	7⅝	7⅝	Marine Midl [.80]..	1,100	7⅝	7⅝	7⅝	....
11⅛	5⅝	16.6	6	6⅝	Marlin-Rock [1]...	300	5⅝	5⅝	5⅝—	⅛
13⅛	3⅛	...	3⅝	3⅝	Marsh Field.......	100	3⅝	3⅝	3⅝+	⅛
20⅝	9	12.5	12	12⅛	Math Alkali [1.50]	400	12⅛	11⅝	12⅛+	⅛
20	10⅛	16.4	10⅝	11	May Dep Strs[1.80]	500	11⅝	11	11 +	⅛
8⅝	3	...	3⅝	4	Maytag pfd ww....	100	3⅝	3⅝	3⅝—	⅛
21	10	16.7	12⅛	13	McCall [2]........	300	12⅛	12	12⅛+	⅛
16⅛	13	7.1	14	14⅛	McIntyre Porc [1].	100	14⅛	14⅛	14⅛+	⅛
62⅝	28	11.8	34⅛	34⅛	McKeesport T [4]...	4,900	35	32	34⅛+	1⅝
5⅛	1⅛	...	2	2⅛	McKess & Rob......	1,900	2⅛	2	2 +	⅛
36	12⅝	...	12	15	McLell Strs pfd....	10	12⅝	12⅝	12⅝—	2⅝
18	8	17.8	8⅛	11	Melville Shoe[1.60]	500	10⅝	9	9	....
22⅛	14	11.8	15	16	Metro-Gd pf [1.89]	100	15⅝	15⅝	15⅝+	1⅛
6⅛	3⅝	...	4⅛	4⅝	Mid-Cont Pet......	400	4⅝	4⅛	4⅝+	⅛
23⅝	11	21.4	13	14	Minn-Honey [3]....	100	14	14	14 +	2
2⅝	⅛	...	⅛	1	Minn-Mol Imp......	300	⅛	⅛	⅛+	⅛
11	5	...	7	....	Do pfd.........	100	6⅝	6⅝	6⅝+	1⅛
21⅛	3⅛	...	6	6⅝	M-K-T pfd.........	200	6⅝	6	6⅝+	1⅛
11	1⅛	...	2	2⅛	Mo Pac............	400	2⅛	2⅛	2⅛+	⅛
26	2⅛	...	4	4⅝	Do pfd.........	900	4⅝	4	4⅝+	⅛
30⅝	13⅝	6.9	18⅝	19⅛	Monsanto Ch [1.25]	900	18⅝	18	18⅝+	1
11⅛	3⅛	...	5⅛	5⅝	Montgomery Ward.	6,300	5⅝	5⅝	5⅝+	⅛
26⅛	10⅝	18.2	10⅝	12⅛	Motor Prod [2]....	200	11	10⅝	11	....
9⅝	2⅛	...	3⅛	3⅝	Murray Corp.......	1,000	3⅛	3⅛	3⅝+	⅛
					N					
19⅛	8	20.0	9⅝	10	Nash Mot [2]......	1,700	10⅛	9⅝	9⅝+	⅛
46⅝	26⅛	9.0	30⅝	31⅛	Nat Biscuit [2.80]	9,800	31⅛	29⅝	30⅝+	2⅛
14⅝	6⅝	...	7⅝	8⅛	Nat Cash Reg A...	1,300	8⅝	8	8 —	⅛
31⅝	15	14.4	17⅝	17⅝	N Dairy Pr [2.60].	13,600	18⅛	17⅛	17⅝+	1⅛
24⅛	13*	10.0	19⅝	19⅝	Nat Distill [2]....	6,300	20⅛	19⅝	19⅝+	1⅝
105	70	8.6	70	72	Nat Lead pf B [6].	100	70	70	70 —	5
16⅝	6⅝	11.1	9⅝	9⅝	Nat Pow & Lt [1]	5,000	9⅝	9⅛	9⅝+	⅛
23⅛	14⅛	6.7	14⅛	14⅝	Nat Steel [1]......	1,500	16	14⅝	14⅝—	1⅛
5⅛	1⅝	...	1⅛	3	Neisner Bros.......	300	2⅛	2	2 +	⅛
6⅝	2⅝	...	3	3⅝	Nev Con Copper....	1,500	3	2⅝	3 +	⅛
36⅝	8⅝	...	12⅝	12⅝	N Y Central.......	26,700	12⅝	11⅝	12⅝+	1⅛
9⅛	1⅛	...	3	3⅝	N Y Chi & St L....	300	3⅛	3⅛	3⅛+	⅛
15⅝	2	...	3⅛	4	Do pfd..........	100	3⅛	3⅛	3⅛+	⅛
31⅝	6	...	8⅛	8⅝	N Y N H & H......	4,000	8⅝	8	8⅛+	⅛
78⅝	14⅝	...	16⅛	17	Do pfd..........	400	16⅝	16	16⅝+	⅛
8⅝	4⅝	...	4	4⅝	N Y Ont & W......	300	5	5	5	....
17⅝	10⅝	4.2	11⅝	12	Noran Mines [.50g]	100	12	12	12 +	⅛
135	61⅛	14.2	71	72⅛	Norf & West [10].	600	71	70⅛	71	....
4⅛	1⅛	...	1⅝	2	North Am Aviation	200	1⅝	1⅝	1⅝	....
40	13⅝	...	19⅝	19⅝	N Am [10%stk f].	17,500	20⅝	19	19⅝+	⅝
47⅝	27⅝	9.1	30	34	Do pfd [3]......	200	33	33	33	....
23⅛	5⅛	37.5	8⅛	8⅝	North Pacific [3]..	1,800	9⅛	8	8⅝—	⅛
					O					
8⅛	5	11.4	7⅛	7⅝	Ohio Oil [.80].....	1,200	7⅝	7⅛	7⅝+	⅝
22⅝	9	16.7	12⅝	12⅝	Otis Elev [2]......	2,400	13⅛	12⅝	12⅝+	⅛
4⅝	1⅛	...	1⅝	1⅝	Otis Steel.........	300	1⅝	1⅝	1⅝	....
27	12	8.7	22⅛	23	Owens Ill Glass [2]	1,600	23⅛	22	23⅛+	1⅛
					P					
37	16⅝	9.1	22	22⅝	Pac Gas & El [2]...	3,100	22⅝	21⅝	22 +	⅝
41⅝	20⅛	11.1	27	28	Pacific Lightg [3].	200	27⅝	27⅛	27⅛+	1
104⅝	58	10.3	69	74	Pacific T&T [7]...	20	68⅝	68⅝	68⅝+	1⅛
5⅛	1⅝	...	1⅝	2	Packard Mot.......	1,700	2	1⅝	2 +	⅛
7⅝	7⅛	12.5	...	8⅝	Pan Am Pet [1]....	100	7⅝	7⅝	7⅝	....
8⅝	7⅛	12.5	8	8⅝	Do B [1].........	300	8⅛	8	8⅛	....
1⅛	⅛	...	...	⅛	Panhandle P & R...	100	⅛	⅛	⅛—	⅛
11⅝	1⅛	...	2⅛	2⅝	Paramt Publix.....	5,000	2⅝	2	2⅛—	⅛
4⅛	2	...	3	3⅛	Park & Tilford.....	200	3⅛	3	3⅛+	⅛
1	⅛	...	...	⅛	Park Utah.........	200	⅛	⅛	⅛	....
1	⅛	...	...	⅛	Pathe Exchange....	100	⅛	⅛	⅛—	⅛
32⅝	16	5.0	19⅛	20	Penick & Ford [1]	300	20⅛	19⅛	20⅛+	1⅛
34⅛	13	13.3	17⅝	18	Penney J C [2.40].	3,400	18⅛	17⅛	17⅝+	1
91	60	8.5	70	71⅛	Do pfd [6].......	400	71	70	71 +	2
23⅝	6⅝	...	8⅝	8⅝	Pennsylvania R R..	2,700	8⅝	8⅝	8⅝+	⅛
121	45⅛	15.1	52⅝	54	Peop Gas L&C [8].	1,800	54⅝	53	53 —	2⅛
13	2	...	2⅛	3⅛	Pere Marquette....	100	3⅛	3⅛	3⅛+	⅛
19	3⅛	...	4⅛	5	Do prior pfd.....	110	4⅛	4	4⅛+	⅛
4⅝	2	...	3⅝	3⅝	Petroleum Corp....	2,300	3⅝	3⅛	3⅝+	⅛
8⅝	3⅝	...	4⅝	5	Phelps Dodge......	700	5	5	5 +	⅛
5⅝	2⅛	...	2⅛	2⅝	Phila R C & I.....	200	2⅝	2⅛	2⅝+	⅛
6⅛	2	...	3⅝	4	Phillips Pet.......	900	4	3⅝	4 +	⅛
1⅛	⅛	...	⅛	⅛	Pierce Oil.........	100	⅛	⅛	⅛	....
31⅛	21	11.2	22⅛	24	Pirelli [2.58]......	100	22⅝	22⅝	22⅝+	1
40	18⅝	...	20	23	Pitt Coal pfd......	100	20	20	20 —	1⅛
4	2	...	2⅛	3⅛	Pitt Scr & B......	200	2⅛	2⅛	2⅛+	⅛
9	2⅝	...	3	4	Postal T & C pfd..	100	3	3	3	....
9⅝	5⅛	...	7	7⅝	Prairie Pipe Line..	100	7	7	7 +	⅛
42⅝	24⅛	8.6	27⅝	28⅝	Proc & Gam [2.40]	3,000	29	27⅛	28⅝+	1⅛
1⅝	⅛	...	...	⅛	Prod & Ref........	200	⅛	⅛	⅛	....
60	29⅝	9.4	35⅛	35⅝	Pub Ser N J [3.40]	6,800	36⅝	35	35⅝+	1⅛
25	10⅝	21.4	14	14⅛	Pullman [3].......	3,700	14⅝	13	14⅛+	2⅛
5⅛	2⅛	...	3⅛	3⅝	Pure Oil..........	1,100	3⅝	3⅛	3⅝+	⅛
15⅝	4⅝	14.3	6⅛	6⅝	Purity Bak [1]....	2,500	6⅝	6	6⅝+	⅛
					R					
10⅝	2⅛	...	3⅝	4⅛	Radio	2,400	4⅛	3⅝	4⅛+	⅛
18⅝	3⅝	...	6⅝	6½	Do pfd B.......	400	6½	6⅛	6⅛+	½
7	1⅛	...	2	2⅝	Radio-Keith-O.....	200	2⅝	2⅝	2⅝	....
14⅛	4	58.1	5	6⅛	RRSIICStk [3.50]	1,000	6	6	6	....
5⅛	2⅛	...	3	3⅝	Real Silk.........	100	3⅝	3⅝	3⅝+	⅛
3⅝	1	...	1⅛	1⅝	Rem Rand.........	400	1⅝	1⅛	1⅛	....
3⅝	1⅛	...	1⅛	1⅝	Reo Mot	700	1⅝	1⅝	1⅝	....
6⅛	1⅝	...	2⅝	2⅝	Repub Stl	1,000	2⅝	2⅝	2⅝	....
15⅝	5⅝	...	7	7⅝	Rep Stl cv pfd....	700	7	6⅝	7 +	⅛
40⅛	26⅛	10.0	29⅝	30⅛	Rey Tob B [3].....	5,600	30	29⅛	30 —	1
⅛	⅛	...	⅛	⅛	Rich Oil Cal	900	⅛	⅛	⅛	....
23	12⅛	5.1	16	16⅝	Royal Dutch [.81s]	1,100	16⅝	15⅝	16⅝—	⅛
					S					
59⅛	35	12.5	39⅝	40	Safeway Strs [5]..	1,300	40⅝	39⅛	40⅛+	1⅝
94	69	8.9	78	80	Do 7% pfd [7]...	10	79	79	79	....
10⅛	5⅛	...	5⅝	6	St Joe Lead.......	600	5⅝	5⅝	5⅝	....
6⅝	⅛	...	1⅛	2	St L-San F.......	500	1⅛	1⅛	1⅛+	⅛
9⅝	1	...	2⅛	2⅝	Do pfd	1,600	2⅝	1⅛	2⅛+	⅛
9⅝	6⅝	5.0	8	8⅝	Seaboard Oil [.40]	3,600	8⅝	7⅝	8 +	⅛
37⅝	12⅝	16.7	14⅝	15	Sears Roeb [2.50].	8,000	15⅝	14⅝	15 +	⅝
⅝	⅛	...	⅛	⅛	Seneca Cop	200	⅛	⅛	⅛	....
5⅝	1⅝	...	1⅝	2	Servel	200	2	2	2 +	⅛
5	1⅝	...	1⅝	2⅛	Sharon Stl H......	100	1⅝	1⅝	1⅝—	⅛
12⅝	5	8.3	6	6⅛	Shatck F G [.50]..	600	6⅛	5⅝	6⅛+	⅛
4⅝	2⅛	...	2⅝	2⅝	Shell Union	600	2⅝	2⅝	2⅝+	⅛
31	18	...	19⅝	22⅛	Do pfd	300	20	19⅝	20 +	1
10⅛	2⅝	...	3⅛	3⅝	Simmons	1,400	3⅝	3⅛	3⅝+	⅛
4⅛	2⅝	...	2⅝	3⅛	Skelly Oil	200	3	3	3 +	⅛
1	⅛	...	...	⅛	Snider Pack	300	⅛	⅛	⅛+	⅛
10⅝	5⅝	6.4	7⅝	7⅝	Socony Vac [.40g].	6,800	7⅝	6⅝	7⅝+	⅛
63	36	14.5	38	38⅛	SolAmI p ww[5.50]	400	38	37	38 +	1⅛
8⅛	4⅝	...	...	7⅝	So P R Sugar	900	7⅝	7⅝	7⅝	....
32⅝	15⅛	10.0	19⅝	20⅛	So Cal Edis [2]....	2,500	20⅝	19⅝	20 +	⅛
37⅝	6⅝	...	9⅛	9⅝	South Pac	5,700	9⅛	8⅝	9 +	⅛
13	2⅝	...	3⅝	4	South Ry	900	4	3⅝	4 —	⅛
20⅛	4⅝	...	5⅝	5⅝	Do pfd	400	5	5	5	....
10	8	7.5	8	8⅝	Spencer Kell [.60].	100	8	8	8 +	⅛
14	8⅝	12.0	10⅛	10⅝	Std Brands [1.20].	3,500	10⅝	10⅛	10⅛	....
34⅛	7⅝	16.7	11⅝	11⅝	Std G & El [2]...	8,400	12⅛	11⅛	11⅝+	⅝
41⅛	9⅛	25.0	16⅛	16⅝	Do pfd [4]	1,300	17	16	16⅝—	⅛
75	38	20.6	35	37	Do $7 p pfd [7]	100	34⅝	34⅝	34⅝—	⅛
91⅛	81	5.9	82⅝	85	Std Oil Exp pfd [5]	300	85	85	85	....
27⅛	15⅛	11.1	18⅛	18⅛	Std Oil Cal [2]....	4,100	18⅝	18	18⅛+	⅝
12⅝	7	...	7	7⅝	Std Oil Kas.......	200	7⅝	7⅝	7⅝+	⅛
31⅛	19⅝	7.7	25⅝	26	Std Oil N J [2]....	20,100	26⅝	25⅝	25⅝+	⅝
23⅛	13⅛	...	17⅛	17⅝	Sterl S cv pfd....	600	17⅛	17⅛	17⅛—	⅛
6⅝	1⅝	...	2⅛	2⅝	Stew Warner	300	2⅛	2⅛	2⅛	....
15⅛	5⅛	8.3	6	6⅛	Stone & Web [.50]	1,200	6⅛	6	6⅛+	⅛
13⅛	2⅛	...	3⅝	4	Studebaker	100	3⅝	3⅝	3⅝—	⅛
					T					
13⅝	9⅝	9.1	10⅛	10⅛	Texas Corp........	2,300	10⅝	10	10⅛+	⅝
26⅝	12⅛	13.3	14⅝	15	Tex Gulf Sulph....	4,500	15⅝	14⅛	15 +	⅛
6⅛	2⅛	...	3	3⅛	Tex Pac L Tr	1,700	3	2⅝	3 +	⅛
4⅛	2	...	3⅛	3⅛	Thatcher	100	3⅛	3⅛	3⅛	....
...	...	...	...	2⅛	Tide Water As....	1,100	2⅛	2⅛	2⅛	....
30⅝	20	21.4	28	30	Do pfd [6]	200	28⅝	28⅝	28⅝+	⅝
5	2⅛	...	2⅝	2⅝	Timken Det Ax....	100	2⅛	2⅛	2⅛—	⅛
23	9⅛	13.6	10⅝	11⅛	Timk Roll B [1½]	400	11⅛	11	11 —	⅛
6	2⅛	...	2⅝	2⅝	Transamerica	4,000	2⅝	2⅝	2⅝	....
4⅛	1⅛	...	1⅝	2⅛	Tri-Cont Corp	90	2⅛	2	2⅛+	⅛
56⅝	42	11.8	50⅝	51⅛	Do pfd [6]	100	51⅛	51⅛	51⅛+	1
31⅛	19⅝	10.9	20⅝	22⅝	Trico Prod [2½]..	100	22⅝	22⅝	22⅝+	⅝
6⅝	2	...	3	3⅝	Truscon Stl	100	3	3	3	....
					U					
3	⅛	...	⅛	⅛	Ulen & Co........	200	⅛	⅛	⅛—	⅛
23⅛	8⅝	11.1	8⅝	9	Underwood Ell [1]	400	8⅝	8⅝	8⅝	....
36⅝	15⅛	6.7	18⅛	18⅛	Un Carbide [1.20].	15,900	18⅝	18⅛	18⅛+	⅝
13⅝	8⅛	15.6	9	9⅛	Un Oil Cal [1.40].	600	9⅝	9⅛	9⅛	....
94⅛	33⅝	15.0	40⅛	40⅛	Un Pac [6]	9,200	41⅝	39⅝	40⅛+	1⅝
16⅝	6⅛	...	8⅝	8⅝	Unit Aircraft	7,400	9⅛	8⅝	8⅝	....
46	30⅛	7.0	42⅝	42⅝	Do pfd [3]	300	42⅝	42⅛	42⅝+	1⅝
14	6⅝	...	9⅛	10⅛	Unit Carbon	1,000	10⅝	9	10 +	2
10⅛	3⅛	8.0	5⅛	5⅝	Unit Corp [.40]...	9,400	5⅝	5⅛	5⅝+	⅛
38⅝	20	12.0	25	25⅛	Do pfd [3]	1,500	26⅝	24⅝	25 —	1⅛
5⅝	2⅛	...	2⅛	3	Unit El Coal	100	3	3	3 +	⅛
30⅝	10⅛	14.3	14⅛	14⅝	Unit Fruit [2].....	800	14⅝	14⅛	14⅛+	⅛
21⅝	9⅝	8.6	13⅝	13⅝	Un Gas Im [1.20].	15,000	14	13⅛	13⅝+	⅝
94	70	6.4	77⅛	80	Do pfd [5]	200	78	77⅛	78 +	1
25⅛	10⅛	12.3	13	14	U S Gypsum [1.60]	400	13⅛	13	13⅛+	1⅛
31⅛	13⅛	...	17⅝	18⅛	U S Ind Alcoh....	6,100	18⅛	17⅝	17⅝+	⅝
3⅛	1⅛	...	1⅛	1⅝	U S Leather	100	1⅝	1⅝	1⅝+	⅛
15⅛	7⅝	22.2	9⅛	9⅛	U S Pipe [2]......	900	9⅛	8⅝	9⅛+	⅛
8⅛	2	...	2⅛	2⅝	U S Real & Im....	1,700	3	2⅝	2⅝+	⅛
5⅝	1⅛	...	...	2⅛	U S Rubber	300	2⅛	2⅛	2⅛—	⅛
11⅝	3⅛	...	...	5	Do 1st pfd......	100	4⅝	4⅝	4⅝+	⅛
19⅛	10	9.1	11	12	U S Smelt & R [1]	300	11⅝	11⅛	11⅝+	⅝
39	32⅛	10.6	32⅝	35	U S Sm pfd [3.50]	100	33⅛	33⅛	33⅛+	1
52⅝	24	...	27⅝	28	U S Steel.........	34,800	28⅝	27⅛	28 +	1⅛
113	62⅛	10.5	67⅝	67⅝	Do pfd [7].......	4,600	69⅝	66	67⅛+	1⅛
65⅛	55	7.6	58	60	U S Tob [4.40]....	100	58	58	58 —	⅛
3	⅛	...	⅛	1⅛	Utd Strs A........	100	⅛	⅛	⅛—	⅛
20	12	20.0	13⅛	16⅛	Univ Leaf Tob [3]	200	15	15	15	....
90	71⅛	11.1	72	76	Do pfd [8]......	30	72	72	72 +	⅛
50	23	29.6	27⅛	30	Univ P 1st pfd [8]	70	29	27⅛	27⅛—	1⅝
1	⅛	...	⅛	⅛	Univ Pipe & R.....	200	⅛	⅛	⅛	....
10⅛	1⅛	...	2⅝	2⅝	Util P & L A......	300	3	2⅛	3	....
					V					
1	⅛	...	...	⅛	Vadsco	200	⅛	⅛	⅛	....
18⅛	5⅛	...	8⅛	8⅝	Vanadium	5,000	8⅝	8⅛	8⅝+	⅛
6⅛	3⅛	...	4⅝	6	Va C Ch 6% pfd	100	5	5	5 +	⅛
29⅛	8	...	12	12⅝	Vulcan Det	80	13	12½	12⅝+	⅝
					W					
6	1	...	1⅛	1⅝	Wabash pfd A.....	100	1⅛	1⅛	1⅛+	⅛
2⅝	⅛	...	...	1	Ward Bak B.......	300	1	1	1	....
40⅛	12	28.1	14⅛	11	Do pfd [4.50].....	200	16	16	16 —	2
4⅝	⅛	...	...	1	Warner Pict	1,100	1	⅛	1 +	⅛
2	⅛	...	...	⅛	Webster Eisen	100	⅛	⅛	⅛—	⅛
7⅝	1⅛	...	2⅝	2⅝	West Mary	100	2	2	2 —	⅛
50	13⅛	...	14⅝	15	West Un Tel	5,800	16	14⅛	15 +	1⅝
17⅛	9⅛	10.0	9⅛	10⅛	Westinghse Air [1]	300	9⅝	9⅛	9⅝+	⅛
35⅝	18⅛	4.2	23⅝	24	Westhse E & M[1]	21,200	24⅛	23	23⅝+	1⅛
72⅝	52⅝	5.7	61	64⅝	Do 1st pfd[3.50]	100	61	61	61 +	1½
6⅛	5	...	...	6	Wheeling Stl	100	5	5	5 —	1
12	6⅝	...	7⅝	9	White Mot	200	8⅛	8	8 +	1
5⅝	2⅝	...	3⅛	3⅝	Wilcox O & G.....	1,300	3⅝	3⅛	3⅝+	⅛
3⅛	1	...	1	1⅛	Willys Overland....	500	1⅛	1	1⅛+	⅛
25	7	...	6	10	Do pfd	100	10	10	10 —	⅛
31	11	...	13	15	Wilson pfd	100	13⅝	13⅝	13⅝+	⅛
45⅝	22	8.9	27⅛	27⅝	Woolworth [2.40].	9,700	27⅝	26⅛	27⅛+	1⅝
23⅝	5	...	12	12⅝	Worth P & M......	6,000	13⅛	11⅝	12⅝+	1⅝
					Y					
5	1⅝	...	1⅛	1⅝	Yell Trk & C......	200	1⅝	1⅝	1⅝+	⅛
24	12	...	12⅝	25	Do 7% pfd......	10	20	20	20	....
9⅝	4⅝	12.0	5⅛	5⅝	Zonite Prod [.60]..	6,700	5⅝	5	5⅛+	⅛

xd—Ex dividend. ex—First sale since ex dividend date or dates. xr—Ex rights. a—Plus extras. b—Including extras. e—Paid last year. f—Payable in stock. g—Paid so far this year. h—Cash or stock.

Sales to 10:30 a. m., 200,000; to noon, 600,000; to 1:30 p. m., 900,000; to 2:10 p. m., 1,000,000; total sales, 1,154,801 shares.

STOCK MARKET PICKS UP SPEED; PRICES ADVANCE

[Continued from page 25, column 8.]

financial community waited on congress to vote on the bonus bill.

The rising cheerfulness of the market was attributed to reports of the virtual end of the drain on the country's gold supply and the consequent halting of conversation concerning the United States dropping off the gold standard.

Hold Most of Gains.

The market just about climbed back to the point it had reached ten days ago, but began to slip as it reached that level. The leading stocks held most of their gains, however, with United States Steel 1¼ points; American Can, 2¼; Case Threshing Machine, 2¼; Consolidated Gas, 1⅝; Air Reduction, 2¼; New York Central, 1¼, and Allied Chemical, 1¼ points.

The secondary stocks also played a prominent part in the day's activities and followed closely the trend of the leaders. Auburn Auto spurted ahead to 75 and held there for a spell before easing off to 73 for a 7⅛ point net gain at the close.

Detroit Edison Up 5 Points.

Detroit Edison was up 5 points at the finish, its high for the day, and Eastman Kodak gained 2 points. Other issues gaining from 2 to 3 points included Freeport Texas, International Business Machine, Liggett & Myers B, Peoples Gas of Chicago, Pullman corporation and R. H. Macy & Co.

Alcohol and chemical shares continued their rise, United States Industrial Alcohol and National Distillers both registering gains. There was some indications that pools were again at work and shorts were trapped in several issues, notably the Macy shares.

Steel shares were strong despite a dull, gloomy picture of the industry painted in the Iron Age, the magazine estimating the daily tonnage output at the low ebb for the depression.

Railroad dividends have suffered considerably this week, but the group as a whole gained from a fraction to more than a point in today's trading.

Brooklyn Transit Slips.

Brooklyn Manhattan Transit slipped and lost some of its recent gains. At one time during the afternoon it was down almost three points, but managed to perk up a bit and closed with a loss of only 2 points. Other losers included General Refractors, off ⅛ point; United Corporation preferred, off ¼; National Lead preferred B, 5, and Federal Light and Traction preferred, 2.

The further rise in the dollar in foreign exchange and in domestic government bonds was directly traceable to the favorable news concerning gold shipments.

Stock market speculation had by the autumn of 1929 piled up foreign balances to approximately three billions of dollars. They are now down to less than seven hundred million. Since last September more than a billion dollars in gold has been shipped out of this country and the constant outgo tended to have a demoralizing effect on the dollar. Now it is fairly certain that the completion of major operations by central banks in repatriating their balances in this country has been attained. The gold tide will, however, continue to fluctuate, but no further significant movement is anticipated by Wall street.

Dividends Cut Little Ice.

A feature of the present market is the ability of issues to rise and fall with little regard to dividend actions. This afternoon Western Union climbed 4 points and held 1⅝ points of its gain in spite of its dividend omission yesterday. The trend of the general list means more to the ability of a stock to climb or decline than its actual financial performance.

The market today noted the initial transaction in Pan American Petroleum's new shares, admitted to the exchange on May 26. The price was 7⅝. The difference in that and the price of the old stock, which represented both foreign and domestic properties, was about 26 points.

Oil shares in general attracted speculative interest on the weekly production statistics which showed that crude production is still being kept at a level well below last year's output.

CHICAGO STOCK TRANSACTIONS

Wednesday, June 15, 1932.
Shares sold today..............30,000
Year ago.......................56,000

Wednesday, June 15, 1932.
Total sales 1932 to date. 3,621,000
Total sales 1931 to date. 18,877,200

Prev. 1932- High.	Low.	Div.yld. pct.	Bid.	Asked.	Description. div. rate, $s—	Sales.	High.	Low.	Close.	Net chge.
17⅛	9	11.1	9	11⅛	Acme Stl [1]......	50	9	9	9	....
12	5⅛	24.0	5	9⅛	Adams Mfg [1.20].....	10	5⅛	5⅛	5⅛—	⅛
3	2	...	....	3	Am & Dom Corp......	100	2	2	2 —	1
50	5	...	5⅝	6	Am Pub Ser pfd.....	100	6	6	6	....
12⅛	1⅛	...	1⅛	1⅛	Assoc Tel Util......	250	1⅛	1⅛	1⅛	....
8	2	...	3	4	Bastian Bless	50	4	4	4	....
18⅝	4⅛	10.0	5⅝	6⅛	Bendix Aviation [.60]	150	6	5⅝	6 +	⅛
5⅛	1	...	1⅛	1⅝	Binks Mfg	50	1⅝	1⅝	1⅝	....
12⅝	3⅝	...	4⅝	4⅝	Borg Warner	350	4⅝	4⅝	4⅝+	⅛
14	2⅛	...	2⅛	2⅝	Bruce E L	100	3	2⅝	2⅝	....
2⅝	⅛	...	1	1⅛	Butler Bros	250	1	1	1 —	⅛
68⅝	15	21.4	27	29	Cent Ill P S pfd [6]..	60	29⅝	28	28 —	1
6⅝	⅛	...	....	1	Cent & So West......	400	1	⅛	1	....
44	4	...	5⅛	7	Do pfd	90	6	6	6 —	⅛
6⅝	1⅛	...	2⅛	2⅝	Cities Serv	700	2⅝	2⅛	2⅝	....
122	48⅝	14.3	56⅛	57	Comwlth Edis [8]....	2,300	59	54⅛	56⅛+	3
6⅝	1	...	1	3⅝	Construct Mat pfd....	50	1	1	1 —	1
2⅝	⅛	...	⅛	⅛	Cont Chi	200	⅛	⅛	⅛—	⅛
21	9	22.2	9	9⅛	Do pfd [2]	250	9	9	9 —	⅛
8⅛	2	...	3⅝	3½	Cord Corp	4,500	3½	3⅝	3⅝	....
6	2⅛	...	4⅝	6	Curtis Mfg	30	6	5⅝	6 +	2
1⅝	⅛	...	⅛	⅛	Grigsby Grunow	300	⅛	⅛	⅛	....
11⅝	4⅛	24.0	4⅝	5	Hall Print [1.20]....	50	5⅛	5⅛	5⅛—	⅛
6⅝	⅛	...	⅛	⅛	Insull Util	150	⅛	⅛	⅛—	⅛
17	⅛	...	⅛	⅛	Do pfd 2d ser.....	200	⅛	⅛	⅛	....
12	4⅝	...	....	....	Jefferson Elec	50	4⅝	4⅝	4⅝	....
48	14	25.0	12	17⅛	Ky Ut Jr cum pf [3.50]	20	14	14	14 —	2
13	3⅝	...	3⅝	4	Marshall Field	100	3⅝	3⅝	3⅝—	⅛
7	⅛	...	⅛	⅛	Mid West Util.......	4,200	⅛	⅛	⅛	....
54	1⅛	...	1⅛	2⅛	Do 6% pfd A......	50	1⅛	1⅛	1⅛+	⅛
15⅝	1⅛	...	1	1⅝	Midland Unit pfd.....	50	1⅝	1⅝	1⅝+	⅛
50	3	...	4	10	Mid Ut 7% pl......	10	4⅛	4⅛	4⅛+	⅛
10	3⅝	50.0	3⅝	5	Musk Mot Sp A [2]....	20	4	4	4	....
12	1	...	1	1⅛	Nat El Pow A........	150	1⅛	1	1⅛+	⅛
2	⅛	...	⅛	⅛	Nat Sec Inv.........	750	⅛	⅛	⅛	....
45	25⅝	...	27⅛	30	Do pfd	450	27⅛	27⅛	27⅛	....
24	4⅛	...	....	....	No Am L&P [4%f]....	50	5⅝	5⅛	5⅛—	⅝
27⅛	13	10.5	19	22	Perfect Circle [2].....	100	19⅝	19⅝	19⅝+	1⅝
6⅝	1	...	1⅛	1⅝	Pines Winter	100	1⅝	1⅝	1⅝+	⅛
1	⅛	...	....	....	Polymet	200	⅛	⅛	⅛	....
4⅛	3	...	....	....	Process Corp [.20]....	400	3	3	3	....
115	28⅛	25.0	30	35⅛	Public Ser $100 par [8]	50	32	32	32 +	2
125	29⅝	22.8	34	35⅛	Do n p [8].......	350	36⅝	34⅝	35 +	2
114	60	11.3	62⅝	75	Do 7% pfd [7]......	10	62⅝	62⅝	62⅝+	1⅛
103	50⅝	11.7	60⅛	61	Quaker Oats [7b].....	450	61	59	60⅛+	1⅛
107⅛	95	6.1	92⅝	97	Do pfd [6]	20	98	98	98	....
1⅝	⅛	...	....	⅛	Railroad Sh	350	⅛	⅛	⅛	....
1⅛	⅛	...	....	⅛	Seaboard Util	200	⅛	⅛	⅛	....
3⅛	1	...	1	1⅝	Stand Dredge pfd....	100	1⅛	1	1 —	⅛
14	7	10.0	10	10⅛	Swift & Co [1].......	1,400	10	9⅝	10 +	⅛
25⅝	9⅛	17.7	16⅝	16⅝	Swift Intl [3].......	1,200	16⅝	16⅝	16⅝+	⅝
25	11	12.3	13	13⅝	*U S Gypsum [1.60]....	100	13⅛	13⅛	13⅛+	1
114	85	7.4	87⅛	95	*Do pfd [7]	500	95	94⅛	95 +	11⅝
12⅝	5	...	7	7⅝	U S Rad & Tel.......	950	7⅝	6⅝	7⅛+	⅛
11⅝	2⅛	50.0	2⅝	3	Util & Ind pf [1.50]....	50	3	3	3 —	⅛
11⅝	8⅛	...	9⅝	10⅛	Walgreen	750	10⅛	9⅝	10 +	⅛
73	25	...	34	35	Ward Mont A	100	35	33	34 +	3
4	2	8.0	2	2⅛	Wis Bankshrs [.16]....	50	2⅛	2⅛	2⅛+	⅛
1⅛	⅛	...	⅛	⅛	Zenith Radio	200	⅛	⅛	⅛+	⅛

BONDS.

Prev. 1932 High.	Low.	Sales.		High.	Low.	Close.	Net chge.
48	34	$1,000	Chi City Rys 5s '27 ctfs..........	36	36	36 +	1⅛

*Ex dividend. XX, first sale since ex dividend date or dates. XR, ex rights. aPlus extras. bIncluding extras. ePaid last year. fPayable in stock. gPaid so far this year. hCash or stock.

The Tribune Investors' Guide

Inquiries must bear the signature and address of writer. Answers of public interest will be published; those not of general interest will be mailed if stamped, self-addressed envelope is inclosed. Address letters to Investors Guide. Answers are based upon information which The Tribune believes correct, but beyond care in securing it The Tribune assumes no responsibility.

Thursday, June 16, 1932.

[Copyright: 1932: By The Chicago Tribune.]

Electric Storage Battery.

Will you please give me what information you can on the stock of Electric Storage Battery company of Philadelphia?—G. H. D.

Electric Storage Battery company is one of the nation's leading battery manufacturers. Half of its output is sold to the automobile trade. The rest goes to public utility, radio, motion picture, and railroad companies.

The company has a long and successful record of earnings. Operations in the last two years, however, reflected generally reduced activity in the automotive field.

Sales for 1931 were $24,895,000, against $36,889,000 for 1930, $48,412,000 for 1929, and $46,219,000 for 1928.

Net income for 1931 was $2,770,000, or $3.05 per preferred and common share. This did not include undistributed earnings of $156,000 of wholly owned subsidiaries not consolidated. Net income for 1930 was $5,647,000, or $6.22 per preferred and common share, against net of $7,911,000 for 1929 and $6,335,000 for 1928.

The company finished 1931 with a strong current position. Current assets were $24,068,000 and current liabilities were $1,110,000. Cash and marketable securities alone were $14,983,000. Working capital was $22,958,000, against $23,698,000 the year before.

Marketable securities on Dec. 31, 1931, totaled $5,494,000. On April 20, 1932, President Williams was quoted as saying that they showed a shrinkage of not more than 12 per cent up to that time.

There is no funded debt. There are outstanding 1,256 shares of $25 par convertible participating preferred and 906,554 shares of no par common. The preferred has preference as to assets and cumulative dividends of 25 cents per year. After 25 cents per share has been paid on the common the preferred and the common share equally in any further distribution.

With the dividend paid April 1, 1932, the quarterly basis was reduced from $1 to 75 cents. The preferred is high grade. The common deserves a fairly good rating.

Exchanging Certificates.

Enclosed find letter from Chicago, Milwaukee, St. Paul and Pacific Railroad company requesting that I return to them my voting stock for nonvoting. Will you kindly analyze the contents and advise me if this request is in order?—E. O. S.

From the letter you submitted it appears that the certificate you hold is not a stock certificate, but a trust certificate, representing stock deposited in a voting trust. The voting trust agreement expired Jan. 1, 1930, and you are requested to exchange the trust certificate for the actual stock certificate. As the voting trust certificates no longer constitute good delivery on the New York Stock exchange it appears advisable for you to accede to the request.

CALLS FOREIGN TRADE BASIS OF U. S. RECOVERY

Economist Talks to New York Bankers.

[Chicago Tribune Press Service.]

Rye, N. Y., June 15.—Return of the purchasing power of the farmer and revival of American foreign trade must be a prelude to complete recovery, Benjamin M. Anderson Jr., economist of the Chase National bank, told the thirty-ninth annual convention of the New York State Bankers' association today. The delegates are meeting at the Westchester Country club.

A program of fourteen points, designed to restore prosperity to the United States, to stop deflation and to raise general commodity prices to near the 1922-'29 level was submitted to the bankers by Henry I. Harriman, president of the United States Chamber of Commerce, as follows:

1. Balance our budgets—national, state, and municipal—as fast as possible.

2. Give to the President, by constitutional amendments, the right to veto or reduce single items in appropriation bills.

3. Strengthen the banking system.

4. Amend the administrative features of the anti-trust laws to permit contracts enabling balancing of production and consumption.

5. Amend the federal trade commission act to enlarge the power of trade associations.

6. Let business establish economic councils to consider its own problems.

7. Adopt an agricultural program which includes a fair trial of the domestic allotment plan, gradual reduction of submarginal lands and repeal portion of farm board act authorizing equalizing of prices by United States purchases.

8. Work toward plan for reduction of hours of labor.

9. Widen power and funds of Reconstruction Finance corporation to permit it to aid public or private works and states.

10. Amend the Volstead act.

11. Review most carefully existing and proposed veterans' laws.

12. Give to the President, when congress is not in session, the right to suspend the operation of existing laws and to provide for emergency measures. Such rights not to include taxing authority.

13. Keep out of the league of nations and enter the world court.

14. The sermon on the mount and the Ten Commandments will always be the true guide to real and lasting prosperity.

DETROIT EDISON.

Detroit Edison company in the twelve months ended May 31 earned $7.48 a share, as against $8.74 in the previous twelve months.

OFFICIAL WEATHER FORECAST

The official forecast for today and tomorrow and yesterday's table of records follow:

Indiana—Scattered showers Thursday, Friday generally fair and somewhat warmer.

Lower Michigan—Generally fair Thursday and Friday; little change in temperature.

Upper Michigan—Fair Thursday and probably Friday; little change in temperature.

Ohio—Cloudy with local thundershowers day; little change in temperature.

Iowa—Generally fair Thursday; Friday partly cloudy, followed by showers and cooler in west portion.

Place of observation. State of weather. June 15, 1932, 8 p. m. Central time.

Place of observation.	Direction of wind.	Temp. 7 p. m.	Highest today.	Lowest last night.	Precipitation 24 hours.
East central states—					
Alpena, clear	S.E.	68	78	58	...
Cairo, cloudy	W.	76	80	66	...
Chicago, cloudy	N.E.	70	73	65	...
Cincinnati, cloudy	W.	70	80	64	.16
Cleveland, cloudy	N.E.	74	78	62	...
Detroit, cloudy	E.	76	80	66	...
Escanaba, clear	S.	72	76	58	...
Evansville, rain	N.E.	72	82	66	.04
Fort Wayne, cloudy	E.	72	76	64	.76
Grand Haven, cloudy	N.W.	78	80	62	...
Grand Rapids, cloudy	E.	82	84	62	...
Green Bay, clear	S.E.	80	84	58	...
Indianapolis, rain	N.E.	68	78	66	.12
Madison, cloudy	S.E.	78	80	64	...
Marquette, clear	E.	64	72	56	...
Memphis, cloudy	N.E.	80	84	64	.02
Milwaukee, clear	E.	74	76	64	...
Nashville, cloudy	W.	72	78	62	.22
Peoria, rain	N.E.	68	78	64	.14
Sault Ste. Marie, clear	N.W.	76	83	54	...
Springfield, Ill., cloudy	N.E.	72	80	64	.25
La Crosse, clear	S.	80	86	60	...
West central states—					
Bismarck, clear	S.E.	80	82	60	...
Charles City, clear	S.E.	80	84	60	...
Concordia, clear	S.E.	82	86	58	...
Davenport, cloudy	E.	72	84	66	...
Des Moines, cloudy	N.W.	82	82	62	.02
Devils Lake, cloudy	S.	80	84	60	...
Dodge City, clear	S.E.	82	86	58	...
Dubuque, cloudy	N.E.	80	80	64	...
Duluth, cloudy	S.	64	70	56	...
Huron, clear	S.	82	84	60	...
Kansas City, clear	N.W.	82	82	64	...
Keokuk, rain	E.	70	82	64	.01
Little Rock, clear	N.W.	84	86	62	.04
Moorhead, clear	S.	80	84	60	...
North Platte, clear	S.E.	82	84	60	...
Oklahoma City, clear	E.	84	88	66	...
Omaha, clear	E.	82	84	64	...
Rapid City, cloudy	S.E.	80	86	54	...
Sioux City, clear	S.E.	82	80	60	...
St. Louis, cloudy	N.E.	78	80	64	.02
Minneapolis, cloudy	W.	84	86	64	...
Springfield, Mo., clear	N.W.	78	80	58	...
Wichita, cloudy	E.	84	86	62	...
Williston, clear	S.E.	82	86	64	...
Eastern states—					
Albany, clear	S.	80	88	60	...
Atlanta, cloudy	N.E.	78	84	66	...
Boston, clear	S.W.	82	88	64	...
Buffalo, cloudy	N.E.	76	84	60	...
Charleston, cloudy	S.W.	74	74	72	.34
New York, cloudy	S.	72	80	60	...
Oswego, clear	N.E.	74	76	58	...
Parkersburg, cloudy	E.	78	82	66	.06
Philadelphia, rain	S.W.	72	86	70	.84
Pittsburgh, cloudy	N.E.	78	86	60	...
Raleigh, cloudy	S.W.	70	86	72	.04
Washington, rain	E.	70	90	68	.28
Gulf states—					
Abilene, clear	S.E.	92	96	72	...
Amarillo, clear	S.E.	88	92	64	...
Brownsville, clear	S.E.	84	92	74	...
Fort Worth, clear	S.E.	94	96	72	...
Galveston, clear	S.	80	84	76	...
Jacksonville, cloudy	S.E.	78	84	74	.82
Miami, cloudy	S.E.	80	86	76	.48
Mobile, cloudy	S.W.	74	88	72	.66
Birmingham, cloudy	N.	72	82	64	...
New Orleans, clear	S.W.	84	90	70	.02
San Antonio, clear	S.E.	98	98	72	...
Shreveport, clear	W.	90	92	70	...
Tampa, cloudy	W.	82	88	76	...
Vicksburg, cloudy	E.	82	86	66	.66
El Paso, clear	W.	98	100	70	...
Mountain states—					
Boise, rain	N.W.	64	66	56	.04
Cheyenne, cloudy	S.	84	84	50	...
Denver, cloudy	S.E.	88	92	54	...
Havre, cloudy	E.	82	88	56	...
Helena, cloudy	S.W.	64	84	56	.02
Lander, clear	W.	76	84	52	...
Miles City, cloudy	S.E.	88	90	64	...
Phoenix, clear	W.	96	100	72	...
Pueblo, cloudy	W.	94	96	58	...
Salt Lake City, cloudy	N.	68	80	66	...
Santa Fe, clear	S.	82	82	62	...
Yellowstone P., cloudy	S.	58	70	48	.02
Pacific states—					
Fresno, clear	N.W.	80	82	52	...
Los Angeles, clear	S.W.	66	72	56	...
Portland, Ore., cloudy	N.W.	62	64	54	...
San Diego, clear	S.W.	62	66	60	...
San Francisco, clear	W.	62	66	54	...
Seattle, Wash., cloudy	W.	58	60	52	...
Spokane, cloudy	S.	68	70	64	...
Walla Walla, cloudy	S.W.	70	72	66	...
Canadian—					
Battleford, cloudy	E.	76	80	56	.10
Calgary, cloudy	S.	70	73	48	...
Edmonton, cloudy	N.W.	66	80	56	...
Medicine Hat, cloudy	N.E.	84	86	56	...
Minnedosa, rain	N.W.	60	78	54	.32
Montreal, clear	S.W.	76	84	62	...
Quebec, cloudy	N.W.	76	84	60	...
Qu'Appelle, cloudy	E.	72	78	56	.02
The Pas, clear	S.E.	78	82	60	...
Toronto, cloudy	...	74	82	58	...
White River, cloudy	S.W.	70	86	42	...
Winnipeg, cloudy	N.	82	86	48	...

CHICAGO BANK STOCKS

Quoted by F. M. Zeller & Co.:

STATE BANKS.

	Bid.	Ask.		Bid.	Ask.
Aetna State.	100	120	Mrch B&T Co	70	80
Bev St Bk..	80	90	Metro State.	100	120
Bl Br Bk Chi.	70	80	Mid-Cty T&Sv	70	90
Brwy Tr & S	40	60	N Ave State.	..	75
Cent Mfg Dist	45	55	Nor Tr Co...	215	225
Cen Rep B&Tr	52	54	Oak Park Tr	75	85
Chatf Tr & S.	40	50	Pers Ln&Sav	85	92
*Chi Bk Cmce	9½	11	Pio Tr&SvBk	45	60
Chi City ..	80	90	Pullm Tr&Sv	..	167
Comw Tr & S.	45	55	Rel Bk&Tr Co	75	95
Cont-Ill B&T.	69	70½	†Sears Cm St.	35	39
Cott Gr State	50	60	Security	75	85
Drexel State.	70	80	63d & Hlstd.	90	110
Drvrs Tr&Sv.	150	175	S Shr State.	60	70
Evans Tr&Sv.	90	100	St B&T Co Ev	100	130
Hlstd Str St.	80	90	Subn Tr&Sav	90	100
Harris Tr&Sv.	175	185	Unival State..	80	100
Kaspr Am St	65	75	Univsty State	80	90
L Sh Tr&Sav	35	50	Upp Av St B	75	85
Lake Vw Tr.	240	260	Uptown State	90	100
Libty Tr&Sv.	40	50	W Side Tr&S	75	85
Log Sq St&Sv	75	90	W 31st State	90	100
Mad&Ked TrS	50	60	Wdln Tr & Sv	75	85
Merc Trust..	40	60			

NATIONAL BANKS.

	Bid.	Ask.		Bid.	Ask.
Bwmnvle Ntl	40	50	†Lwndle Ntl.	30	35
†Cty Ntl Ev n	15	20	Mutual Natl.	175	200
Drovers Ntl..	100	110	Ntl B Wdlwn	75	85
First Natl...	147	150	Natl Bldrs ..	75	85
Fst Ntl Engl.	275	300	Ravnswd Natl	60	70
Hyde Pk-Ken.	25	40	†StkY Ntl nw	7½	9
Jack Pk Ntl.	25	40	Straus Ntl...	90	95
‡Jeff Pk Ntl.	10	14	‡Terminal Nat	5	6

*$50 par. †$25 par. $$20 par. ‡$10 par.

CATTLE AND HOG PRICES HIGHER; SUPPLIES LIGHT

Level Is Highest for Recent Weeks.

CHICAGO LIVE STOCK

HOGS.

Receipts, 17,000; shipments, 2,000.

Bulk of sales	$3.25@3.70
Light, good to choice, 140@160	3.60@3.75
Light, good to choice, 170@180	3.70@3.80
Good to choice, 190@220	3.70@3.80
Good to choice, 220@260	3.60@3.80
Good to choice, 260@350	3.40@3.65
Light packing sows, 270@350	3.15@3.25
Heavy packing sows, 350@550	2.85@3.15
Stags, subject to dockage	2.00@2.75
Pigs, good to choice, 100@135	3.25@3.40
Pigs, fair to good, 100@125	2.50@3.25
Pigs, inferior to fair, 60@135	2.00@2.50
Boars	.50@1.25

CATTLE.

Receipts, 6,000; shipments, 1,500.

Prime steers, 1,000@1,500	$7.25@7.65
Good to choice, 700@1,300	6.75@7.50
Poor to choice, 700@1,000	5.25@7.50
Bulk of sales	6.00@7.40
Low grade killing steers	4.50@5.00
Cows, choice to prime	4.50@5.00
Cows, good to choice	3.75@4.50
Cows, common to fair	2.50@3.00
Canners and cutters	1.25@2.50
Heifers, yearlings, good to choice	5.25@6.35
Heifers, fair to good	4.25@5.25
Bulls, bologna, common to good	2.25@3.00
Calves, poor to choice	3.00@6.75
Stockers and feeders	3.50@5.75

SHEEP AND LAMBS.

Receipts, 9,000; shipments, 1,000.

Native lambs, good to choice	$6.25@7.00
Native lambs, medium to choice	6.00@6.25
Native lambs, common to fair	5.25@6.00
Native lambs, culls	4.25@5.00
West, range lambs good to choice	6.25@7.00
Wethers, aged, fair to best	2.00@2.75
Feeding lambs, fair to good	3.00@4.00
Ewes, light, good to choice	1.50@2.25
Wethers, twos, good to choice	2.50@3.00
Ewes, heavy, good to choice	1.00@1.25
Ewes, inferior to fair	.50@1.00
Yearlings, all grades	2.75@5.25
Bucks	1.00@1.25

COMPARATIVE PRICES.

HOGS—Bulk of sales yesterday	$3.25@3.70
One month ago	3.00@3.45
One year ago	6.30@7.15
Top yesterday, $3.80; average, $3.50.	
CATTLE—Bulk of sales	$6.00@7.40
One month ago	5.75@7.10
One year ago	7.00@8.25
Top yesterday, $7.65; average, $6.70.	
SHEEP—Fed western lambs	$5.50@6.50
One month ago	5.50@7.00
One year ago	5.75@8.25
Top yesterday, $7.00; average, $6.00.	

Estimated receipts at Chicago today: Cattle, 4,000; hogs, 20,000; sheep, 14,000.

Cattle and hogs resumed the advance when supplies fell short yesterday. Prices reached the highest levels in recent weeks with action good in both classes on the rise.

Lambs, however, struck a snag and sank 25c before the session ended. Cattle receipts at 9,000 were smallest for Wednesday since last December, and with only 4,000 in sight for today, according to late advices, buyers became rather anxious on final rounds of trading. Coolers are reported well cleared of beef and it appears now that both large and small houses need to replenish their supplies. All interests bought aggressively right from the start and scales were kept busy weighing stock all forenoon. Bulk of the selling showed a fully 25c higher price basis. A big portion of the day's supply got away at $7.00 and above. Eastern packers were on hand early and bid the top price up to $7.65, taking three carloads of 1,200@1,341 lb beeves at that figure.

General Gain in Hogs.

Gains of 5@10c were general in hogs, medium and weighty butchers scoring the biggest advances during the day. The extreme top price moved up 5c to $3.80, being within 10c of the highest since April 27, the last day on which hogs sold at $4.00 here. Wires from other points showed several more eastern markets with sales at $4.00 and above. Although the market has been zig-zagging within narrow margins for several weeks, there has been a strong undertone most of the time and tendency has been higher. Price gains were mild, however.

Prices during the first half of this week averaged $3.45, highest since May 7. This figure compares with an average of $3.30 for last week and with $3.20 two weeks ago, the low weekly average.

There has been a seasonal expansion in eastern demand for hogs during the last few days.

Shipping demand yesterday was broadest for Wednesday in two months, barring one holiday period. There were not enough top grades in the run to reach around and buyers were forced into classes 15@25 lbs heavier than orders called for. Only 3,000 pen holders and inferior grades were left at the close. Daily holdovers lately have been among the smallest of the year and much smaller than a month ago when markets were sluggish.

Best Lambs at $7.00.

With the exception of top ewe and wether native lambs that sold up to $7.00 on the early market, prices ruled weak to 25c lower in yesterday's session, closing at the low point. Smaller interests paid the top, while larger houses operated at $6.50 and below. The clearance was not to the satisfaction of the selling side and toward the close a deadlock developed in some classes. Aged sheep sold steady and yearlings 25c lower, top "fed" yearlings at $5.25, compared with $5.50 Tuesday.

COFFEE.

NEW YORK, June 15.—(AP)—Coffee opened lower today under European selling but rallied on Brazilian buying. No. 7 contracts opened 8 points lower and closed unchanged to 4 higher. Sales, 1,000 bags. Santos opened 1 point lower and closed 1@6 higher. Sales, 4,000 bags. Closing quotations: Santos, July, 9.30c; September, 9.35c; December, 8.94c; March, 8.78c; May, 8.74c. No. 7 prices follow.

	Open.	High.	Low.	Close.	Prev. close.
July	6.20	6.20	6.20	6.28	6.28
September	6.25	6.28	6.25	6.28	6.24

Spot coffee, quiet. Rio 7s, 8@8¼c. Santos 4s, 10@10¼c. Cost and freight offers included Bourbon 3s and 5s at 10.00@10.40c.

METALS.

NEW YORK, June 15.—(AP)—STEEL—Prices unchanged. COPPER—Quiet; electrolytic spot, 5⅝c; future, 5½c. TIN—Firmer; spot and nearby, $19.25; future, $19.62. IRON—Quiet, unchanged. LEAD—Dull; spot, New York, 3.00c; East St. Louis, 2.90c. ZINC—Quiet; East St. Louis, spot and future, 2.80c. ANTIMONY—5.00c.

LONDON, June 15.—(AP)—COPPER—Standard, spot, £27 5s; future, £27; electrolytic, spot, £31; future, £31 10s. TIN—Spot, £112; future, £114 5s. LEAD—Spot, £9 2s 6d; future, £9 12s 6d. ZINC—Spot, £11 7s 6d; future, £11 12s 6d.

GASOLINE AND OILS.

GASOLINE—Including tax; Red Crown, service station, 16c; Stanolind, blue, 12½c; ethyl, 19c. CARBON—Perfection, 10c. FUEL OIL—Stanolex, 100 gals or more, 6c; less than 100 gals, 8c. LINSEED—Raw, 54c; boiled, 57c. TURPENTINE—52c. DENATURED ALCOHOL—46c. DIESEL ENGINE FUEL OIL—Bunkered at Indiana Harbor ship canal, 3¼c per gal. WHITE LEAD—100 lbs, $12.00.

Oil City, Pa., June 15.—(AP)—Credit balance, $1.97; runs, 30,860; average runs, 29,671; shipments, 71,457; average shipments, 56,503 brls.

NEW YORK CURB TRANSACTIONS

Wednesday, June 15, 1932.

Shares sold today 120,000
Year ago 196,924
Total sales 1932 to date 24,190,280
Total sales 1931 to date 59,609,775

	Sales.	High.	Low.	Close.	Net chge.
A					
Allied Mills	1,000	3¼	3⅛	3¼+	⅛
Alum Co Am.	50	25½	25½	25½+	1
Alum Goods	200	9	9	9	....
Alum Ltd pfd	100	25¾	25¾	25¾+	¾
Do D war	99	1¾	1¾	1¾	....
Am Beverage	600	4	3⅞	4 +	⅛
Am Capital B.	100	⅛	⅛	⅛—	⅛
Do pfd.	100	3	3	3 —	¾
AmCitP&L A.	100	18⅜	18⅜	18⅜+	½
Do B	100	1⅛	1⅛	1⅛	....
Am Cyan B.	800	2¼	2	2 —	⅛
Am&Fgn P w.	200	1⅛	1⅛	1⅛	....
Am Founders.	100	⅛	⅛	⅛	....
AmGas & El.	4,500	19⅝	18	18⅞+	⅝
Do pfd	100	64¼	64¼	64¼+	1¾
Am Lt & T.	100	13	13	13 +	⅜
Am Salsam	100	4	4	4 —	1
Am Sup Pow.	4,300	1⅜	1⅛	1⅜+	⅛
Do 1st pfd.	1,000	35¼	34	34¼+	¼
Do pfd	500	11	11	11 +	1
Ark Nat Gas.	200	⅜	⅜	⅜	....
Armstrong Ck.	50	3⅛	3⅛	3⅛—	¼
AsG & El A.	1,400	1⅝	1⅜	1⅝—	⅛
Atlas Util	3,425	5⅞	5⅝	5⅞	....
Do war	100	1⅛	1⅛	1⅛	....
Autom V Mch	600	2	1⅞	2 +	⅛
B					
Ben Ind Loan	100	8⅛	8⅛	8⅛	....
Blue Ridge	100	⅜	⅜	⅜	....
Do cvt pfd.	100	17	17	17	....
Braz Tr & Lt	800	8⅛	8⅛	8⅛—	⅛
BrAm Oil coup	2,000	7⅜	7⅜	7⅜+	⅛
Buckeye P L.	100	25½	25½	25½+	⅝
BufN&EP pfd	600	16⅜	16⅛	16⅛—	⅛
Bulova Wat pf	200	10¼	9⅞	10¼+	⅝
Burma Ltd	1,200	1⅛	1⅛	1⅛	....
C					
CabRTube vtc	700	⅜	¼	⅜+	½
Can Marc Wir	100	⅜	⅜	⅜	....
Carib Syn	1,800	¼	¼	¼	....
Carnation	100	7½	7½	7½+	½
Carrier Corp	100	3⅜	3⅜	3⅜—	⅛
Cent Pub S A.	100	½	½	½+	1-16
Cent St El.	1,600	⅜	⅜	⅜+	⅛
Cities Service.	2,900	2⅝	2½	2⅝	....
Do pfd	300	14¼	14	14¼—	⅜
Do P 7 pfd.	50	20	20	20 —	1
Clau Neon Lts	100	⅛	⅛	⅛	....
Cleve El Ill.	100	24½	24½	24½—	¾
Do pfd	10	95	95	95 +	⅜
Colon Oil	400	⅜	⅜	⅜	....
ColuG&E cv pf	50	49¼	49¼	49¼	....
Comwlth Edis.	1,000	58⅜	55¼	57 +	3
Comwlth&S w	5,600	⅛	1-16	⅛	....
ConG&E Balt.	200	45	45	45 +	⅜
ConsRet Strs.	200	⅜	⅜	⅜	....
Cord Corp	1,600	3½	3⅜	3½	....
CrowleyMilner	100	6¼	6¼	6¼—	⅜
Curtis Mfg A.	200	1⅜	1⅜	1⅜+	½
D					
Darby Pet	200	2¼	2¼	2¼+	⅛
Deere & Co.	100	5⅜	5⅜	5⅜+	⅛
De Forest	4,000	⅛	⅛	⅛	....
Durant Mot	600	1-16	1-16	1-16	....
E					
Eisler Elec	500	1¼	1¼	1¼	....
El Bond & Sh	5,800	7½	7¼	7⅜+	⅜
Do pfd	500	26	25½	26 +	¼
Do 5 pfd.	100	21¼	21¼	21¼—	⅛
El Pow Asso.	100	3½	3½	3½	....
Do A	200	3⅜	3⅜	3⅜+	⅜
El P&L op w.	300	1⅜	1⅜	1⅜	....
Elec Sh pfd.	100	24¼	24¼	24¼+	¼
Emp G&F 7 pf	50	10¼	10¼	10¼+	¼
Empire Pow.	200	8⅜	8⅜	8⅜+	1
F					
Feder Met	300	4½	4	4½+	¼
Ford M Can A	200	7	6⅞	7 +	¼
Ford Mot Ltd.	100	2⅜	2⅜	2⅜	....
Fox Thea A.	100	¼	¼	¼	....
G					
Gen Alloys.	1,400	2⅜	2	2¼+	⅜
Gen P Ser pfd	70	12¾	12½	12½+	¼
Glen Alden.	500	7¼	6⅞	7¼+	¼
Goldman Sach	4,300	1⅜	1⅛	1⅜+	⅛
Gt A&P nv.	30	120	119	119 +	4
Gulf Oil Pa.	600	25	24⅜	25 +	⅜
H					
Hamil Gas vtc	300	⅛	⅛	⅛	....
Hir Walker.	100	4½	4½	4½+	⅛
Hires A	100	17	17	17 —	1
Hud Bay M&S	1,400	1⅜	1¼	1⅜	....
Humble Oil.	200	37½	37½	37½+	1½
Huylers Del.	100	⅝	⅝	⅝—	1
I					
Imp Oil Can.	3,200	7⅝	7¼	7½+	⅜
Internat Pet.	3,400	9⅛	9⅛	9⅛+	⅛
Inter Sup Pow	600	5½	4⅞	5½+	⅜
Interst Equit.	100	⅜	⅜	⅜	....
Irving Air war	100	⅛	⅛	⅛—	⅛
J					
Johnson Mot.	200	½	½	½—	⅛
K					
Kirby Pet.	200	⅜	⅜	⅜	....
L					
Lehigh C&N.	200	8¼	8¼	8¼+	¼
Lone Star Gas.	200	4	3⅞	4	....
Long Is L pfd	30	65	65	65 —	1⅜
M					
Mid West Util.	800	⅛	1-16	1-16	....
Miller & Sons.	100	2	2	2	....
Mo Kas P L.	200	1-16	1-16	1-16	....
Moody I ptc pf	100	8½	8½	8½+	⅛
Mount Prod.	200	3¼	3¼	3¼+	⅛
N					
Nat Un Rad.	500	¼	¼	¼	....
N Eng Pw pf.	20	24¼	24¼	24¼+	¼
Newmont Min.	100	6⅛	6⅛	6⅛+	⅛
N Y Tel 6½ pf	25	107⅛	107⅛	107⅛+	⅛
NiagHPw new.	1,600	10	9⅜	9⅞+	⅛
NiagShraMd B	400	5¼	4⅞	5⅛+	⅛
Noma Elec.	100	2	2	2	....
Nor Europ Oil	200	⅛	⅛	⅛	....
O					
Ohio Cop.	300	⅛	⅛	⅛+	1-16
P					
PacG&E 1st pf	1,000	21⅜	21⅜	21⅜+	1⅛
Pac West Oil.	200	3⅛	3⅛	3⅛—	⅛
Pantepec Oil.	100	⅛	⅛	⅛	....
Parke Davis.	200	12⅝	11⅞	12⅝+	⅝
Parker Rust-pr	50	23⅜	23⅜	23⅜+	1⅜
Pennroad	1,200	1⅛	1⅛	1⅛	....
Pa Wa & Pow	100	40	40	40 +	1
P Morris Cons	1,000	2¼	2⅛	2¼—	⅛
Pie Bak.	100	3	3	3	....
Pierce Govnr.	100	1	1	1	....
Pioneer Gld M	200	3½	3½	3½	....
PubUHold war	100	1-32	1-32	1-32	....
Do x w.	100	⅛	⅛	⅛	....
Do pfd.	100	1½	1½	1½—	⅛
Pure Oil pfd.	50	44	42½	42½—	2½
R					
Radio Prod.	6,200	3⅛	2⅞	3⅛+	⅜
Reiter-Fost	200	¼	¼	¼	....
Rep Gas.	200	⅛	⅛	⅛	....
Rich Oil pfd.	100	⅜	⅜	⅜	....
S					
St Regis Pap.	200	1⅜	1⅜	1⅜+	⅛
Salt Cr Prod.	100	3⅜	3⅜	3⅜+	⅛
SecAldCorp n v	700	5⅝	5	5⅝+	⅝
Seeman Bros.	200	23½	23½	23½—	½
Shenandoah	100	½	½	½	....
Do pfd.	200	5⅜	5⅜	5⅜	....
Silica Gel ctf.	500	⅛	⅛	⅛	....
Singer Mfg.	10	82½	82½	82½+	4
Smith A O.	100	13⅜	13⅜	13⅜—	⅛
S Cal Ed B pf.	400	20¼	19⅞	20¼+	1¼
Do C pfd.	800	18⅜	18⅜	18⅜+	⅜
St Oil Ind.	9,000	18⅜	17⅞	18¼+	⅜
St Oil Ky.	100	10	10	10	....
StPow & L pf	150	30	28	30 +	5
Std P S A.	200	1⅜	1⅜	1⅜+	⅛
Starrett pf.	100	⅜	⅜	⅜—	⅛
Sunray Oil.	700	¼	¼	¼	....
Swift & Co.	700	10	10	10 +	⅛
Swift Int.	300	16⅜	16⅛	16⅜+	⅜
T					
Tampa El.	300	22	21	22 +	2
Tech-Hugh G.	700	3	2⅞	2⅞	....
Transcont Air	200	1⅜	1⅜	1⅜	....
U					
Union Oil.	100	8	8	8 —	⅛
Unit Founders	1,000	⅛	⅛	⅛	....
United Gas.	200	⅜	⅜	⅜	....
Do pf.	600	16	15¼	15¼	....
Un L & P A.	1,200	2¼	2	2¼—	⅛
UnL&P cv pf	100	10½	10½	10½+	½
U S Elec Pw.	200	⅛	1-16	1-16	....
U S Lines pf.	100	½	½	½+	⅛
Unit Strs vtc	100	¼	¼	¼+	⅛
Util Pow & L	500	1	⅞	⅞	....
V					
Vick Finan.	700	4	4	4	....
W					
Walgreen	400	10	9⅞	10 +	1
Williams R C.	100	6	6	6 —	⅛
Wilson Jones.	100	5	5	5 —	⅛
WoolworthLtd	100	9⅜	9⅜	9⅜	....
Y					
Y Oil & Gas.	300	⅛	1-16	⅛	....

DOMESTIC BONDS.

No. thous.	High.	Low.	Close.	Net chge.
5 Ala Pow 5s '51.	85⅜	85⅜	85⅜—	1¼
1 do 5s '68	80¼	80¼	80¼—	⅛
3 do 4½s '67	73⅜	73⅜	73⅜—	⅜
1 AlumCo 5s '52.	90⅜	90⅜	90⅜—	⅜
2 Am&CCor 5s '43	50½	50	50½+	⅛
2 AmE&P 6s '57 A	24⅜	24⅜	24⅜+	⅛
12 AmG&E 5s 2028	75⅜	75½	75⅜+	1⅜
2 AmG & P 6s '39	19	19	19 +	⅛
7 do 5s '53	17	16½	17 +	1
35 AmP&L 6s 2016	52	49⅜	51 +	1
8 AmRoll M 5s '48	39⅛	39	39⅛—	⅛
11 do 4½s '33	48	47⅜	47⅜—	⅜
11 Appal Gas 6s '45	3⅛	3	3⅛—	⅜
3 do 6s '45 B	5	4⅜	4⅜—	⅜
1 Appal Pw 5s '41	100	100	100	....
5 do 5s '56	80½	80	80	....
4 ArkP&L 5s '56.	73⅜	73⅜	73⅜+	⅛
16 Asso El 4½s '53	36⅜	36	36	....
17 AG&E5½s'38inv c	18	18	18	....
32 do 5s '50	19	18½	18⅜—	⅜
9 do 5½s '77	23⅜	23	23⅜+	1
34 do 5s '68	19¼	18⅜	19 —	⅛
42 do 4½s '49 C	17	16	17 +	⅛
7 A T U 5½s '44 C	20⅜	20¼	20⅜+	⅛
12 do 6s '33	33⅜	31	33⅜+	1⅜
16 AT&T 5½s '55 A	37⅜	35	35 —	2
22 Bell T C 5s '55 A	88⅜	88	88⅜+	⅜
24 do 5s '57 B	87⅜	87	87⅜+	⅜
6 Brk Ed 5s '52 E	101⅜	101⅜	101⅜—	⅜
1 Brd R P 5s '54 A	44	44	44 +	⅜
1 CapAdm5s'53 xw	70	70	70 —	1
7 Caro P&L 5s '56.	68	67⅜	68 +	1
1 Caterp Tr 5s '35	81	81	81 —	1⅜
5 CentIPS4½s'81 H	61	60⅜	61 +	1
9 do 4½s '67 F	62	61	62 +	1⅜
1 CentMe4½s '57 E	77	77	77	....
8 CentOL&P5s'50 A	60	60	60 +	2
6 Cent P&L 5s '56	53	52	52½+	1⅜
2 do 5s '57 D	57½	57	57 —	⅜
10 Cent P S 5½s '49	4⅜	3⅞	4⅛+	⅛
7 Cen St E 5½s '54	25	23¼	25 +	2
2 do 5s '48	23½	23	23¼	....
2 CenStP&L 5½s'53	28⅜	28⅜	28⅜	....
2 ChiDisEl 4½s'70A	64⅜	64⅜	64⅜—	⅜
5 Chi D E 5½s'35 B	51	51	51 —	⅜
3 ChiRy cod5s1927	40	40	40 +	1½
1 Cities Ser 5s '66	29½	29⅜	29⅜+	⅜
242 do 5s '50	30⅜	28⅜	30 +	⅜
15 do Gas 5½s '42.	42¼	41½	42¼+	⅛
2 do GasPipe 6s '43	54⅜	53	54⅜+	⅜
27 do Pow 5½s '52.	32	31	32 +	½
1 CleEl Ill5s'54 A	101⅛	101⅛	101½—	½
17 do 5s '61 B	101⅝	101	101 —	⅝
2 do 5s '39	103⅜	103⅜	103⅜+	¼
7 ComwthE 5s'53 A	93⅜	93	93⅜+	⅜
1 do 5s '54 B	91½	91⅛	91⅛	....
30 do 4s '81 F	73½	73	73⅜	....
12 do sub 5½s '48 A	46	45⅛	45½	....
6 Com P&L 5s '57	44¼	43	43 —	⅜
5 do 5½s '54 B	105	105	105 +	1½
5 ConsGUt6½s '43A	15	14½	15 +	½
6 do 6s '43 A	22½	21½	22½	....
10 Cons Pow 5s '36.	101⅞	101½	101⅞+	⅜
7 do 4½s '58	93⅛	92⅞	92⅞	....
39 Cont G&E 5s'58A	47¼	45	46⅜+	2¼
7 Cudahy P 5½s '37	66	65½	66	....
1 do 5s '46	96	96	96	....
1 DallasP&L 5s'52C	93	93	93 +	⅜
1 DelaEPw 5½s '59	57	57	57 +	⅜
1 Denv G&E 5s '49	93½	93½	93½	....
2 DetCG 5s '50 B	66⅜	66⅜	66⅜+	¼
1 DGG6½s'37A ww	52½	52½	52½—	2⅜
2 Duke P 4½s '67	87	87	87 +	1¼
2 DuqL 4½s '57 B	97¼	97¼	97¼	....
6 EUtilInv 5s '54A	15	14⅜	14⅜—	½
15 Ed El Ill 5s '35	99¼	99¼	99¼	....
11 do 5s '33	101⅜	101⅜	101⅜+	⅛
5 do 4½s '33	100⅛	100⅛	100⅛+	⅜
1 do 4s '32	100⅛	100⅛	100⅛—	⅛
60 ElP&L 5s 2030.	40⅛	38⅜	40 +	1
1 EmpDisEl 5s '52	41	41	41 —	½
8 EmpO&R 5½s '42	34½	33⅜	34½+	¼
6 Fairbks M 5s '42	40½	40	40½+	½
12 Fed Wat 5½s '54	35½	34⅜	34½+	1
1 FiskRub 5½s '31	17	17	17 —	1
5 do 5½s '31 cod.	15	15	15	....
30 Fla P&L 5s '54.	59⅜	55	59½+	4½
14 FlaPw 5½s '79A	53	52¼	52⅜—	⅜
6 GaryE&G 5s '34A	52	51	51 —	1
33 Gatineau P 5s '56	56½	55⅜	55⅞—	⅜
7 do 6s '41	41⅛	41	41	....
1 do 6s '41 B	40	40	40 —	⅜
2 Gen Cig 6s '32	100⅛	100⅛	100⅛	....
5 GenMAccp 5s '33	100½	100½	100½	....
1 do 5s '36	96¼	96¼	96¼	....
1 Gen P S 5s '53.	66½	66½	66½+	½
5 GenP Ut 6½s '56	22½	22½	22½	....
5 G W Wks5s '43A	28	28	28 +	⅜
1 do 6s '44 B	8	8	8	....
4 GenVen 6s '37xw	4⅛	3½	3½—	⅜
9 Ga Pw 5s '67	78¼	77⅞	78¼+	½
6 Gillette 5s '40.	80	80	80	....
21 GobelA 6½s '35A	70	59	70 +	8
1 Gr Tr W 4s '50	45	45	45 —	3½
5 do 6½s '36	93	93	93 +	⅛
3 Gt W Pw 5s '46	95¼	94⅜	95¼+	⅛
1 Guar Inv 5s '48A	27⅜	27⅜	27⅜+	1⅜
21 GulfOilPa 5s '47	89⅜	88	89⅜+	⅜
4 do 5s '37	94⅜	94¼	94⅜+	⅜
2 GulfStU4½s '61B	60	59	60 —	1
6 do 5s '56 A	66⅜	66⅜	66⅜+	⅛
3 Hood Rub 7s '36	49	49	49	....
5 HouL&P 4½s'78D	78	78	78 +	½
9 do 4½s '81 E	79	79	79 +	⅜
2 do 5s A '53	92	90	90	....
1 HygdeFds6s '49A	26⅜	26⅜	26⅜	....
1 Ill No Ut 5s '57	77	77	77	....
17 IllP&L 5s '56 C	57¼	54	57¼+	3
14 do 5½s '57	42	39⅜	42 +	2
13 do 6s '53 A	62	61	61⅜+	1⅛
3 do 5½s '54 B	60	60	60 —	1
1 Ind El 6s '47	65	65	65 —	3½
1 Ind Gas 5s '52.	75	75	75 —	2
1 IntPwSec 7s '57E	66⅜	66⅜	66⅜+	⅛
5 InterSecAm 5s'47	40⅜	39⅜	40⅜+	⅜
1 Int I&St 5½sA'46	32	32	32	....
8 Inters Pw 6s '52	29⅜	29	29⅜+	⅛
15 do 5s '57	52⅜	50⅜	52⅜+	1⅜
2 IntersPS 5s '56 D	67	66⅜	66⅜—	⅛
3 JerCP&L 4½s'61C	80	80	80	....
9 do 5s '47 B	88⅜	88⅜	88⅜+	⅜
2 Jones&Lau 5s '39	94⅜	94⅜	94⅜—	⅜
1 KanP&L 5s '57 B	70	70	70 +	1⅜
4 KeystT 5½s '55.	48⅜	48⅜	48⅜—	....
1 Kim Clark 5s'43A	84	84	84 +	2
2 KopG&C 5s '47.	57	56	56 —	1
4 Kresge 5s '45	88	85⅜	88	....
2 LacledeG 5½s '35	43	43	43 +	2⅜
3 LarutanG 6½s '35	41	39	39 —	2
37 LehighPS 6s 2026	61⅜	59	61⅜+	2⅜
3 LibMcN&L 5s '42	57	57	57 +	1
2 LG&EKy 4½s '61	90	90	90	....
2 LouP&L 5s '57.	76	76	76	....
17 MassGas 5½s '46	76	75⅜	75⅜+	⅛
18 do 5s '55	71⅜	70⅜	71⅜—	⅜
1 Mass Util 5s '49.	71⅜	71⅜	71⅜+	3½
2 MemP&L 5s '48.	94	94	94 —	1
6 MetEd 4s '71	68⅜	67⅜	68⅜+	⅛
10 MidWUtil 5s '32.	7⅜	7⅜	7⅜—	⅜
1 MidWUtl 5s '33.	7⅜	7⅜	7⅜+	⅜
19 do 5s '34	7⅜	7	7⅜+	1
2 do 5s '35	7⅜	7⅜	7⅜—	⅛
1 MinnGLt 4½s '50	73	73	73 +	2⅛
6 MissP&LCo 5s '57	67⅜	66⅜	67⅜+	1
8 MissRPw 5s '51.	92⅜	92	92 —	1
2 MonWP 5½s '53.	63	63	63	....
4 MontLH&P 5s '51	84⅜	84⅜	84⅜+	⅜
2 do 5s '70 B	84⅜	84⅜	84⅜+	⅜
5 Narra 5s '57	91	91	91 +	1¼
6 NatElP 5s '78.	6⅜	6	6⅜+	⅜
4 NatFood 6s '44.	20	20	20	....
3 NatP&L 6s2026A	63⅜	62⅜	63⅜+	2⅜
2 do 5s 2030 B	52⅜	52	52⅜+	2⅜
18 NatPS 5s '78	17⅜	16⅜	17⅜+	⅜
1 NebPw 4½s '81.	90	90	90 —	1
5 NevCalEl 5s '56.	62⅜	62⅜	62⅜	....
7 NewEG&E 5s '50	47⅜	46⅜	47⅜+	⅜
8 do 5s '48	46⅜	46	46⅜—	⅜
11 do 5s '47	47⅜	46⅜	47⅜+	1⅜
3 do 5½s '54	40⅜	40⅜	40⅜	....
10 do 5s '48	36⅜	36⅜	36⅜—	⅜
1 do 5s '51	96	96	96 +	⅛
1 NOPS 4½s '35.	46	46	46 +	1
22 NYEd 5s '51 C	102	101⅜	101⅜+	⅜
40 NYP&L 4½s '67.	85⅜	85	85⅜+	⅜
2 NiagFPw 6s '50	103⅜	103	103 —	1
1 NorAL&P 5s '36.	54	54	54	....
1 NorCUt 5½s'48 A	23	23	23 +	⅛
2 NIndPS 4½s'70 E	65	65	65	....
2 NorOP&L 5½s '51	87⅜	87	87 +	1
7 NorOTr&L 5s '56	80	79½	79½+	½
1 NorStPw 5½s '40	76	76	76	....
14 do 4½s '61	83¼	83	83 —	¼
8 OhioEd 5s '60	87½	87	87½+	1½
14 OhioPw 4½s'56 D	85	84⅜	85 +	⅜
1 OhioPS 5s '54D.	65	65	65 —	10
4 OklaG&E 6s '40A	65¼	65	65¼+	1
2 PacG&E 4½s'60F	88	87⅜	87⅜—	¼
4 do 5s '55D	95	95	95	....
3 do 5½s '52C	90⅜	90⅜	90⅜+	¼
1 Pac I 5s'48 A xw	59½	59½	59½—	½
6 PacP&L 5s '55	64⅜	63¼	64⅜+	8⅜
10 PacWOil 6½s '43	50	49⅜	50 +	1
1 PenCP&L 4½s '77	67½	67½	67½—	⅜
2 PennEl 4s '71F.	66	66	66 —	⅜
1 PennOEd 6s'50xw	60	60	60 +	1⅜
9 do 5½s '59B	55	53¼	55 +	1⅜
1 PeOP&L 5½s'54A	87	87	87 +	1¼
7 PennPw 5s '56	86¼	85⅜	86¼+	⅜
1 PennW&P 6s '40	100	100	100 —	⅛
5 PhilElCo 5s '66	103	103	103 +	¼
19 PhilEP 5½s '72	102⅜	101⅜	101⅜—	⅛
5 PhSG&E 4½s '57	96⅜	96⅜	96⅜—	⅜
1 PhilSW 5s '55	90⅜	90⅜	90⅜+	⅜
6 PiedEl 6½s '60A.	40	39⅜	40 +	¼
3 PiedNRy 5s '54A	50	50	50	....
1 PCorNY 5½s '47	52⅜	52⅜	52⅜—	2¼
7 Proc&G 4½s '47	100¼	99½	99⅜—	⅛
2 PSNIll 4½s '78D	68	68	68 +	2
1 do 4½s '80E	66	66	66 —	6⅜
2 do 5s '56	72¼	72¼	72¼+	¼
10 do 4½s '81 F	68½	67	68½+	1⅜
4 PubSNJ 6s ctfs.	102¼	102	102	....
3 PubSOkl 5s '57D	61⅜	61	61 —	⅜
2 PubSSub5½s'49A	40⅜	40⅜	40⅜+	2¼
19 PugSP&L 5½s '49	62	61¼	61⅜+	⅜
2 do 4½s '50 D	56	55⅜	55⅜—	⅛
11 RemArms 5½s '33	66	64	66 +	3
2 SafeHW 4½s '79.	91½	91½	91½+	⅛
1 Scripps 5½s '43.	53	53	53 —	2
14 ShW&P 4½s '67A	55	54	54 —	1
8 do 4½s '68B	55	55	55 +	1
29 do 4½s '70D	54¼	54	54	....
9 do 5s '70C	61⅜	61¼	61⅜+	⅜
1 ShefStl 5½s '48.	60	60	60 +	2
53 SEP&L 6s'25Axw	55½	53½	55½+	1⅜
1 SoCalEd 5s '39	102¼	102¼	102¼+	⅛
4 do 5s '51	97¼	97	97 —	¼
2 do 5s '54	97¼	97	97 —	¼
4 SouNatGas 6s '44	29½	29½	29½	....
7 SW G&E 5s '57A	69	68	69 +	2
1 SW N Gas 6s '45	13⅜	13⅜	13⅜	....
9 SW P&L6s 2022A	50	48½	50 +	2
1 Staley Mfg 6s '42	1⅜	1⅜	1⅜	....
11 Std G&E 6s '35.	46½	45½	46½+	1½
5 do 6s '35 conv.	47	46⅜	47 +	1
41 do 6s '51	40⅜	39⅜	40 +	¼
6 do 6s '66	39⅜	39⅜	39⅜—	⅛
15 Std P&Lt 6s '57.	38	35	38 +	3
3 Std Tel 5½s '43.	31	31	31 +	1
5 Swift&Co 5s '40	81⅜	81¼	81¼+	⅜
9 do 5s '44	96⅜	96	96 —	1
5 Syrac Lt 5½s '54	103⅜	103⅜	103⅜+	⅛
9 do 5s '57 B	96⅜	96⅜	96⅜—	⅛
4 TexGasUtil 6s'45	10	9⅜	9⅜—	⅛
1 Tex P&Lt 5s '56	79	79	79 +	1
3 do 5s '37	90⅜	90⅜	90⅜	....
1 TwCyRT 5½s'52A	28⅜	28⅜	28⅜	....
8 Un Elec 5s '67 B	97	97	97 —	⅛
1 UnRyHav7½s '36	20⅜	20⅜	10⅜+	⅛
1 Un Gulf Crp 5s'50	89	89	89 +	⅛
4 Un Lt&P 6½s '74	36	35⅜	36 +	1½
10 do 6s '75	36⅜	35	36⅜+	⅛
31 Un Lt&Ry 5½s'52	35⅜	33	35⅜+	1⅛
2 do 6s '73 A	38⅜	38	38 —	8
8 U S Rubb 6s '33	68	67	68 +	2
1 do 6½s '36	27	27	27 +	1
5 do 6½s '38	29	27	29 +	3
1 do 6½s '39	27	27	27 +	2
5 UtahP&L6s2022A	55	55	55 —	3
1 UticaG&E 5s'52E	91	91	91 +	⅜
2 Va P Ser 6s '46	38	38	38 +	3½
3 do 5s '50 B	56	56	56	....
1 W Pa 5s 2039	45	45	45 +	1
4 WTexUtil 5s '57A	39⅜	38½	39⅜+	1⅜
1 W U G&E5½s'55A	74	74	74 +	1
1 WestvacC5½s '37	101⅜	101⅜	101⅜+	1⅜
6 Yadk R P 5s '41	83½	81⅜	82⅜—	⅛

FOREIGN BONDS.

No. thous.	High.	Low.	Close.	Net chge.
1 AgrMtgBk 7s '46	25½	25¼	25¼+	1½
7 Baden C Mu 7s'51	25½	24½	25¼+	⅛
1 Bogo M B7s'47nw	24⅜	24⅜	24⅜—	⅛
7 BuAirPro 7½s'47	28⅜	28⅜	28⅜—	⅛
7 do 7s '52	28	27⅜	27⅜—	⅛
16 CentBkGer6s'52 A	21	19	19 —	1⅜
14 do 6s '51 B	28	27	28 +	1
19 ComPrBk 5½s '37	32	31½	32 +	⅛
1 BurElec6½s'65xw	40	40	40	....
4 Eur Mtg 7s '67 C	30	29⅜	29⅜	....
6 Fin Ind Bk 7s '44	51¼	50⅜	50⅜—	⅛
16 Ger C Mun 7s '47	20	20	20	....
18 do 6s '47	21	19⅜	21 +	2
17 Gesfuerel 6s'53xw	28	26	28 +	3¼
5 Hambg El 7s '35	36⅜	36⅜	36⅜+	⅛
8 Hanov St 6½s '49	16⅜	16	16½+	½
10 Hanov City7s '39	19⅜	18	19⅜+	2⅜
2 HultBk 7½s'63AC	32⅜	32	32⅜—	....
3 IsarcoHyEl 7s '52	48⅜	48	48	....
5 ItSupPw6s'63Axw	24½	24	24½+	⅛
3 Mend Pr 7½s '51	22⅜	22⅜	22⅜+	⅛
5 NipElPow 6½s'53	36⅜	36⅜	36⅜—	1⅜
2 ParanaBras 7s '58	4	4	4	....
4 Prussia El 6s '54	21	19⅜	19¼+	1⅜
31 RuhrGas 6½s'53A	21	20⅜	21 +	1
43 Saarbrueck7s '35	103	102	103 +	3½
4 SantaFeArg 7s'45	28	27	27 +	1
10 SauFalls 5s '53A	90⅜	90	90 —	3½
1 Sax PWks 5s '32	40	40	40 +	1
1 Stinnes 7s '36xw	23⅜	23⅜	23⅜—	⅜
2 do 7s '46 xw	19⅜	19⅜	19⅜	....
7 TerniEl 6½s '53	43⅜	42⅜	43	....
6 UnIndust 6½s'41.	20⅜	20	20 —	⅜
25 do 6s '45	22⅜	21⅜	22⅜+	1⅜

XD, ex dividend. EX, first sale since ex dividend date or dates. XR, ex rights. aPlus extra or extras. bIncluding extra or extras. cPaid last year. fPayable in stock. gPaid so far this year. hCash or stock. urUnder rule. wwWith warrants. xwWithout warrants.

PRODUCE MARKETS

Fresh eggs declined ¼@½c, demand being less aggressive. Receipts, 14,766 cases. Butter was unsettled, but prices little changed. Receipts, 11,924 tubs. Live rock broilers were 1c higher with leghorn broilers unchanged to ½c lower; spring ducks, 1c lower, and old ducks unchanged to 1c lower. Receipts, 38 trucks. Potatoes showed little change in prices. Receipts, 88 cars, with 176 cars new and 60 cars old on team track.

WHOLESALE CREAMERY BUTTER PRICES.

	—Chicago— Whole milk.	Centralized.	New York.	Boston.	Philadelphia.
93 score	17½	....	18⅜	....	19⅜
92 score	16½	....	17½	18	18½
91 score	16	....	17	17⅜	17½
90 score	15⅜	16½	16½	17½	16½
89 score	15¼	15½	16	17	15½
88 score	15	15	15	16	14⅜
87 score	14	....	14½	15½	14
86 score	13½	....	....	15	....

BUTTER PRICES TO CHICAGO RETAILERS

Score—	Tubs.	Prints.	Cartons.
Best [92-93]	19 -20	20 -21	21 -22
Good [89-91]	17½-18½	19 -20	19½-20½

WHOLESALE CHEESE PRICES.

	Chicago.	Boston.	New York.	Philadelphia.
Flats	....	....	10 -12½	....
Twins	9½-10	13	....	....
S Dais	10 -10½	12½	11 -11½	11 -11½
Y Ams	....	12½	11 -11½	....
Lghns	10 -10½	....	....	11 -11½

LIVE POULTRY WHOLESALE.

Turkeys	10@12c	Old roosters	8c
Hens	12@12½c	Legh broil.	12@12½c
Broilers	14@18c	Ducks, old	8@9c
Leghorn hens	9c	Ducks, spring	9@10c
P.R. broilers	16@20c		

FRESH EGGS.

Fresh graded firsts	12¼@12⅝c
Extra firsts	13@13½c
Current receipts	11½c
Dirties	10½c
Checks	9½c

VEAL CARCASSES.

50@60 lbs	5c	90@100 lbs	7@8c
70@80 lbs	6c	110@120 lbs	9c

WHOLESALE DRESSED BEEF.

	Yearlings.	No. 1.	No. 2.	No. 3.
Ribs	14	15	14	9½
Loins	22	28	23	13
Rounds	14	13	12¼	9½
Chucks	10	8	7½	6
Plates	6½	5½	5¼	3

POTATOES.

Wisconsin, 100 lbs No. 1	$ .65@ .80
Idaho russets, No. 1	1.25@1.40
New, sacked, No. 1	1.25@1.70

FRUITS AND VEGETABLES.

Apples, new, bu	2.00
Cherries, crate, 24 quarts	2.25@2.50
Lemons, box	5.25@6.50
Oranges, box	3.75@5.50
Peaches, half bu basket	1.25@1.75
Strawberries, case, 16 quarts	.50@ .75
Asparagus, box	.50@1.50
Beets, bunch	.02
Cabbage, crate	2.00@3.25
Carrots, crate	1.25@2.00
Cauliflower, crate	1.00@2.00
Lettuce, head, crate	2.50@4.00
Onions, 50 lb sack	.65@1.00
Peppers, crate	2.00@4.50
String beans, hamper	.50@2.00

COTTONSEED OIL.

NEW YORK, June 15.—(AP)—COTTONSEED OIL—Bleachable closed firm at from 2 to 2 points advance, influenced by the firmness of cotton, unavoidable weather in some sections of the cotton belt, firmness of grains, and steadier crude oil markets. Sales were 14 contracts, or 2,100 brls. Crude oil was 2⅞@3c in the southeast and the valley and nominal in Texas. Bleachable spot closed 3.40c; July, 3.66c; September, 3.75c; December, 3.85c; January, 3.97c.

RAW SILK.

NEW YORK, June 15.—(AP)—SILK—Raw futures closed easier; sales, 220 bales. July, $1.18@1.22; September, $1.22@1.24; December, $1.25. Open market quotations [60 day basis]: Shanghai steam extra B, $2.60; Canton double extra A 14-16s, $1.80; Japanese crack, double extra, $1.50.

COTTON UP 65C BALE

A stronger tone ruled cotton markets yesterday, closing prices showing gains of 65c per bale on active futures. Encouraging cables caused American markets to open higher, followed by gradually advancing prices due to improved grain and security markets.

At the close futures were 9@14 points net higher in domestic markets. Liverpool gained 2@3 points. Spots were 15 points up at New York, being 5.35c, while New Orleans gained 10 points at 5.25c. Houston was 5.15c and Galveston, 5.20c. Prices follow:

CHICAGO MARKET.

	High.	Low.	Close.	Prev. close.	Last year.
July	5.29	5.23	5.29	5.20	8.86
Oct.	5.56	5.45	5.56	5.43	9.22
Dec.	5.71	5.60	5.71	5.58	9.45
Jan.	5.79	5.68	5.79	5.63	9.57
March	5.95	5.85	5.95	5.82	9.79

NEW YORK MARKET.

	High.	Low.	Close.	Prev. close.	Last year.
July	5.25	5.15	5.24	5.13	8.74
Oct.	5.44	5.34	5.44	5.32	9.12
Dec.	5.60	5.49	5.60	5.46	9.36
Jan.	5.67	5.61	5.67	5.53	9.47
March	5.83	5.72	5.81	5.69	9.65
May	5.96	5.89	5.96	5.84	9.88

NEW ORLEANS MARKET.

	High.	Low.	Close.	Prev. close.	Last year.
July	5.25	5.12	5.24	5.11	8.74
Oct.	5.49	5.37	5.48	5.35	9.12
Dec.	5.64	5.52	5.63	5.49	9.36
Jan.	5.70	5.57	5.69	5.57	9.47
March	5.86	5.73	5.86	5.73	9.65
May	6.01	5.87	6.01	5.87	9.88

BUTTER FUTURES STEADY

Butter and egg futures closed steady on the Chicago Mercantile exchange yesterday. October eggs dropping ⅛c, while butter was unchanged to ⅛c lower. Mixed reports were received on butter the storage movement being under last year, but receipts and production were larger than the year ago figures. There was moderate support present at the opening, prices gaining ⅛c, but selling started at the close. Egg news continued somewhat bullish, but there was no buying interest of consequence. The lack of buying in the face of strongly bullish news reflects the bearish viewpoint as a result of general industrial conditions. Sales: Butter, 29 cars; eggs, 17 cars. Prices follow:

BUTTER.

	Open.	High.	Low.	Close.	Prev. close.
Stor. stands— Nov.	17⅜	17⅜	17⅜	17⅜	17⅜
Fresh stands— June	16⅛	16⅛	16⅛	16⅛	16⅛
July	16⅜	16⅜	16⅜	16⅜	16⅜

EGGS.

	Open.	High.	Low.	Close.	Prev. close.
Refg. stands— Oct.	16⅛	16⅛	16⅛	16⅛	16⅛

SUGAR.

NEW YORK, June 15.—(AP)—SUGAR—Raw was quiet today, but the undertone was firm and prices were unchanged at 2.75c for spots, with buyers showing further interest at this level. Nothing was firmly offered below 2.80c, however, and no sales were reported. Futures were less active and while price movements were somewhat irregular, the undertone was steady, reflecting the continued steadiness of the spot market and reports of an active movement of refined. At the close prices were net unchanged on all positions, except March, which was 1 point net lower. The day's business amounted to 26,700 tons, including 5,600 tons in the form of exchanges from July to later deliveries. Prices follow:

	Open.	High.	Low.	Close.	Prev. close.
July	.74	.76	.74	[illegible]	.73
September	.81	.83	.81	.81	.80
December	.89	.91	.88	.89	.87
January	.91	.92	.90	.91	.90
March	.96	.98	.95	.95	.94
May	1.01	1.02	1.01	1.01	1.00

Refined sugar was unchanged at 3.70c for fine granulated, but, as announced yesterday, prices will be advanced 10 points to 3.80c effective tomorrow.

ROSIN AND TURPENTINE.

SAVANNAH, Ga., June 15.—(AP)—TURPENTINE—Firm, 38⅜c; sales, 151; receipts, 429; shipments, 45; stock, 8,627 casks. ROSIN—Firm; sales, 1,366; receipts, 1,839; shipments, 450; stock, 178,396 brls. Quote: B, $2.90; D, $2.00; E, $2.25; F, $2.35; G, $2.40; H, $2.45; I, $2.65; K, $2.90; M, $3.35; N, $4.05; WG, $4.30; WW and X, $4.70.

Want Ad INDEX

Want Ad Offices

1 South Dearborn St. Tribune Square
1161 East 63rd St.

ADTAKER—SUPERIOR 0100

The more you tell, the quicker you sell

Page.
Apartments—See To Rent.
Auction Sales 27
Automobiles—
Passenger Cars 29
Trucks 29
Wanted 29
Accessories and Repairing 29
Loans 29
Tires 29
Credits 29
Barter and Exchange 27
Board and Lodging 28
Board and Room Wanted 28
Building Material 29
Business Opportunities—
Businesses for Sale 29
Partnerships and Investments 29
Distributors 29
Concessions and Locations 29
Business Equipment 29
Business Service 29
Wanted 29
Business Personals 28
Business Directory 28
Bus Transportation 28
Cemeteries 16
Clothing, Furs, etc. 27
Death Notices 16
Dogs, Cats, Birds, Poultry, etc. 27
Financial 28
Florists 16
Help Wanted—Male 27
Help Wanted—Female 28
Hotels and Apartment Hotels 28
Home Furnishings 28
Home Furnishings Wanted 28
Household Appliances 28
Houses—See Real Estate and To Rent.
Instruction 27
Jewelry, Watches, etc. 28
Legal Notices 27
Loans—Personal Property and Salary 28
Lost and Found 27
Machinery and Equipment 28
Mortgages 29
Moving, Storage [See Business Directory] 28
Monuments 16
Musical Instruments 28
Office Devices 28
Office Furniture, Files, Safes 27
Patents, Patent Attorneys 28
Personal 27
Pianos [See Musical Instruments] 28
Radios and Supplies 28
Real Estate—
Apartment Buildings 29
Business Property 29
Houses 29
Suburban 29
Resorts 29
Farm Lands 29
Real Estate Service 29
Wanted 29
For Exchange 29
Loans 29
Room and Board Wanted 28
Situations Wanted 27
Sporting Goods 27
Stocks and Bonds 29
Store Fixtures 27
To Rent—
Rooms 28
Houses 28
Resorts 28
Apartments 28, 29
Apartments and Rooms to Share 28
Furnished Apartments 29
Stores 29
Office and Shops 29
Manufacturing Property 29
Floors and Lofts 29
Buildings 29
Travel Opportunities 28
Trade Schools 27, 28
Typewriters and Supplies 27
Undertakers 16

AUCTION SALES.

AUCTION! AUCTION!

BANKRUPT SALE.

By order of Honorable John Dineen, Referee in Bankruptcy, United States District Court, Southern District of Ohio, Western Division.

WE WILL, ON JUNE 21, 1932, AT 9 A. M., Continuing until all is sold.

Sell at Public Auction the Service Department, Good Will, Machinery, and Equipment of HARRY BOHN, Bankrupt, Doing Business as COFFIELD WASHER COMPANY, Miami Chapel Road and Big Four R. R., Dayton, Ohio.

MACHINERY.
15 Milling Machines.
40 Drill Presses.
6 Punch Presses, assorted sizes.
15 Lathes.
6 Grinding Machines.
3 J. & L. Machines.
8 Emery Stands.
20 Electric Drills.
2 No. 12 Barber & Coleman Gear Cutting Machines.
4 Filing Machines.
20 Screw Machines.
20 Electric Drills.

EQUIPMENT.
Trunks, Lockers, Benches, Bench Plates, Stock Boxes, Polishing Wheels, Scratch Brushes, Drills [new and used], Line Shafting, Pulleys, Cutters, etc.

MOTORS.
200 Motors, in sizes from 1-10 H. P. to 15 H. P.

MISCELLANEOUS.
Large quantity of miscellaneous items, such as Dry Glue, Shellac, Paints, Sulphuric Acid, Salamoniac, Nails, etc., etc.

OFFICE EQUIPMENT.
Large quantity of office equipment, such as desks, tables, swivel and straight chairs, legal, letter and card files, Cabinets, Safes, Bookkeeping Machines, Calculating Machines, Multigraphing Machine with Motor, Typewriters, etc., etc.

SILVER WARE.
300 Sets of 26 pieces Table Ware and Cases.

SERVICE DEPARTMENT.
Service Department and Good Will, consisting of approximately $100,000 worth of washing machine parts at retail sale value, $10,000 worth of Ironer parts at retail sale value, all special tools, jigs, dies, patents, patterns, cutters, drills, blue prints, drawings, lists of retail dealers and machine owners, incoming mail—in fact, everything pertaining to the Service Department. Average monthly sales for 1928, 1929, 1930, and 1931—$4,861.21 per month.

TERMS—Cash. All checks must be certified. A deposit of 25% from each bidder at the time of acceptance of bid. Balance immediately after sale.

CATALOGS ON REQUEST.
GEORGE W. SCHOENBERG, Trustee.
KELLY & KNEE, Attorneys for Trustee.
PLANT OPEN FOR INSPECTION JUNE 18, 19, AND 20.
NOTICE! This Sale Takes Place at Dayton, Ohio.
OHIO LIQUIDATING COMPANY,
Liquidators. Auctioneers. Appraisers.
Associated United States Court Auctioneers.
221 Third National Building, Dayton, Ohio.
Phones: ADams 4291, ADams 4292.

WILLIAMS, BARKER & SEVERN CO.
423 S. Wabash. General Auctioneers. Furniture. Carpets. General Household Goods. Telephone Harrison 3777.

DOGS, BIRDS, POULTRY, ETC.

Dogs.

Ann's Kennel, Waukegan-rd.
½ mi. N. of Dempster-st. Morton Gr. 1693.
Irish Terrier. Wires. Chows..$10 up
Fox, Bull Terr...$3 up Pekes, Boston..$10 up
Collie, Shep.....$3 up Pedigreed Scotties.
All dogs guar. 15 days. Replace or refund.

For real good Wire Haired FOX TERRIER PUPPIES, DUER, 1657 W. 104TH-PL.

CHOWS—2 FULL GROWN, 2 PUPS, BRILLIANTINE strain; reas. Kenwood 1415.

OFFICE FURNITURE, FILES, SAFES.

BOOKCASES, $2 PER SECTION; STEEL lockers, $3; plain office chairs, $2; desks, carpets, etc. M. R. Lome, 408 S. Dearborn.

BEFORE YOU BUY OFFICE FURN. SEE Riley & Stafford, 315 S. Wab. Wab. 1152.

ROLL AND FLAT TOP DESKS, $10; BLUE-print and cut cabinets. 427 S. Wabash.

USED HIGH GR. DESKS, CHAIRS, FILES, safes, add mchs.; bargains. 39 N. Halsted.

BARTER AND EXCHANGE.

EXCHANGE 5 ROOM MODERN APT. FOR new auto or good vacant or summer home Kedzie 7170.

$120 CHEV. AUTO CREDIT, TRADE FOR outboard motor, elec. wash. mach., or elec. mangle. Address L O 175, Tribune.

WANT LATE LINCOLN FOR 2 ACRES clear. Cost $3,000. Address K 508, Tribune.

INSTRUCTION.

THE BERLITZ SCHOOL OF LANGUAGES—French, Spanish, Italian, German, English. Free trial lessons. 56 E. Congress. Har. 0392.

JAZZ PIANO IN 20 LESSONS. CHRISTENSEN Schools, 25 E. Jackson, 953 Belmont, 718 W. 63d, 3945 Madison, 2602 Milwaukee.

STORE FIXTURES.

PERMANENT WAVE MACHINE, $49.00; Hood hair dryers, $19.00; marcel chairs, $9.00. 1120 N. Wells-st.

DISPLAY FIXTS., REFLECTORS, NATL. cash reg., floor cases; barg. 39 N. Halsted.

LEGAL NOTICES.

HAVE PURCHASED BUSINESS OF ANdrew Markovitz, at 3248 Bryn Mawr; present all claims within 3 days at this address. Signed: Conrad Saum and Micha Pack.

SPORTING GOODS.

WILL PAY GOOD PRICE FOR OLD Spaulding golf clubs, irons F. Nos. 2 to 7. Phone State 7217. Loch.

CLOTHING, FURS, ETC.

FUR COATS TAKEN IN TRADE FOR SALE—Hudson seal, $75; Squirrel, $90. See Mrs. James. Miller & Co., 166 N. Michigan.

TYPEWRITERS AND SUPPLIES.

TYPWTR., $8; MULTIGRAPH, $25; DICtaphone, $25. 190 N. La Salle. Fra. 5936.

SITUATIONS WANTED—MALE.

Bookkeepers and Clerks.

BOOKKEEPER-ACCT. — TRAFFIC, CREDIT and collection; age 27, married; eager to start work. Address K 297, Tribune.

Accountants and Auditors.

ACCT., AUDITOR, BKKPR., TYPIST—15 yrs. exp. genl. off.; part or full time; reas. salary. Address K 569, Tribune.

Executives and Managers.

HOTEL MANAGER—THOROUGHLY EXPErienced. Address K 561, Tribune.

Professions and Trades.

CALCIM, CEIL, $1.50 UP; ALL WORK low rates. Call, estimate. Went. 8306.

DESIGN., MECH. DRFTSM'N.—ENGR. 20 yrs. exp; sm. sal. Address K 346, Tribune.

ENGINEER—EXP. IN DESIGN, PROD., INstall., and sales of mechanical devices. Address K 288, Tribune.

MAN — YOUNG, MARRIED, 10 YRS. EXP., automotive line; salary position; willing, adaptable. Address T 383, Tribune.

MECHANICAL ENGINEER—M. S., 33 YRS., wants tough job, any description, location immaterial, exceptional mechanical ability; experienced Engineering, Development Mechanical Appliances, Training, Personnel, and Psychological Tests. Address K 515, Tribune.

MILLWRIGHT—ROPE AND CABLE SPEC.; 9 yrs.' exp. Ref. Phone Riverdale 433.

PAINT, PAPERNG.—$3.50 UP; CALC. FLRS. refin.; hse. paintg.; no amateurs. Drex. 3463

PAINT, PAPER, CALCIMIN.—I DO NEAT work; very reas. Ph. Bittersweet 8261.

PAPERHANGING, PAINTING—YOU WON'T go wrong on this. Hemlock 6377.

RETOUCHER — PHOTO NEGATIVE AND print, best, desires position. Berwyn 5557.

Clubs, Hotels, and Restaurants.

ASST. STEWARD, WAITER, OR LOCKER Rm.—$25 for anything perm. VanEdg. 4540.

House Servants.

A1 COOK, BUTLER—JAPANESE; LG. EXP.; take full chr.; hi. refs. Douglas 5761. Ishi.

A-1 COOK-HOUSEWORK—JAPANESE; LONG exp. Best city refs. Douglas 5820. UNO.

COOK-BUTLER—A1; CAN DRIVE; LG. EXP.; best ref.; anywhere. Douglas 5820. Call T.

COOK, BUT., HSWK.—A1 COREAN; CITY or country; best ref. Bittersweet 9848.

COUPLE—MARRIED, WHITE, 25; WIFE exp. hswk.; man for driving, etc.; $60 and apt.; will leave city. Address M 401, Tribune.

COUPLE — COL.; PLAIN, FANCY COOK, chaufr., butler; city, out. Ref. Wen. 9121.

COUPLE—WHITE; COOK, HSEWK.; MAN chauf., hseman., handy tools. Well. 3895.

COUPLE—A1 COOK, BUTLER; HIGH CLASS homes; ref.; full charge. Lin. 1409.

COUPLE—YOUNG, COL.; STAY ON PLACE; exp.; cooking; ref. Doug. 3255.

HSMAN. — SCHOOL BOY, YOUNG FILIpino, neat, honest, and a willing worker. 825 S. Ashland-blvd. Ph. Haymarket 8373.

HOUSEMAN, CHAUFFEUR—GERMAN, SINgle, expd. Phone Bennies, Lincoln 6367.

HSWK.—MAN, WHITE; REFS.; EXP. PLN. cook; serve. Phone Normal 8073.

Chauffeurs.

CHAUF.-MECH.—COL., 10 YRS.' EXP.; 5 yrs. last pl.; handy; travel. Dor. 9386.

CHAUF.—DRIVE ANY CAR, MECH., CHInese, age 25, refs. Irv. 6939.

Stenographers, Typists, Etc.

STENO.-SECY.—EXP.; KNOWL. BOOKKEEPing; reas. salary. Address K 298, Tribune.

Miscellaneous.

SERVICES IN EX. FOR HOTEL ROOM OR small apt; man of fair intell. and ability. Address K 537, Tribune.

YOUNG MAN—EXPERT DRIVER; GO ANYwhere; do anything. Braunstein, Hotel Harrison, or address K 332, Tribune.

MAN—28, WILL WORK EVES. AND SUNdays, driver, other work, for rm. and brd. or small pay. Address M 109, Tribune.

YNG. MAN—WITH NEW CAR, AGE 28, GD. ed., any kind work; no sell. Van Bur. 0715.

YG. MAN WITH DODGE SEDAN—DELIVery service. D. Ferguson. Dorch. 0211.

MAN—2 SONS; WORK OF ANY KIND. Handy workers. Address E K 5, Tribune.

GENL.—FAMILY WANTS WORK FOR 1 adult exch. flat. Address E K 23, Tribune.

MAN—27 YRS., WANTS GAS STA. WK.; 8 yrs.' exp.; A1 refs. Address L 301, Tribune.

SITUATIONS WANTED—FEMALE.

Bookkeepers and Clerks.

BKPR.-STENO.—DETAIL WORK, WELL educ., accurate. Lake View 3313.

GENL. OFC.—ASST. BKPR., SWBD., CASHier, or any work; cap.; exp. Bit. 7872.

Executives and Managers.

BLDG. MANAGER—EMPLOYED, DESIRES to change; wants apt. hotel or bldg.; A1 references. Address A A 283, Tribune.

Domestics and Cooks.

ALL LINES OF WORK—NEAT, REL., COL. girls; exp. whi. Robsonian Home, Ken. 1045

COOK—GOOD, A NO. 1; ALSO GEN. MAIDS, laundresses, 1st class help of all kinds. Col. Working Girls' Club Oakland 7314.

COOK—NEAT LIGHT COL., MAID., LND., wash windows; love childrn.; ref. guarn.; serv. if hired city, resort; $6-$8. Vinc. 2989.

COOK—NEAT, COL.; EXP.; ALL ROUND wkr., laundress. $6-$8; ref. Atl. 2342.

COOKING AND HOUSEWORK—GER. GIRL; south side. Plaza 0151.

COOK—HSWK., RELI. YOUNG COL. WOMan; 4 yrs. last place. Ken. 5196.

COOK, GEN. HSWK., LAUND., CARE CHILdren—Col.; ex.; gd. wkr.; go, stay. Cal. 4217

COOK—OR 2D WORK, WHT., CAP., EXP.; prefer S. Side; best city refs. Kenw. 0910.

COOK—HSWK.; COL.; NEAT; ANXIOUS TO work; exp.; ref.; go, stay; $7. Ken. 2415.

COOK—1ST CLS., MAID, COL., REF., NEAT. Serve; love childrn.; go, stay. Drexel 6127.

COOK—SWEDISH; BEST REFERENCES; will leave city. Briargate 4278.

COOK—SWED.; 1ST CLASS, CAP., EXL. pastry; good mgr. Ambassador 3822.

GEN. HSEWORK — EXPERND. COOKING, child nurse; A-1 references. Attend schl. 2 hrs. daily. Miss Nadler, Chicago Business College, 190 N. State-st. Frank. 4122.

GEN. HSWK.—EXP. COL. WOMAN; DAYS; N. Shore ref. Oak. 6228.

GEN. HSWK. OR HSPKR.—AM. S. S. OR nr. N. S. pref. Best refs. Triangle 7733.

GEN. HSWK.—OR CARE CHLDR., WHITE, 36, reli., exp.; home or stay. L. V. 9195.

GEN. HOUSEWORK OR NURSE GIRL—Exp. and ref. Dorchester 4457.

GIRL—REF. AMER., 25, ASST. HSWK., OR care of invalid; exp., neat. L. View 5370.

HOUSEKEEPING OR NURSEMAID—STAY nights. Edgewater 3776.

HSWK. - COOK—BRIGHT GERMAN - AMER. girl, 21, very trustworthy; goes to school 3 hrs. day; $5. Miss Steiner. Div. 5842.

HSWK.—GEN.; NEAT COL. GIRL; DAY, week. Ref. Kenwood 0018.

HSWK.—GERM. GIRL; NEAT, PLAIN CK., $10; gd. refs. Sub. Hemlock 6650.

HSW.—IN SUBURB IN WILMETTE; WILLing to learn; small sal. Haymarket 4027.

HSWK.—LIGHT ELDERLY COL.; CLEAN, reli., stay nights. Drex. 1453.

HSWK.—NEAT, YOUNG, WHITE WOMAN; half days; good refs. Div. 8297.

HSWK.—RELIABLE WOMAN WANTS POsition; references. Beverly 3228.

HSWK. — GEN.; YOUNG GIRL; STAY OR home nights. Div. 2982.

HSWK.—GEN A1 COOK; REF.; PRI. FAM. or institution. Col. Drex. 6403.

HSWK.—GEN. OR SECOND; WHITE GIRL, exp., 3 yr. last pl., exc. ref. Repub. 1540.

HSWK.—GEN., GOOD COOK, EXP., CLN., white. Fairfax 9497.

HSWK.—GEN., GERMAN GIRL, GOOD refs. Call Well. 9602.

HSWK.—GEN. CARE CHILDREN OR INvalid; ref.; white. Yards 4652.

HOUSEWORK AND COOKING—EXP. WOMan; city refs. Merrimac 3451.

LADY—38, LT. HSW., MORN., EVES.; EX. rm.-bd.; ref. hm. Address M 148, Tribune.

LAUNDRY—ASSIST WITH COOKING, GENeral work; 35 years. Seeley 10317.

MAID OR PLAIN COOK—COL., EXP. HALF days or week work; ref. Drex. 8825.

MAID—EXP. COL.; EXCEL. COOK; GOOD ref.; stay; city or sub. Nor. 2374.

Clubs, Hotels, and Restaurants.

EXP. CASHIER—GOOD REFERENCES. Call Oakland 6159.

HSKPR. OR MGR. APT. HOT.—200 UNITS; exp.; A1 ref. Address M 150, Tribune.

Professions and Trades.

ADVERTISING WOMAN—College grad.; 9 yrs.' newspaper advertising, radio and agency exp.; knows publicity, layout, copy; ref. Apt. 423. Atlantic 4480.

Nurses and Governesses.

GIRL—WILL TAKE CARE OF CHILDREN half or whole day; also good sewer; refs. Ravenswood 8377.

GRADUATE NURSE—FREE TO TRAVEL; care of children or infants in home; rates reasonable. Address A 385, Tribune.

INFANT'S NURSE — HOSP. TR., EXPD.; best refs.; $15 per wk. Bittersweet 9252.

NURSE—PRAC., MID. AGE, CARE INVAlid or aged or hskpr.; refs. Mid. 4166.

NURSE—ENGLISH, KIND, EFFICIENT, TO elderly, inv.; ref.; reas. sal. Oakland 5015.

NURSE—INFANT OR CHILD; BEST REF.; 10 years last place. Midway 0065.

NURSE—GRAD.; CONVA., CHRON., MATERnity cases; ast. hswk.; ref.; $15. Sag. 1242.

NURSE AND HSKPR. — EFFICIENT, UNincumbered; $15. Keystone 3477.

PRAC. NURSE-COMPANION—EXPD., COMpetent; unincumbered; dr.'s refs. Pal. 7971.

REG. NURSE—PRIV. FAM.; HOME MORE than wages. Refs. Address K 178, Tribune.

Housekeepers and Caretakers.

HOUSEKPR.—PRACTICAL NURSE; MID aged German; sm. sal.; ref. Bri. 2778.

HSKPR.—GD. COOK, MGR., REFS.; SMALL motherless or bach. home pref. Reg. 2616.

HSKPR., PRACT. NURSE, SEW, OR COMpanion to lady. Ref. Avenue 8671.

HSKPR.—YOUNG; PLAIN COOKING; GOOD home wtd.; good ref. Div. 8297.

HOUSEKEEPING OR TAKE CARE OF SICK persons. Widow. Ph. Grace. 9351.

Dressmakers and Seamstresses.

DRESSMKR.—COL., DESIGN; ANY DRESS, alter any model; reas. Drexel 2109.

Laundresses and Day Work.

LAUNDRESS AND DAY WORK—WHITE; ex. ref. Diversey 3390. Mrs. Granath.

LAUND.—WHITE, 1ST CL.; CLEAN WIND. wdwk., gd. shirt iron, fast, rel. Ked. 4178.

LAUNDRESS—FIRST CLASS EXP. WASHing or cleaning; take home silk. Wel. 3161.

SITUATIONS WANTED—FEMALE.

Stenographers, Typists, Etc.

STENOGRAPHER — THOR. EXP'D, CAPAble; fine personality; highly recommended. Graceland 2277.

STENO.-SWBD. — FOLLOW-UP; CORRES.; figures; all dets.; refs.; reas. sal. Doug. 3779

STENO.—TYPIST, EXPERT; $15 PER WK. ADDRESS K 299, TRIBUNE.

STENO.—COMPETENT; 6 YRS.' EXP.; COLlege grad.; reas. salary. Hyde Park 5330.

STENO., GEN. OFFICE WORK—BEGINner; will work for very sm. sal. Boul. 0967.

STENO.-BKKPR.—YOUNG GENTILE; EXP.; fine appearance. Miss English. Div. 5840.

STENO. — CAPABLE TAKING CHARGE small office; highest refs. Merrimac 7035.

WANTED—MALE HELP.

The Tribune does not knowingly accept in this classification advertisements which require an investment of money or which misrepresent the form of compensation. Report any violation of this rule or any requests for a cash bond or deposit not stated in the advertisement to the Classified Advertising Department, Superior 0100, Local 328.

Stores and Offices.

EXPERIENCED COLLECTOR AND INVESTIGATOR, CAPABLE OF MANAGING COMMERCIAL DEPARTMENT IN LAW OFFICE. ADDRESS A J 302, TRIBUNE.

SHOE SALESMEN.

Experienced; steady position for those who qualify. MALING BROS., INC., 3218 Lincoln-av., 3249 Lawrence.

SHOE SALESMEN—EXPERIENCED. Grossman Shoe, 16 E. Randolph.

3 CONTACT MEN—Our own organization. See Mr. Green, Consolidated Agencies, 209 S. State-st.

Executives and Managers.

LARGE MFR. DESIRES THE SERV. OF A man to handle the excl. distribution of its newly patented prod. in the middle states. This should net man we appt. $6,000 annually. He must be financially responsible. Buckingham 3649. Out of town applicants write HANDY SANDY, 4025 N. Damen-av.

OFFICE AND CREDIT MANAGER—SMALL department store; state full particulars first letter. Block & Kuhl Co., Peoria, Ill.

Professions and Trades.

AUTOMOBILE PAINTERS—EXPERIENCED. 7137 S. CHICAGO-AV.

THE TRIBUNE OFFERS AN ATTRACTIVE rate to persons advertising for a position. A Want Ad can be placed in the Situations Wanted column of The Daily Tribune for as little as $1.10. For further information stop at the Want Ad Offices, Madison and Dearborn-sts., or 1161 E. 63d-st.

Salesmen, Solicitors, Etc.

A FEW SALESMEN!

A most unusual opportunity. An institution of importance has secured our services to engage and prepare several men for work in the Chicago territory.

The financial returns, while not the largest will be immediate, as men who qualify will be trained under our direction.

Entirely new and interesting.

CALL AT 10 A. M. SHARP—ROOM 1703, THE STRAUS BUILDING, 310 S. MICHIGAN-AV.

A PROGRESSIVE MFR.

requires the services of a conscientious salesman to contact institutions, factories, hospitals, hotels, etc. We are willing to pay the price. Address L T 332, Tribune.

A MAN

Mechanically inclined, must be neat, honest, willing to work hard for promotion. 11 a. m. only. 66 E. South Water-st., 15th flr.

ADVERTISING SALESMAN AND PUBLISHer's representative—For mid-west territory; must be able to direct sales campaigns; a fine opportunity with good starting income. Write, giving age, education and experience. Rm. 306, Library Plaza Hotel, Evanston, Ill.

ADVERTISING MAN—LIBERAL COMMISsion. Apply 9 to 10 a. m., 1500 Madison-st., Maywood, Ill.

AGENTS—TO SELL 10C ARTICLES; NEW, clever, appealing; hot for convention crowds; 100% profit; money back guaranteed. Apply 127 N. Dearborn, Room 811.

AGGRESSIVE SALESMEN—[2], TO REPRESENT large mfgr of paints, enamels, roof coating, etc. Previous experience not necessary. Applicants must be over 35 years, married, with following in South and West Chicago. Attractive commission arrangement. For appt. call Thursday between 8 and 10 a. m. F. C. SULLIVAN, Fairfax 5100.

AT ONCE.

Three intelligent, neat appearing men who desire a permanent connection with national organization; must be willing to work 8 hours a day and start at our terms. This means about $40 per week to start. If you mean business, apply Employment Manager, ROOM 618, 203 N. WABASH-AV.

AUTO SALESMAN.

Fine opportunity for exper. man. Studebaker Branch, 2659 Milwaukee-av.

BOOKMAN—EXP.; FOR NEW SMALL ONE-call deal; 2 orders a day. Pays $72 a week. Rm. 508, 189 W. Madison.

CANVASSERS—WANTED FOR LA GRANGE, Hinsdale, Blue Island, Evanston, Oak Park, Maywood, Elmhurst, Villa Pk., Melrose Pk., Forest Pk., Park Ridge, Des Plaines, Edison Pk., Norwood Pk. No experience required. Sell our special service at 1-3 regular price. 25% commission. No investment required. Pay every day. Men making real money. Our season starting. Apply 9:30 a. m. Thursday. Be prompt. 1211 S. Western-av., 2d floor.

CANVASSERS — NO EXPERIENCE REquired, sell our special service at 1-3 regular price, 25% commission. No investments required. Pay every day. Men making real money. Our season starting. Apply 9:30 a. m. Thursday. Be prompt. 1211 S. Western-av., 2d floor.

CANVASSERS—EXPD. IN CONSTRUCTION work; good pay. NATIONAL LUMBER CO., 1553 W. Madison-st.

CANVASSERS—EXPD.; $2 ITEM; FITS gas stoves; saves 15 to 40% on new gas; people want it. 5648 Race. Call immed.

CITY AND STATES MGRS.

Familiar with direct selling, for national program. Fast selling line. Opportunity for capable organizers to make real money. Phone State 4576 for appt. or write 1116 London Guarantee Bldg., Chicago, Ill.

COSMETICS-SIDE LINE.

If you have established trade with dept. and drug stores or beauty parlors, we manufacture big seller which repeats. Most territory open. Write giving references, confidential. Address L X 492, Tribune.

CREW MANAGER—$75 WKLY.; MUST BE experienced to train salesmen to sell intangibles; permanent income and position. Mr. O'Connor, Room 310, 28 E. Jackson.

CREW MANAGERS — [2] AND 10 MEN for city and country; new offering; live proposition. Room 800, 37 S. Wabash-av.

DIRECT SALESMEN—INTRODUCE NEW $1 safety razor blade sharpener for 35c, 150% profit. S. S. Sales Co., 20 E. Jackson.

EXPERT SALESMEN.

A few neat appearing, ambitious salesmen with ability and personality. A dignified project that offers you a definite opportunity to make real money. Ambitious men can make $5 to $10 a day. Rare opportunity for those who qualify. Call after 10 a. m. at UNITED MERCHANTS ASSN., Suite 1003, 21 E. Van Buren-st.

FEDERAL LIFE INS. CO. WANTS 2 EXdebit ins. men with clean records. H. C. Voorhees, Rm. 201, 168 N. Michigan.

FURNITURE SALESMEN

to sell upholstered furniture to hotels and furnished apartments. Must have following; furniture experience helpful but not necessary. CHESTERFIELD, INC., 4858 W. Lake-st.

MAN—AUTO. STORE ROUTE; START NOW; $5 for mdse. 4501 W. Lake.

Men—Large Loop Garage

has opening for 5 energetic men to sell parking space. Drawing account. Good opportunity. South Loop Motor Ramp Garage, 318 S. Federal-st.

MEN—INST. EST. 33 YRS., CAN USE 2 college grads., age 28-35; must own car; have some sales exp. and willing to work rural districts. Small draw. acct. and comm. See Mr. Preston, 9-11, 850 E. 58th-st.

MEN—$3 TO $8 PER DAY; JUST OUT; sells for 25c; 150% profit. Be first with the latest. 5433 Lawrence-av.

MEN—TO SELL SPECIALTY, EVERY CAR owner a prospect. Sells for $3. Your profit $1. Call Room 1011, 43 E. Ohio.

MEN-WOMEN—INTRODUCE ICY-PINE. The economical home drink. Willard's Pantry, 4700 Oakton-st., Niles Center, Ill.

MEN—EX-SERVICE. APPLY 3246 OGDEN-AV.

MEN—SELL DIRECT, BR'DCLOTH SHIRTS, 3 for $2.50; gd. com. R. 710, 6 N. Clark.

MEN—EX-SERVICE, TO SELL ICE CREAM bars; 30% comm. Apply 3246 Ogden.

MEN—A REAL PROPOSITION FOR AGgressive men. Mr. Spiess. Victy. 8744.

MEN—WITH CARS, SELL MOTOR OIL, 8-10 Thurs. morn. 905 N. Leamington-av.

NEON EFFECT SIGNS, SLOGANS; LOWest prices to agts. Hollis, 20 W. Jackson.

OPPORTUNITY

to build a real future; age 26-40; demonstrated sales ability; character; good education; capacity for hard, steady work; married. Equipment and complete training supplied. Write giving address, phone, and complete history of business experience. ADDRESS L T 234, TRIBUNE.

QUICK MONEY — DIRECT SALES, IT works. Est. 35 yrs. R. 613, 5 S. Wabash.

SALESMAN — ONE INTIMATELY ACquainted with retail drug trade, who can furnish bond. Must have car. ALFRED HOLT & CO., 9-15 E. 3d-st., Cincinnati, Ohio.

SALESMEN—FOR CHICAGO; LINEN LINE; hotels and hospitals; must have estab. trade. Address L P 245, Tribune.

SALESMAN—EARN EXTRA MONEY; TAKE orders for stationery and bridge pads. PROCESS CORP., 209 S. State-st., 17th floor.

SALESMAN—WILLING TO WORK 55 HRS. weekly; good pay; fast selling major specialty; no inv. Address A J 380, Tribune.

SALESMEN AND SOLICITORS—FOR PLUMBing and htg. work. Apply at 624 E. 63d-st.

WANTED—MALE HELP.

Salesmen, Solicitors, Etc.

SALESMEN.

We have the fastest sales proposition on the market. Just fits the trend of the times. Good for $50 per week and more if you qualify. See Mr. Eastman, 508 S. Dearborn, R. 1190.

SALESMEN WANTED—TO HANDLE NEON signs direct from the largest factory in the Northwest; liberal commissions and drawing account to those who can qualify. Address E J 24, Tribune.

SALESMEN — TO SELL NEW IMPROVED Neon effect sign changeable price slogans. Tremendous, repeat business, big profits. S. & H. PRODUCTS CO., MORRISON HOTEL, CHICAGO.

SALESMEN — CALLING ON HARDWARE and paint stores for best selling proposition. Only men with clientele need apply. Address L P 246, Tribune.

SALESMEN AND DEMONSTRATORS — A natural Razor Blade and Razor Sharpener, at popular price; sells on sight; a free offer. See us on State rights; small dep. MOYER MFG. CO., 1205 Mailer Bldg.

SALESMAN—WONDERFUL OPPORTUNITY your territory immediately. Begin selling unexcelled shirts made in heart of cotton industry. Wiggins Co., Greensboro, N. C.

SALESMEN—EXPERIENCED; STATE AGE, previous experience, and number of dependents. Give home address and telephone number. Address M 147, Tribune.

SALESMEN — 2, LIFE, ACCIDENT, AND health in 1 policy. Also general ins.; live leads furn. M. J. PANKEY, Rm. 632, 160 N. La Salle, mornings only.

SALESMEN—SELL A NECESSITY THAT buyers must have; time payments and full range prices to meet or beat all competition. 4125 Lincoln-av.

SALESMEN—GOOD SIDELINE; MEN CALLing on garages, filling stations, hardware and variety stores. Commission Jewel Prods., R. 416, 82 W. Washington.

SALESMEN—SELL FLEXO-METAL, HIGHly productive novelty and display advertising; good commissions weekly. Standard Art Works, Louisville, Ky.

SALESMEN—LGE. CONCERN, OPEN, FOR 5 men for N. S. Those selected will be adv. rapidly. Apply 11 a. m. to 2 p. m., Thurs., Mr. Dice, 14 E. Jackson, Rm. 1629.

SALESMEN — 2; $75 WEEKLY TO MEN having experience calling on doctors, hospitals; nothing to sell; 3d floor. Singer Bldg., N. W. cor. Jackson and Wabash.

SALESMEN—$20 DAILY; NEW PATENTED device; retails $1; every home buys 2 sets; saves users money; 200% profit. Economy Appliances, 1213-19 W. Van Buren-st., Chgo.

SALESMEN — ACQUAINTED WITH MIDwest jobbers to sell new novelty ice cream cone. Phone Lafayette 1828.

SALESMEN — 10; LIVE PROPOSITION; drawing account to men who qualify. 180 W. WASHINGTON, SUITE 400.

SALESMEN—BIG PROFITS MADE SELLing "Repeal 18th Amendment" signs and other specialties. Sullivan Co., 218 S. Wabash.

SALESMEN — SELL CONVENTION CAMpaign spec. See Mr. Gard, Morrison Hotel.

SALESMAN—EXP. IN SELLING MAJESTIC wipers; good prop. 3444 Ogden-av.

SALESMEN—FACTORY REP. CHGO. TERR., with car pref. R. 1005, 6 N. Clark.

SOMETHING NEW, WOMEN GO CRAZY for 25c article. 127 N. Dearborn R. 1008.

YOUNG MEN

having personality and perseverance. We offer permanent sales positions with constantly repeating business. Opportunity to build very good continuous income. Apply in person. MERCHANTS LITHOGRAPHING CO., 321 S. Sangamon-st.

YOUNG MEN—EXP.; FINE OPP. FOR ADV.; perm., guarantee. Store, 128 S. Clark.

Agents.

GENERAL AGENT—FOR FAMILY MEDIcal and dental service; permanent business; refs. required. SANDS, P. O. Box 564.

SEE OUR MOTH X AND 200 OTHER SPEC. Bailey Co., Harrison and Halsted, 7th floor.

SELL WINDOW LOCKS — 3135 LOGANblvd. or Address K 507, Tribune.

Miscellaneous.

MILK DRIVERS

who are on their own trucks and have established routes or are capable of starting one are offered an opportunity to go in business for themselves, by Chicago's finest and largest independent dairy. Must furnish good character references. Cash security required. Apply between 6-8:30 p. m. today; Saturday, 2-7 p. m.; Sunday, 2-6 p. m. MEADOWMOOR DAIRIES, INC., 1334-42 S. Peoria-st.

COLLEGE STUDENTS

or H. S. grads., 18 to 22, who are not in school due to lack of funds. Salary $18 wk. Willing to travel. Expenses paid. Apply 2 p. m. only. 407 S. Dearborn, Rm. 290.

YOUNG MAN — NEAT, ABOUT 18, HUStler and not afraid to meet people, to travel and assist in my work. Good income for the young man who lands this job. Apply 11 to 12, Suite 1110 New Lawrence Hotel, cor. Kenmore and Lawrence. Don't ph.

EX-INSURANCE MEN—WHO WANT TO come back into the best business of today; we write Life, Health and Accident in 1 policy; complete coverage; leads furn. M. J. Pankey, R. 632, 160 N. La Salle, morn. only.

MARRIED AND SINGLE VETERANS — Bring your honorable discharge to Suite 324 at 82 W. Washington and see our plan for permanent work and a home. Veterans' Sunshine Home Headquarters.

A REAL FUTURE.

Men, neat appearing, aggressive, to join national sales organization; experience not nec. Empl. Mgr., 10th floor, 75 E. Wacker.

MEN—3 NEAT APPEARING, WILLING TO work 9 hours a day; permanent; good pay. Apply 2-4, Fuller Brush Co., Room 230, 1 N. Crawford-av.

LAUNDRY SALESMAN — MARRIED, FOR north side laundry route; good opportunity for producer. Address L T 569, Tribune.

MEN — 3, MUST LOOK NEAT; STEADY work; average earnings $27 per week. Apply after 1 p. m. JOHNSON CO., 357 W. 63d-st., 425 S. Cicero-av., 3313 Lawrence-av.

MEN—6 AT ONCE; STEADY EMPLOYMENT to work in order taking department; no exp. necessary; liberal compensation to start. Rm. 408, 205 W. Wacker-dr.

MEN—WE GUARANTEE $12 PER WEEK and additional bonus. Can average $25-$30; year around work. Call after 9 a. m., 757 W. 79th-st., Room 303.

SALESMEN - DISTRIBUTORS—NEW NEONlike display sign. Fast seller; large profit. Room 808, 4541 Sheridan-rd.

OPENING IN OUR ORDER DEPT. FOR boy over 18; salary. Apply 9 a. m. only. 407 S. Dearborn, Rm. 290.

YOUNG MAN—NOT OVER 22; MUST BE neat appearing, have some H. S. training; salary. Call 9-12, R. 711, 59 E. Madison.

MEN—2 RELIABLE MEN FOR SPECIAL work; excel. opport. with big future. 2-5 p. m. Rm. 507, 1951 Irving Park-blvd.

COLLECTORS—2, WITH KNOWLEDGE OF city. Magazine exp. Fidelity bond necess. 1124 Century Bldg., 202 S. State.

MAN — WORK THROUGH LARGE DEPT. store; married; small car. Permanent; gd. earnings assured. Address L Y 107, Tribune.

2 HI. SCHOOL BOYS OR GIRLS LIVING IN residential district. Clean, profitable work. DOHL JR., 705 N. Michigan.

MEN—AT ONCE, START FRI., IN MEN'S wear. Apply Thursday, 9-12. Exp. not necessary. Office, 403, 53 W. Jackson.

YOUNG MAN—MUST BE HONEST, WILLing, neat, bright, for steady position. Ph. Wentworth 3424 to arrange interview.

OUT OF WORK? BUILD A ROUTE SELLing 5c to 25c articles to housewives. Men making gd. money. Wartell, 529 S. Franklin.

MEN—3; NOT AFRAID OF WORK WITH good living wage. Neat appearance. Refs. req. Rm. 1404, 22 W. Monroe-st.

MEN—2, COLORED, NEAT, FOR SPECIAL work. Good pay to start. Ref. rq. Apply 2-5 p. m., Rm. 340, 417 E. 47th-st.

MEN—GOOD PAY, STEADY WORK; EXP. not nec.; sells itself. Address K 563, Tribune.

VETS—TO VEND NEW ARTICLE; MAKE $6-$10 day. No dep. Rm. 319, 192 N. Clark.

TRUCK DRIVER—EXPD. CALL FRI. AFT. or Sat. before 12. 4161 Archer-av.

WE HAVE A GOOD JOB FOR A GOOD man See Mr. Maynard. R. 714, 36 S. State.

MEN—BOYS—SELL BEST 5c ICE CREAM bars. J. Arnold, 4510 Cottage Grove.

MEN WANTED; STEADY WORK; GOOD pay. Call after 2 p. m., 340 S. Cicero-av.

Help Wanted with Investment.

MAN—TO BUY TRUCK WITH 3 YEARS steady haul. contr. Some cash, bal. percentage. No notes. Address L X 481, Tribune.

MEN [3]—TO OPER. VENDING RT.; $200 cash req.; $35 wk. 130 N. Wells, R. 1606.

Employment Agencies.

SALESMAN, HDW. DLR., CAR NEC. $2,400
AUTOMOTIVE GENERATOR MAN $30
Grocery Clk., hotel commissary ....$30-$100
Body, Fender, $30. Comp. Pressman, $25.
Restaurant Mgr., chain exp. $200
O'SHEA, 64 East Jackson-blvd., Room 505.

BUSINESS MEN'S CLEARING HOUSE. Salesman—Radio; Chgo. dealers; $175-draw 209 S. STATE-ST., 7TH FLOOR.

AUTO CARBURETOR MAN ....TOP
10 POLISH AND JEW. BAKERS..$30-$40
ALL TRADES, 309 S. LA SALLE, R. 101.

CREDIT OFFICE MGR., RETAIL STORE
Designer hydraulic pumps, $175.
HARRISON, INC., 20 W. Jackson, R. 1309.

SR. ACCT., RETAIL MDSE. $4,000
S-H-A-Y, 14 W. WASHINGTON.

TRADE SCHOOLS.

MEN WANTED

TO LEARN BARBER TRADE. New short, practical course. Half rate Tools given. Positions waiting. Call, write or phone. MOLER SYSTEM, 59 E. Monroe. Central 6393

R. C. A.'S RADIO School

Television, sound pictures, public address, service, radio, and broadcast operating. Tuition, $4 week up.

R. C. A. INSTITUTES, INC.

Dept. T. 1154 Merchandise Mart. Whi. 7898

LEARN ELECTRICITY, RADIO AND TELEVISION at COYNE school, by interesting practical shop work, not by book study. Day or evening classes. SPECIAL LOW SUMMER RATES on evening courses. COYNE ELECTRICAL SCHOOL, 512 S. Paulina-st.

Auto Mechanics—Welding.

ELECTRIC REFRIGERATION. Practical shop work. Day or evening. Latest equipment. Special low tuition. Greer Shop Training, 2026 S. Wabash-av.

LEARN TOOL, DIE MAKING, MACHINIST, automatics; low fee; actual work; days, eves.; earn while learning; get free catalog. Allied Screw Mach. Co., 524 W. Monroe-st.

HOTELS CALL FOR TRAINED MEN—BIG pay. Learn at home. Write Lewis Hotel Training School, Desk 749, Washington, D.C.

WANTED—FEMALE HELP.

Stores and Offices.

GIRL—TO MANAGE DRESS STORE. MUST be exper. Refs. 4025 Madison-st.

SALESLADY—FOR RETAIL SHOP; LADIES' bags and costume jewelry exp. preferred; state full particulars. Address L Y 288, Tribune.

SALESLADY — EXP., LINGERIE SHOP; must know corset fitting and alterations. Address L T 235, Tribune.

SKIP TRACERS

on installment accounts, for telephone and outside; commission basis only. Morris B. Sachs, 431 E. 47th-st.

STENOGRAPHER—EXPERIENCED; EXCEPtionally rapid accurate operator; unmarried; Protestant; 4 yr. high school graduate; salary $65. Address A J 304, Tribune.

STENOGRAPHER—GENTILE; TECHNICAL dictation; part time work; give details and phone number. Address L T 290, Tribune.

Factory and Trades.

BEAUTY SHOP MGRS.—25-40 YRS.; FAST in p. w. and f. w.; guar. sal. plus liberal commission. We have mgrs. earning $50 wk. now. Famous, 202 S. State, 13th floor.

BEAUTY SHOP MANAGERS AND OPERators—High class experts. Also manicurists. 50-50. 11 E. Austin, nr. State, 7th.

BEAUTY OPERATOR — ALL AROUND. Truly experienced. 4876 Armitage-av.

BEAUTY OPERATOR—ALL AROUND EXP. A. F. Krieter, 15 E. Washington-st.

BEAUTY OPERATOR—EXPERIENCED ALL around girl. 3718 N. Ashland-av.

BEAUTY OPER.—ALL AROUND; EXPER. on Eugene perm. wave. 3135 Lawrence.

BEAUTY OPERATORS—FAST IN P. W. and f. w.; good sal. R. 1314, 202 S. State.

BEAUTY OPERATORS — SEVERAL EXperts. 5935 W. Chicago-av.

MARCELLER AND PERMANENT WAVER—Expert. Apply 556 Diversey-pkwy.

MASSEUSE—EXPERIENCED. 6818 S. Halsted.

PRESS GIRL — WHITE, EXPD., CLEANing and dyeing. 1027 E. 82d. Radcl. 2052.

SHIRT BOSOM, COLLAR, CUFF PRESS Operator—$18 to $20 week. 2841 Broadway. Manhattan Laundry.

Household Help.

COOK—FANCY AND EXPERIENCED; NONE other need apply. 1st Apt., 7737 Eastlake-ter., near Rogers.

GIRL—WHITE, WASHING, GENL. HSWK., to go home nights; adult family. 648 Waveland. Lakeview 1639.

GIRL—TO DO GEN. WORK IN SUMMER resort; $3 per week, room and board. Call after 5 p. m. today. H. Hill, 3057 Addison-st.

GIRL—WHITE; GENL. HSWK.; MUST LIKE child. Refs. 6932 Paxton-av., 1st.

GIRL—WHITE, GENERAL HOUSEWORK; references; good home. Midway 2887.

GIRL OR WOMAN—WHITE, GEN. HSWK.; good cook; go to country. Nevada 7857.

GIRL — WHITE, LIGHT DUTIES, CARE child; small sal. 1525 E. Marquette-rd.

GIRL, WOMAN—CARE FOR CONVAL.; RM., brd.; no wages. Address L P 247, Tribune.

GIRL—WH.; GEN. HSWK.; ASSIST 2 CHILD. Stay. $4. 6818 Palatine. New. 3647.

NURSEMAID—CARE OF 1 CHILD; SMALL salary. Nudelman, 642 Bittersweet-pl. Lake View 3672.

WHITE WOMAN—TO CARE FOR ELDERLY man; exper. cook. Phone Winnetka 2693.

WOMAN—COLORED, FOR HOUSEWORK, cooking; no washing; $5 a week; 3 in family; stay; city references. Edgewater 2146.

WOMAN—STRONG, REL., FOR GEN.HSWK., cap. of serving in Catholic rectory; give ref. Address K 585, Tribune.

WOMAN—MIDDLE AGE, GOOD COOK, LGT. hswk.; 2 in fam.; gentile; good home; small sal. Call aft. 6. 1830 S. Hamlin.

THE TRIBUNE OFFERS AN ATTRACTIVE rate to persons who advertise for a position. Stop in today for more information at the Want Ad Offices, Madison and Dearborn-sts. or 1101 East 63d-st.

Clubs, Hotels, and Restaurants.

FOOD CHECKER—EXP., SH. HRS.; TABLE girls, $8; counter girls, $8. 160 N. State.

Saleswomen.

AT ONCE.

Three refined women, over 30, to fill vacancy in dept. of sales and service. Good personality more essential than business experience. Good pay to start. Call 9 a. m. to 12 m., Suite 906 Stevens Bldg., 17 N. State-st.

CHARIS CORP.

Has 5 openings for refined ladies to call on our established trade. TROPICAL, our new summer garment, breaking all previous records. Immediate full time employment for neat appearing, reliable women over 27 years; good pay, starting at once. Permanent position, with excellent future. Apply today only, 9-12 noon, 209 S. State, R. 923.

CLEAN SELLING.

Authorized World's Fair stickers. Clean, dignified. R. 710, 111 W. Washington.

HOSIERY-LINGERIE.

Sell perfect full fashioned chiffon hosiery at 50c, to your friends, acquaintances, etc.; also large line silk underwear; no capital needed; your own hosiery free; big commissions; part time permitted. ROYAL CROWN MILLS, 227 W. Washington.

SALESLADIES — TO CALL ON BEAUTY parlors. New line. Guaranteed income. Your opport. for quick money. Apply 10-12, 2-4 only. Rm. 1116, 360 N. Michigan.

SALESWOMEN—TO SELL NEW BOOK, "Alcohol the Beneficient," quick money. Apply Room 231, Hotel Planters.

SALESLADIES—3, OVER 30; NO EXP. OR investment required; $4 daily while learning. 234 S. Wells-st., 4th Floor.

SOMETHING NEW—WOMEN GO CRAZY for this 25c article. 127 N. Dearbn, R.1008.

WOMEN—10, TO SELL SANITARY ARticles to beauty parlors, etc.; steady work; good pay. Apply Thursday morning only. 29 So. La Salle, Room 1030.

WOMEN — SELL 1ST QUALITY GUAR full fashioned hosiery; wholesale prices. Central Hosiery Mills, 327 S. LaSalle, lobby fl.

WOMEN—25-45, FOR IMPORTANT POSItions with large manufacturing concern. Call or write 36 S. State-st., Room 1024.

Miscellaneous.

PERMANENT CONNECTION

Position open for woman over 28, who is thinking of her business future. Work requires high standards and earnestness of purpose. Preference given experienced teachers or others having equivalent of college education. Expenses guaranteed and railroad fare paid. Apply 9-12 and 2-4, 1000 N. Dearborn. See MISS FLAHERTY.

YOUNG LADIES (4)—18-23; EDUCATED, refined, attractive; must be free to travel when local campaign closes. South Side applicants preferred. $17 week to qualificants. Apply Mr. Yambert, Southerland Hotel, 3-5 p. m. Don't phone.

WOMAN — VACANCY JUNE 20. OPPORTUnity is offered woman of responsibility, over 27, to join woman's organization; excellent position; good income; short hours; real future; no exp. req. Give phone, write personnel mgr., 662 Wrigley annex.

HURRAH! DEPRESSION IS OVER FOR our employes. Our business is growing. We need 25 women for full time work. $40 for part time. Bring $1 bonding fee with you. 155 N. Clark-st., Suite 408.

LADIES—(3) TO CALL ON A CLIENTELE established through a national radio broadcast. Four contacts a day results in earnings of $18 per week. See Mrs. Harris, 508 S. Dearborn, Room 1135.

LADY—OVER 25, ACTIVE IN CHURCH OR Sunday school work, for congenial position in our Bible department, 9-4 daily. Good pay and permanent. Call 9-12. Mrs. Weakley, 508 S. Dearborn, Room 1240.

SUMMER WORK

for teacher or advanced student; real health giving enjoyable vacation: $210 for 70 days. Address A J 549, Tribune.

LADIES—3, NEAT APPEARING, STEADY work; fair pay to start. Apply after 1 p. m. JOHNSON CO., 357 W. 63d-st., 425 S. Cicero-av., 3313 Lawrence-av.

WOMEN — TO HELP SELL DRESSES IN homes; no selling; no money needed. Address K 541, Tribune.

LADY — STEADY POSITION; MUST BE over 26 yrs. of age; call between 9 and 12 a. m. today. 209 S. State-st., Room 923.

LADIES—TO MAKE THE NEW FADELESS wood fiber flowers; good money; no exp. nec. Real Art Studio, 218 S. Wabash, R.800.

GIRLS—TO SELL FOR CENTURY OF Progress. Official Photographers. Exceptional opp. 1118 S. Michigan-av., Rm. 6.

GUAR. $1 DAY PLUS COMM. AND BONUS. Pleasant. Direct selling. 2133 N. Western.

EXPD. MAKERS FIBER FLOWERS; WHSE. firm; $2 day. Hotel Majestic, Rm. 1207.

GIRLS—6; $20 PER WK. IF QUALIFIED. Apply all day, R. 1440, 30 W. Washington.

LADIES ON FIBER FLOWERS—GOOD money; free instr. 207 S. Wabash, R. 503.

WOMEN — PLEASANT OUTDOOR WORK; salary to producers. 340 W. Huron-st., 5th.

Employment Agencies.

STENO., SWBD., RECEPT. $85
Steno.; good appear.; 20-25 .... $75
Sales Correspondent, South $15
STENO., YOUNG, ATTRACTIVE $50
CHEF TEA ROOM .... $25 AND M.
FOUNTAIN WAITRESS .... $12, M., T.
Beauty Oprs., Manicurists....$15 and Comm.
General Housemaids .... $8, $12 R., B.
O'SHEA EMPLOYMENT SYSTEM.
64 East Jackson-blvd., Room 507.

25 BEAUTY OPERS. .... $15-$25
Full Charge Bkkpr., $25; Hand Gluers, pap. box exp., $15; Olive Packers, $18.
S-H-A-Y, 14 W. WASHINGTON.

ZINSER PERSONNEL SERVICE—
DINING RM. MGR., HOME EC. DEGREE.
140 S. DEARBORN-ST.

HOUSEMAIDS, $8-$15; WAITRESSES, $8-$12; fountain girls, $12-$16; demonstrator, jellies; $20. Grove, 852 E. 63d-st.

BAKERY STORE MGRS. — 5, EXP. ... $17
ALL TRADES, 309 S LA SALLE, R. 101.

EXP. YOUNG ARM WAITRESS FOR OUT of town. Brierly, 184 W. Washington.

TRADE SCHOOLS.

LEARN SWITCHBOARD—OFFICE AND HOtel. Positions furnished. 921 Marshall Field Annex, 24 N. Wabash. Cen. 6647.

COMPLETE MANICURING COURSE, $15. Thoro. Easy to learn. Good pay. Ltd. time. Nina Parker Sys., 14 W. Wash.-st., 2d floor.

PRACTICAL HOTEL TRAINING IN 200 room hotel; 8 weeks' course in Leland Hotel. Leland at N. Racine. Longbeach 9600.

LEARN THE HEIM SYSTEM OF BEAUTY Culture; very reas.; day or evening classes. 1019 W. 63d-st. Englewood 6634.

MIDWEST BEAUTY COLLEGE, LTD.—NO down paymt.; $2 week; fully accredited. 8 North Wabash, Kesner Building, 7th floor.

LEARN SCIENTIFIC SWEDISH MASSAGE 6 wks.' course. Day or eve. classes. National Col., 20 N. Ashland-bl. Seeley 4940.

TRADE SCHOOLS.

Girls and Ambitious Women.

Learn BEAUTY CULTURE. Short, easy course. Big future. To a limited number of students enrolling this month for our complete course we will give a $40 set of instruments and handsome kit absolutely free.

Free employment bureau. Call or write for our FREE 35 page booklet. No obligation. Day and evening classes now forming.

Marinello System

National School of Cosmeticians, Inc.
108 NORTH STATE-ST. STATE 5057.

BURNHAM
School of Beauty Culture.

Largest, oldest school in America. Moderate tuition. Convenient payments. DAY, EVENING CLASSES. YOU CAN ACTUALLY

Earn While Learning.

Tremendous reduction in down payment. Call at once or write for free booklet.

E. BURNHAM (Desk 226),
138 N. STATE. RANDOLPH 6355.

COMPLETE
BEAUTY CULTURE

Work on 450 to 500 live models wkly. Get your training in Chicago's most thorough, practical school. Accredited by the state. Easy tested method. Low fee. Terms. EQUIPMENT FREE. Join day or eve. classes. Chicago Academy of Beauty Culture, Inc., 37 S. Wabash, Rm. 707-09. Sta. 4421.

WOMEN WANTED

TO LEARN BEAUTY CULTURE TRADE. New short, practical course. Half rate. Tools given. Positions waiting. Call, write or phone. MOLER SYSTEM, 59 E. Monroe-st. at Wabash. Central 6393.

12 MONTHS TO PAY

for your complete course in Beauty Culture. INVESTIGATE THIS OFFER. American School of Beauty Culture, 159 N. State-st., 8th Floor. Dearborn 6627.

SPEEDWRITING—TAKE RAPID DICTATION in 6 weeks. FREE lesson, 2:30 or 5:30 any Tues. or Thurs. Both sexes. Low cost. Amazingly practical. Chicago Business College, 190 N. State-st. Franklin 4122.

BEAUTY CULTURE THE HALE WAY AFfords practical training at the lowest cost. Investigate. Now. GERTRUDE HALE SCHOOL, 30 N. Dearborn-st., 3d floor.

GIRLS WANTED, 18-35 YRS.

To LEARN and EARN. Call or write. Winthrop School of Nursing, 159 N. State.

SWITCHBOARD OR CASHIERING TAUGHT in 7 days; small cost; positions furnished. Natl. Business Inst., 427 Diversey. Div.5840.

THE CHICAGO HAIRDRESSING ACADEMY assures you thorough training in hairdressing and beauty culture. 64 W. Randolph.

SWITCHBOARD-CASHIERS—ALL BUS. SUBjts. Chi. Bus. Coll., 190 N. State. Fra. 4122.

HOME FURNISHINGS.

(See Also Household Appliances.)

Furniture and Dept. Stores.

HARTMAN'S WAREHOUSE—CASH.
BARGAIN OUTLET STORES. YARDS 4590
$55.00 Val. 2 pc. PARLOR SUITE...$19.50
20.00 Val. Innerspring mattress 4.95
59.00 Val. 3 pc. BEDRM. SUITE 19.50
20.00 Val. Dressers 5.95
50.00 Val. 7 pc. DINING RM. SET. 19.50
2.50 Val. Feather Pillows ..... .25
8.00 Val. METAL BED, all sizes. 1.99
153 W. 39th-st. Open Tues., Thur., Sat. eves.

South Side.

Going Out of Business
$20 INNERSPRING MATTRESS $4.44
9X12 RUGS, CHOICE PATTERNS $4.95
$79 HOOVER VACUUM CLEANER $12.95
4 ROOMS FURNITURE AND RUGS. $89.50
$75 PAR. SETS, KARP. QUAL. $18.88
9X12 RUG PAD, $5 VALUE ..... .90
$25 BED OUTFIT, COMPLETE $9.95
GOLDSTEIN'S
5926-36 S. Halsted-st.
Open daily 9 a. m. to 10 p. m., Sun. 6 p. m.

RECOND. 9X12 RUGS, $7.95; PAR. SETS, $10; pianos, $10; 7 pc. din. sets, $8.50; 3 pc. bedrm. sets, $16.50; rebuilt Hoover vac. cleaners, $17.50; bargains in used el. wash. machines. Open Sunday. Schwartz Brothers, 7012 Stony Island, 640 E. 61st-st.

RUGS—AXMINS., WILTONS, $8 UP; ORIEN. and Chinese, beau. assor. colors, $500; rugs for $85 up. Klever Shampay, 4633 Cottage Grove. Open eves., Tues., Thur., Sat.

UNCLAIMED STORAGE SALE—4 ROOMS comp., $99.50; only $15 cash; your own terms. Kessel Bros., 4312 Cottage Grove-av.

PARLOR SET, $12.50; 9X12 RUG, $7.50. Dinette set, $7.50; daybed, $6; 3-pc. bedroom set, $35. 6344 Cottage Grove-av.

STOR. BARG.—12X15 RUG, $35; BEDRM. sets, $18; din. r., $15; par. sets, $20. Available Stor., 7732 Stony Island. Eve. till 9 p.m.

SELL FOR STORAGE CHARGES, 37 LOTS high grade furn., rugs., etc.; no offer refused. Normal Co. Open eves. 6121 Halsted.

3 PC. PARLOR SUITE, DINING SET; EXcellent cond.; reas. Englewood 9793.

SELLING OUT 75 STORAGE LOTS, ATLAS, 6140 Cottage Grove. Open eve., Sunday.

PIANOS—FURNITURE ALL DESCRIPTIONS reas. Dunn Bros., 6716 Cottage Grove-av.

North Side.

RUGS FORFEITED AT OUR PLANT.
Imperial Rug Cleaners, 2123-33 Lincoln-av. (9x12), (8x10), used rugs, low as ..$6.50
$45 heavy Axminsters, new (9x12)..$16.50
Open daily: Tues., Thurs., Sat. eves. till 9.

2 PC. PARL. SET, $35, COST $200; 9X12 orien. and sm. rugs. 9x12 Amer. rep., $15; 2 bedrm. sets, din. set, etc. Nr. L., Loyola Studio. O'Carr, 6347 Kenmore-av. Shel. 7074.

BANKRUPT NEW FURN.—PAR. SET, $29; 3 piece bedrm. set, $35; dining set, rugs, lounging chair, $12; bkfst. set; other bargs. Open eves. to 10. Sun. 5 p.m. 6542 N.Clark.

$50,000 NEW FURN.—PAR., DIN. OR BEDrm., $29; lamps, rugs. Remer Co., 5822 N. Western-av. Open eves. 9; Sunday, 5.

SACRIFICE BEAU. 11 PIECE SOLID WALnut Louis XVI. dining rm. set, also ideal Coxwell chair. Ph. Sheldrake 5689.

MUST SELL BEAU. FURN. RUGS—5 RMS., also rad., gr. piano, stud. couch. Bit. 7724.

MAJESTIC RADIO—71, DAY BED, CHEAP, after 11 a. m. 2517 N. Clark, Jackson.

SECT. BKCASES., BK. OF KNOW., SILVER, violin, Boston pup., 2d, 1014 Belmont.

Northwest Side.

IMPORTER MUST SAC. LUSTROUS FRANco-Persian rugs; world's famous oriental designs, 9x12, $35, etc. 2753 N. Sawyer. Bel. 3675.

West Side.

SACR. NEW FURN., PARL., BEDRM., DIN. rm. sets, $39; brkfst. sets, $10; rugs, odd tables, chairs. Tuft, 4444 Madison. Op. eve.

4 ROOMS STORAGE FURNITURE, $50. A. B. C. STORAGE, 2525 Madison-st.

4 ROOMS FURNITURE IN GOOD CONDItion, reasonable. Phone Nevada 0902.

4 RS. OF FURNITURE, LIKE NEW; VERY reas. Phone Columbus 7603.

HOME FURNISHINGS WANTED.

ATLANTIC 2290.

PHILPOTT'S BUYERS MEAN MONEY TO YOU. See us first. Get more. We are as near as your phone. ARTHUR R. PHILPOTT.

KEDZIE 1300.

Best cash prices for used furn., rugs, stoves, elec. radios. Homan Furn. Prompt service.

CALL CRAWFORD 3850 FOR HIGHER cash prices on your furn., rugs, and elec. radio; prompt serv. Spaulding Furniture Co.

CALL NEVADA 1150 — HIGHEST CASH prices paid for used furn., rugs, stoves, elec. radios; prompt service. Acme Furn.

HIGHEST PRICES PAID USED FURN., rugs, radios. Call anywhere. H. P. 3197.

HIGHEST PRICES PAID USED FURN., rugs, radios. Call anywhere. Linc. 1360.

WTD. 8X10 RUG, 3 PR. DAMASK DRAPES in A1 cond., by priv. party. Ind. 0411.

HOUSEHOLD APPLIANCES.

THOR NO. 1½ MODEL ELECTRIC WASHer, $49.50; Rotary speed ironers, $12 up; good used washers, $12 up. Sacramento 0400. 4025 W. Madison-st.

THOR REBUILT CYLINDER WASHER, $19.50; Maytag, $17.50; used washers, $10 up; easy terms; open until 9 p. m. THOR SHOP, 3004 Lincoln-av.

DISHWASHER, 2 FRIGIDAIRES, LIKE new; cheap. Neon sign. Buc. 0816. Mond.

VACUUM CLEANERS, AT OUR FACTORY, $9.95. All makes. 1214-18 N. Wells-st.

VACUUM CLEANER, NEW, COST $89. FOR quick sale $20. Albany 7542.

Electrical Refrigeration.

HOME OWNERS!—WILL SELL 1 OR ALL of sev. elec. refrig., inclu. Frigidaire at about ⅓ orig. cost. 220 W. Huron. Op. Sun.

$39.50—GENUINE COPELANDS—$39.50. One year guar. Delivered and installed. 2308 W. Madison-st. Seel. 7139.

$69! 1931 REFRIG. CLOSEOUTS. TERMS. Fact., 2430 S. Michigan. Open eves. Sun. Branch, 173 N. Michigan. Open eves., Sun.

$39.75 — ELEC. REFRIGERATOR — $39.75 Exceptional value in a rebuilt electric refrigerator. Weekly tms. 6047 S. Halsted.

NAT. ADV. FLOOR MOD. ELEC. REFRIG., disc. up to 40%. Bit. 4028. 3204 Brdway.

GEN. FRIGIDAIRE, LIKE NEW, CASH OR time. 6136 S. Halsted. Nor. 0431.

MUSICAL INSTRUMENTS.

Pianos and Players.

66 REBUILT PIANOS, $25, $30 TO $55. $5 DOWN PAYMENT, $1 PER WEEK. W. W. KIMBALL CO. FACTORY, 2631 W. 26TH-ST. LAWNDALE 3862.

WE HAVE BARGAINS IN USED GRAND pianos, hand played and players, $35 up. SCHULTZ, 2255 W. MADISON-ST.

STEINWAY BABY GRAND—BEAUTIFUL tone; splendid cond.; $475; terms to suit. WYMAN'S, 604 Republic Bldg., 209 S. State.

RENT A BABY GRAND, $8 A MO.; NEW midgets, $6; semi-midgets, $5; used upr., $2 up. Cable Piano Co., 301 S. Wabash.

PIANOS RENTED, $2 MONTHLY TO CAREful parties. 28 E. Jackson-blvd., cor. Wabash. RALPH S. BRANCH. Har. 6761.

MACHINERY AND EQUIPMENT.

WTD.—AUTO REPAIR EQUIPMENT AND tools of all description. Bittersweet 7486.

LOST AND FOUND.

TO FINDERS.

If you have found a cat or a dog, a pocketbook, jewelry, or fur and cannot locate the owner through the "Lost and Found" advertisements in The Tribune call and go through the "Lost and Found" index at the PUBLIC SERVICE OFFICES. 1 South Dearborn-st., 1101 East 63d-st.

TO LOSERS.

If you are listed in the telephone directory you can charge an advertisement of your lost article by telephoning Miss Miller of The Tribune ad taking department, Superior 0100. Your advertisement receives the benefit of free listing in The Tribune Public Service offices mentioned above for a period of two months. This service facilitates the recovery of lost articles advertised.

BRACELET — LOST — DIAMOND; SUNDAY night. Reward. OLSON, Normal 5332.

BULL TERR.—LOST—SHERMAN PARK; fem.; brin.-wh.; name Flash; rew. Nor.6019

DOG—LOST—WIRE HAIRED FOX TERRIER, black and white; answers to "Laddie." Reward. No questions. Republic 0042.

DOGS—LOST—2 IRISH SETTERS, MALE and female, Wed. noon, Libertyville Township. Reward. Waller. Ph. Lake Bluff, 1098.

DOG— LOST —FEMALE BOSTON BULL, name Babe; 1 white and black eye. Sunnyside 2604. Mrs. Moye.

DOG—LOST—CHOW, RED; VICINITY 69TH-Calumet, Sun. noon; rewd. Stewart 0537.

EAR PHONES — LOST — ON DOWNTOWN bus No. 2160, 9:40 a. m., Tuesday. Return 5201 Cottage Grove-av. No questions asked.

FUR—LOST—SABLE NECKPIECE, IN OR around Edgewater Beach Hotel Tuesday night. Liberal reward if returned immediately. Phone MRS. JOHN TAYLOR, MONROE 1666 or LONGBEACH 6000.

HANDBAG—LOST—N. ASHLAND OR FOSter-av. Keep money. Return other contents. Phone Sunnyside 6212.

HOSPITAL CLASS PIN — LOST — BLUE enamel, with gold initials "P. H. S. N." Name and year on back. Reward. Pal. 4590.

KEYS—LOST—LEATHER FOLD; INITIALS R. P. H. C.; nr. Madison-Ashland; rew. Craw. 3822.

PIN—LOST—ROUND GOLD SET WITH DIAmonds, between Burton-place and Winnetka. Keepsake. Reward. Superior 9849.

PURSE — LOST — LADY'S BLACK SILK, Mon. P. M. bet. University and Ellis-av. on 52d, cont. money in env. Rew. Hyde Pk.7708

STEEL BOX—LOST—TUESDAY NIGHT; painted red; size 12 inches by 16½ inches by 7¼ inches; equipped with Yale lock; lettered with our name and address; containing envelopes with code numbers of no use to any one else. Reward, Illinois District Telegraph Co., 29 S La Salle, Rm. 258, or ph. Randolph 1912. Ask for Mr. Letch.

WIRE HAIR TERRS.—LOST—2; MALE AND female. Oak Park. Rew. Ph. Village 7081.

PERSONAL.

INFORMATION OF IMPORTANCE TO ALL holders of bonds secured by property located at

7108-12 W. GRAND-AV.
7114-20 W. GRAND-AV.
Address A J 303, Tribune.

MOLLER, EMIL, AGE ABOUT 30, MARried; formerly lived 2850 N. Keating-av. Formerly had auto salesroom at 3029 Lawrence-av. Reward will be paid for his present whereabouts. Call, write, or wire collect. J. Kerwin, Room 807, 105 W. Monroe-st., Chicago. Randolph 7992.

I WILL NOT BE RESPONSIBLE FOR ANY debts contracted by any one but myself. —A. P. LEIMS.

HENRY AKEMAN, FORMERLY OF PEoria, or heirs, information wanted. C. W. Ficke, Monticello, Ill.

LADIES AND MEN—EVERYWHERE, MAKE contacts; use low cost list membership. Write Aristo Lodge, 2444 Michigan-av., Chicago

I HAVE PURCHASED MORRIS FOX DRUG Store, 2960 Montrose. Present bills within 5 days. C. HARVEY ADOLPHSON.

I, MAX UNGER, WILL NOT BE RESPONSIble for any debts or contracts made by any one but myself.

NOT RESP. FOR ANY DEBTS OTHER than those contr. by myself. Harry L. Pope.

NOT RESP. FOR ANY DEBTS CONTR. BY any one but myself. GEORGE DOVEY.

C. L. P.—REMAIN WHERE YOU ARE. YOU will hear from me later. MAE.

TRAVEL OPPORTUNITIES.

Bureaus.

DAILY TO N. Y., FLORIDA, CAL., TEXAS. All points U. S. by BUS or Auto; share exp. Destination Guaranteed. Insurance. U. S. LIMOUSINE AND BUS LINES. Hotel Grant, 6½ N. Dearborn. RAND. 4209. Or 208 N. Clark-st. Dearborn 6081. Brevoort Hotel, 120 W. Madison. FRA. 2363.

N.YORK-LOS ANGELES—VACATION TRIPS. "Cars anywhere!" Want pass. and pri. cars. I have expense plan. Broadway Travel Serv. 54 W. Randolph. Fra. 0844 or Bel. 8561.

WANTD.—PEOPLE TO HELP DRIVE FLEET of Pierce-Arrows and Cadillacs to Los Angeles, Cal. Share expenses. 2700 W. Madison. Kedzie 4330.

N.Y., BOSTON, WASH., D.C.; LOW RATES; inf. all points U. S. and Can.; buses-cars for hire. R. 812, 111 W. Jackson. Har.7609.

SHARE EXPENSE N. Y., CAL., ALL PTS.; lowest cost travel; ref. ex. Interstate, 123 W. Madison. Cent. 8035.

WANT PASSEN. AND PRIV. CARS—ALL points; refs.; share exp plan. Auto Travel Ex., Inc., 10 N. Clark. Sta. 3705. Hrs. 9-5.

WANT MEN OR CPL. DEL. CAR CAL.; PAY gas, oil. 17 N. State, R. 1733. Fra. 4048.

LOW RATES N Y., CAL., FLA., TEX., ETC. Natl. Travel Ser., Hotel Wacker. Del. 8280.

NEW YORK DAILY 28 HRS., 9 A.M.-8 P.M. Low sh. ex. rate; ref. 31 E. 12th. Cal. 4900.

Individuals.

Both readers and advertisers are urged to exercise caution in arranging automobile transportation with other individuals. References should be carefully investigated.

MAN OR CPLE. TO DRIVE CAR CALIF. for dealer. Gas. oil only exp. Sup. 1386.

DRIV. CAL., THURS. OR FRI.; TAKE 3-4 pass.; shr. exp.; ref.; each. Mich. 1930.

WANT 1 TO 3 PASS. TO N. Y. SHARE exp.; Chev. coach. Address K 512, Tribune.

BUSINESS PERSONALS.

CASH FOR OLD GOLD, SILV., PLATINUM, jewelry, dental crowns. U. S. Smelting Works, 39 S. State-st., 4th fl., cor. Monroe.

BUS TRANSPORTATION.

SAVE 25% IN BUS FARES.
ALL POINTS IN U. S. OR CANADA.
SHORT LINE TERMINAL,
232 W. MADISON. CENTRAL 4242.

2 METROPOLITAN TYPE A. C. F., 40 PASsenger, with parlor car seats, inside luggage racks, very good condition, $3,250 each. Several others.
REX FINANCE CORPORATION,
1619 S. State, Chicago. Cal. 5133, Cal. 0228.

BUSES EVERYWHERE.
RAILROAD PROTECTION.
Union Pacific-Chgo. North Western Stages. 12 S. LA SALLE-ST. STATE 2250.

Low Excursion Everywhere.
LOOP BUS-AIR DEPOT.
19 N. Clark-st. Randolph 8555.

SOUTHERN LIMITED.
SHORTEST ROUTE SOUTH.
PHONE CALUMET 0228.

L. A., $25; N. Y., $12; DET., $2½; ACCEPT teachers' scrip. 219 W. Jackson. Web. 1462.

NEW YORK, $12; ST. LOUIS, $3; DET., $2½; Clev., $5. 87 W.Van Buren. Web.1702

NEW YORK, $12; BOSTON, $15; PHILAdelphia, $12. 31 E. 12th-st. Cal. 4900.

NEW YK., $11; BOSTON, $14; PHIL., $11. Hotel Victoria, 334 S. Clark. Wab. 2280.

JEWELRY, WATCHES, ETC.

1 KT. DIAMOND RING. PLAT. MTD., $ 90.
¾ kt. diamond ring 60
Lady's "Baguette" dia.watch, $400 value 100
Old gold, silver, plat., broken jewelry, gold teeth, pawn tickets—BOUGHT FOR CASH. Jewelers' Ex., 32 N. State, R.1102. Dea.8905.

100% FULL VALUE PAID

in CASH for diamonds, old gold, broken jewelry, crowns and bridgework, watches, pawn tickets, etc. ASK FOR MR. LANE. 7 W. Madison, Cor. State-st., Room 811.

1 KT. BLUE WHITE DIAMOND, 8 DIAmonds mounted in an all Platinum ring. $90 Diamonds, old gold, pawn tickets—Bought. THE U. S. LOAN BANK. 10 N. Clark-st. Room 605.

1 CT. DIA. BLUE-WHITE FLAWLESS GEM set in lady's engage't ring w. 12 dias. $150 LEVINSON'S LOAN BANK, 739 N. Clark.

WE PAY MORE CASH FOR OLD GOLD, jewelry, dental crowns. Standard Smelting Works, 202 S. State, cor. Adams. Room 802.

HIGHEST CASH IMMEDIATELY FOR OLD gold, dia., watches, teeth, etc. Romack Refinery, 7 W. Madison, cor. State, R. 1001.

BEST PRICES FOR GOLD, JEWELRY, DIA., pawn tickets. Rocca, 32 N. State, R. 900.

BUSINESS DIRECTORY.

Moving, Storage, and Hauling.

IF YOU ARE LEAVING CHICAGO SEE US first. To all points. Rogers Park 6246.

HOUSEHOLD GOODS TO CALIFORNIA; save cost of crating. Rogers Park 4606.

Paints.

ATTENTION— PAINTS AND VARNISHES, factory sale; final closeout on high grade house paints; floor varnish and white enamel below cost; A1 floor varnish, 90c gal. SAVE MONEY BY BUYING QUALITY MDSE. FROM FIRM ESTAB. 91 YEARS. Open all day. 2260 Elston. Arm. 1440.

Painting and Decorating.

CLEANING AND DECORATING, PAPERhanging, $3 rm. up. Resp. Refs. Del.1489.

Rug Cleaning and Repairing.

9X12 RUGS STEAM AND NAPHTHA cleaned on both sides; guar. job, $2. ACE RUG CLEANERS. PH. KEY. 9414.

PATENTS—PATENT ATTORNEYS.

WE CAN PROMOTE, FINANCE AND MARket any new practical invention or formula without cost to inventor. Bring full information and get our plan. 520 N. Michigan-av., R. 1610.

PATENTS, TRADEMARKS, COPYRIGHTS—MILO B. STEVENS & CO., 53 W. Jackson-blvd. Est. 1864. Main office, Washington.

TO RENT—ROOMS—SOUTH.

BLACKSTONE-AV., 5748 — BLACKSTONE Hall; new bldg. Comp. serv. Cafe. Summer rates now; sgl. rs., $7 w.; nr. I.C., U. of C.

BLACKSTONE, 5714 HARVARD HOTEL; cool sum. rms., $5 up; $1 d.; U. of C.; I. C.

BLACKSTONE-51ST—FURN. FR. RM.; PRI. fam.; gent.; ref.; bus, I. C., sur. Ken. 2361.

BLACKSTONE, N. E. COR. 63D-PL., 1500 E. 63d-pl.—Rs. with run. wat., $4 up; I.C., L.

CORNELL, 5534—2 PLEASANT OUTSIDE rms., priv. lav., $6-$5; ½ blk. Jac. Pk., I. C., bus, surface.

CORNELL, 5443—LARGE DBL. RM., ADJ. bath, nr. I. C., surf., L, bus.; reas. Erwin.

CORNELL, 5443, 2D—LGE., AIRY RMS.; gent. pref.; good trans.; reas.; nr. park.

DORCHESTER-AV., 5130. FAIRFAX 7700.
THE GLEN EDEN
COMFORT—CONVENIENCE—ECONOMY. Large outside rms., tub, shower. Complete service; $7 wk. up; nr. I. C. X. bus, surf.

EBERHART, 8239, 2D—ATTR. RM., ADJ. bath, 1-2; pri. fam.; gar. avail. Tri. 9035.

GREENWOOD-AV., 6220. PLAZA 4800.
GREEN BRIAR HOTEL
New bldg.; every rm. priv. bath, tub, and shower; $7 wk., $2 day up; 1 blk. all tr.

HARPER-54TH—AIRY RM.; SMALL PRIV. fam., suit. 2 lad. emp. or sgl. Mid. 2494.

INGLESIDE, 6243—CLEAN, COZY ROOM $4 and $5; large front room, double or twin beds, 6 windows, $7 and $8.

KENWOOD-AV., 5615—FURN. ROOM FOR man; near U. C. and I. C. Hyde Pk. 1238.

KIMBARK, 6414—LRG. CLEAN RM., NICE, furn.; bath; 1 or 2; reas.; I. C., L.

SEVENTY-THIRD-PL., E., 1508—ATTR. LG. rm.; dbl. or tw. beds; nr. I. C. Fai. 4349.

WOODLAWN, 6528—LG., ATTR. FRT. RM.; very nicely furn.; suit. for 2. H. P. 5927.

MIDWAY ANNEX HOTEL,
6306 Drexel-av.; large hotel rooms; front apartments; service as you like it. Convenient trans.; also near bathing beaches, golf courses; $5-$6 wk.; $1.50 single night.

ONE WEEK'S FREE RENT—COMPLETE hotel serv.; pri. bath or shower; $5-$10; nr. bch. East View Hotel, 4943 Lake-pk.

THE LARKIN HOTEL,
5538-40 Cornell, rms., single or suites, at reduced rates; I. C., bus; nr. Jackson Park.

2 R. HOTEL TYPE SUITES; CAFE IN bldg.; nr. R. I., surf. 124 W. Marquette.

OUTSIDE RM., PRI. BATH; NICE QUIET home, $5 week; I. C., L. Ph. Atl. 0551.

Hotel Rooms.

MIRA-MAR HOTEL
6218 WOODLAWN-AV. PLAZA 1100.
$6 Weekly Up—$2 Daily.
350 rooms, with bath and shower; 1 blk. to I. C. exp., surf., "L."

NOW—$5 WEEK UP. FRONT ROOM Special—$6 wk. for room worth $10. In 300 room hotel facing Jackson Park. Complete service. Perfect transportation. PARKLAND, 1550 E. 63D-ST.

SPECIAL CONV. RATES. COMP. HOTEL serv.; I. C., surf. 3535 Ellis. Doug. 7100.

TO RENT—ROOMS—NORTH.

BELLEVUE-PL., 57, ¼ BLK. LAKE—PRIV. home; lrg. rm. or 2 connecting rms., bath; beau. furn.; suit. 2 men; refs. Sup. 9315.

BITTERSWEET-PL., 756—AT LAKE. LRG. light front rm., $3.50; also unusually lrg. frt. rm. with porch; exc. tr. Well. 8604.

CAMBRIDGE, 2822—NR. DIVERSEY, LIN. Pk., attr. rms., run. wat., $5 up; gd. tr.

CEDAR, E. 61—CANTERBURY HOUSE. Cool single, dble. rooms; a step to the lake. Refined atmosphere. Bell serv. Lower rates.

CEDAR, E., 54 — LGE. FRT. R., TW. BEDS, run. wat.; also sgl. rm.; brd. opt.; reas.

CLARENDON BEACH HOTEL— Near the lake. Airy rms.; tub, shower; single, $7-$10 wk.; double $8-$12; fine cafe. Free parking. 831 Wilson-av. Longb. 4020.

CLARK-ST., N., 2026. MOHAWK 3460.
HOTEL CLAYTON
BRAND NEW BLDG. OPP. LINCOLN PARK. 300 modern rooms. Beauty Rest beds. Comp. service; 10 min. to loop; $7 weekly.
RADIO IN EACH ROOM.

DEARBORN, N., 1019. SUP. 5760.
HOTEL WALTON.
NEW MANAGEMENT.
New. dec. rms., $6.50 wk. up; $1 day up.

DEARBORN-PKWY., N., 1307—5 MIN. LP.; attrac. rooms, nicely furn., very reas.

ELM, E., 80—SINGLE RM. FOR GENTLEman; home atmosphere; conv. to loop. Ref.

GLENWOOD, 5512—ATTR. ROOM, BOARD opt.; pri. fam.; home priv.; all trans.; reas.

GOETHE, E., 66—NR. LAKE. SUITE OF rms.; pri. bath; suit. 1 or more. Del.3135.

JONQUIL-TERR., 1542—SUNNY FRT. RM. adj. bath; nr. How. L, lk.; reas. Shel. 9681.

KENMORE, 5333, 1ST N.—DESIRABLE room; reas.; all trans.; nr. lake. Sun. 6825.

KENMORE, 4900—WM. PENN HOTEL—Homelike rs., $5 wk.; park, yard, nr. lake.

KENMORE, 5211—COZY BDRM., PRI. BTH. Attract. apt.; pri. fam.; $6. Edge. 3353.

LAKE SHORE-DR., 1040—YOUNG MEN. Cool, lake front rooms; $5 a week.

LAKE SHORE-DR., 1042—BELLEVUE CLUB for Girls—Lge. beau. rs., $4.50 up; brd. op.

LARRABEE-ST., 1508. LINC. 2633.
NORTH-AV. Y. M. C. A.
$3.50 up; tenis, swim., gym.; 9 min. loop; near lake; free parking; perm. or transient.

MALDEN, 4431—LARGE, LIGHT FRONT room; reas. Lee Sunnyside 7917.

MALDEN, 4546—NICELY FURN., LG. FR. rm., for 2; lav.; sgl. $4 up. Wilson L, bus.

MICHIGAN, N., 743, 4TH—PLEAS. CLEAN dble. rms.; also sgl., $3; conv. to loop.

ONTARIO, E., 111, 2D—NEAR MICHIGAN; sgle., double rms., run. water; walk. dist.

PINE GROVE, 2744, NR. DIVERSEY—LRG., light, airy, newly dec. rms.; some with pri. bath or showers; $5-$7. Hotel service.

RIDGE-AV., 5817, E. OF CLARK—ATTR. rm., kit. priv., pri. home; $3; L. Edg. 4072.

RUSH, 751—ATTR. FRT. STUDIO RM.; PIano; also sgl. skylight rm., $3; walk. dist.

SHERIDAN, 5100—BEST VALUE IN CITY; ideal sum.apts.; blk. bch.; $7 up; rms. $4 up.

SUPERIOR, E., 231, 1ST—LRG. RM., PRI. bath; conv. tran.; conventn visitors; reas.

WABASH, N., 820—SGL.-DBL. RMS., $2.50 up; r. w., shwr., baths; new. dec.; hotel ser.

WINDSOR-AV., 838, 1ST APT.—NICELY furn. rm., newly decor., adj. bath; priv. fam.; best trans.; reas.; gentile. Long. 2603.

WINTHROP-AV., 5054. LONGBEACH 8933.
HOTEL FRANCES,
100 new rms. Tub, shwr.; $6 wk., $1.50day.

WALK TO LOOP—6 BLOCKS FROM MADIson-st. Room with bath, $9, 40c lunches. CASS HOTEL, 640 N. Wabash-av.

COOL, LG. FRT. RM., 1-2; REF. HOME; NR. lake; all trans.; bkf. opt. Reas. Edg. 7105.

LOVELY RM.; PRIV. FAMILY; SURF., L, bus; reasonable. Sheldrake 8525.

NICE CL. RMS., SGL. OR DBL., BY DAY or wk., $3 wk. up. Free pkg. 3158N.Halsted

Hotel Rooms.

DU PONT HOTEL — 5047 KENMORE-AV. Hotel rms., $5 up; kitchenette apts., $7-$10. Close to trans. and lake. L. B. 0815.

TRAEMOUR HOTEL — 5427 KENMORE. Exclusively for women. Hotel service. Dbl., pri. bath, $5 a person. Longbeach 2743.

TO RENT—ROOMS—NORTHWEST.

HUMBOLDT-BLVD., N., 1952—RMS., $4.50 up; 2 rm. kit., $7.50 up; also 5 rm. apt., 4 beds.

KEDZIE-BLVD., N., 2512—NICELY FURN. slng. and kit. rms.; opp Log. Sq. L term.

McLEAN-AV., 3555—PLEAS. ROOM FOR gentleman; 2 in family; $3. Bel. 9685.

PARKSIDE, N., 3012, 2D—RM. FOR 1-2; priv. fam.; kit. priv.; gd. tran. Berk. 7048.

TO RENT—ROOMS—WEST.

RACE, 5959—ATTR. RMS., PRIV. FAM.; good trans.; meals if desired. Aust. 4803.

Hotel Rooms.

350 ROOMS—$4 WEEK UP.
PARKSIDE HOTEL.
212 N. Hamlin-av., opp. Garfield Park. Full hotel serv.; L., surf., bus. Ked. 7000.

Mod. Rms.; Priv. Bath; $6 Up
CONVENTION GUESTS! Stay at Hotel Sacramento. 3001 W.Jackson-blvd. V.B.7100.

JACKSON-BLVD., 3358. REAS. RATES.
HOTEL HOOVER.
Rms. with bath. Trans. welcome. Hotel serv.

TO RENT—HOUSEKEEPING ROOMS.

South Side.

BLACKSTONE, 5461-3—DEL-MAR APTS. 1-2-3 rm. kits.; $5 to $12 weekly. Real Home Atmosphere. Nr. Univ. Chi., I.C.X., sur.

CORNELL, 5147—HSKP. 1 RM. FRT. APT., nice furn.; suit. 2; $5.50. Hyd. P. 5813.

CORNELL, 5241—1 RM. KIT., $5; 2 RMS., real kit., $6 up; slp. rms., $4; I. C., bus.

COTTAGE GROVE, 6505—1-2 RM. KITCH. apts.; gas, el., linens; $4 wk. up; rs., $3.

DANTE, 7424, (1411 E.)—LGE., LT. KIT. apts.; pri. pch.; I. C., surf.; reasonable.

DREXEL-BLVD., 4508—2 RM. APARTMT., front; priv. bath; fine trans.; reas.

GREENWOOD, 6355—2 RM. KIT.; ALSO SL. rms.; new. dec.; maid serv.; exc. tr.; $3 up.

HARPER, 5201—2 RMS., $3; 3 RMS., $45, priv. or adj. bath; slp. rs. $4; r. w. I.C.X.

HYDE PK.-BL., 1411—RMS., $4; 1-2 RM. kits., $4.50-$8; apt. to accomodate 5, $10.

INGLESIDE, 6028—COOL OUTSIDE 1 RM. suites; attr. furn.; comp. kitnts., $3-4-5.

KENWOOD, 6130—1-3 RMS., NEWLY DEC. kitch. apts.; large porch; low rent.

KIMBARK, 6224—2 RMS., PRIV. BATH, ENclosed slp. porch; I. C., L exp.

LAKE PARK, 4019—1-3 R. KIT., PRI. BTH., $6 UP; 4 RM. BSMT. APT., PRI. BATH. SLP. RMS., $5; AUTO SPACE FREE; I. C.

LAKE PARK, 4759—COOL ATTRACTIVE rs., pr. ba., $5; sgl. rs., $4 up; I. C., surf.

LAKE PK.-AV., 3614—3 LRG., LT. RMS., $9; attr. sgl. rms., $2.50 up. White district.

LOWE-AV., 6909—1-2 ROOM FURN. APTS., upholstered furn., $3.50-$6. Normal 1800.

MICHIGAN-AV., 2444—KITCHENETTES, $4 wk. up; clean furn. rooms; private baths. Make Friends Through Aristo Lodge List.

SIXTY-FOURTH-ST., E., 1511—HSKPG., 3 fur. rms., rl. kit.; child wel.; $6; all trans.

SIXTY-SECOND-ST., E., 922—ATT. 1-2-3 RM. kit. apts., rollaway beds, all conv.; $5 up.

WOODLAWN, 6030—1-2-3 RM. SUITE; $5-6-7; comp. furn.; pri. bk. pch. H.P.2085.

WOODLAWN, 6242—NEW. DEC., BEAU. furn. 1-2 rm. kits., $5 up; I. C., L. surf.

SWAPS TRUCK FOR AUTO!

Eleven prospects answered this Tribune Want Ad. The advertiser got the kind of car he wanted!

BARTER AND EXCHANGE.

WANTED—SMALL CAR IN TRADE FOR 2 ton Chicago truck; A1 condition; will add cash. Repub. 0000. 0000 S. Fairfield-av.

Swap for what you want! In excess of 333,000 more families read the Daily Tribune than read any other Chicago daily newspaper.

CALL SUPERIOR 0100—ADTAKER!

TO RENT—HOUSEKEEPING ROOMS.

South Side.

WOODLAWN, 4537—1-2 RM.; CLEAN, ATtractively furn. kit. apts.; reas; A1 trans.

WOODLAWN, 6546—2 LGE. FT. RS., ELEC. ref.; adults; 1 rm. kit.; reas.

YALE, 6449—1-2-3 RMS. OVERSTF. FURN. In-a-dor; $4 up. Or call 222 W. 65th.

1-2 RM. KITS.—IN-A-DOR; $8 UP; IN NEW hotel, with telephone, full service. 6408 Normal-blvd. Englewood 3705.

Southwest Side.

66TH, W., 3336—3 RM. KIT.; FREE GAS, lgt., Frig.; new. dec. and furn. Pros. 7959.

North Side.

BARRY, 612—COMP., NEW, DEC. 2 ROOM kits., $6 up; quiet bldg.; trans. at door.

BELDEN, 549, NR. LINC. PARK—CLEAN 1-2 r., new. furn., dec.; real kit., r. w., el., ldy., shwrs., maid serv.; $6-$7; free prkg.

BRIAR-PL., 733—CLEAN, COMFORT, 2 RM. apts.; some with porches; $5 up; L, surf.

BROADWAY, 4040—NEW APT., 2 RMS., $6; 1 rm. kitchenette, $5; L, bus, park, lake.

BYRON, 1319—2 LGT. RMS., ONE IS A pch.; priv. home; very cheap; gd. trans.

CLARK-ST., N., 673—CLEAN HSKPG. RM., $3.50; sleeping rm., $2.50; elec., gas.

CORNELIA, 730—1-2-3 FURN. APTS., PRI. bath., Frig.; nr. park; large, lt. rms.; reas.

DEMING-PL., 649—ATTRAC. KITNT. RMS.; overst.; rollaway; $6 up; slpg. rm., reas.

FULLERTON, 510—FRT. 2 RM. SUITE, 2D fl., priv. bath, Frigid., beau. furn.; reas.

GRACE, 620—1 ROOM KITCH. CLEAN AND airy; near Lake Shore-dr.; $3.50.

HERMITAGE, N., 4019—LG. FRT. RMS., $3-5; kitch. priv.; nr. L. See, appreciate.

IRVING PK., 915—1-2 RM. PULL. KITNTS., in-a-dor; L, bus, surf.; garage; $5 up.

KENMORE, 5642—SPAC'S 1-2 RMS., PRIV. bath, porch; cool, clean beach; low rates.

KENMORE, 4900 — PULLMAN KITCH.; Frig.; also 2 rs., slp. pch., hsk., $6 to $12.

KENMORE, 5132—1-2 RM. KITNT.; MAID ser.; free gas, elec. fan; wond. tr.; $5 up.

LELAND, 818—NEW. DEC. 2 RM. KITS., $8; slpg. rms., $3 up; nr. lake. Edg.4664.

MAGNOLIA, 4656, COR. LELAND—LOVELY 2-4 r. apts., Frig., $9-$16 wkly.; nr. lake.

PINE GROVE, 3620—BEAU. 2 RM. KIT. apts., inador; nr. park, lake, all tr.; $7.

RACINE, 4448—ATTR., WELL FURN. 1 R. frt. kit.; $5-$6; also 2 rms.; priv. bath.

ROKEBY, N., 3957—1-2 R., CLEAN, COMF., nice. furn.; Pullman kitch.; $5 up; ex. tra.

ROSCOE, 717—LGE. WELL FURN., NEW. dec. 1-3 r. kit. apts.; frig.; adults; $7 up.

SHEFFIELD-AV., 2617—2704 N. HALSTEDst., 1 room, $2.50; 2 rooms, $4-5; parking.

SHERIDAN, 4016—1-2 RM. PULLMAN KIT.; 2 beds; $4 up; all trans.

STATE, N., 1203—2-3-4 RM. APTS.; PRI. bath; maid serv.; walk Loop. Red. rates.

WINDSOR, 833—1-2 RM. KITNT., $4-$7; pch., shwrs.; slp. rm., $3; nr. lk., all trp.

WINDSOR, 925—1-3 R. APTS.; PRI. PCH.; accom. 4; also sgl. rms.; B. W.; very reas.

WINNEMAC, 1304—2 NEW. DEC. OUTS. rms.; lrg. porch; reas.; Argyle L, Brdwy car.

WINTHROP, 5321—LOVELY 2 OR 3 APTS.; porch; free ice, garage; sleep. rms., $3.50.

LARGE FRONT HOUSEKEEPING ROOM, furn. or not; ½ blk. lake. Lakeview 6371.

Northwest Side.

LOGAN-BLVD., 3050—NEWLY FURN. 2 R. hskpg. apt.; real kit.; good trans.

NORTH-AV., 1921—NR. MIL., 3 BEAU. frt. rms., 2 beds, $10; also 2 lge. rms., pri. bath, $8.

2 LGE., LIGHT, COMF. FURN. RMS.; EX. loc.; private home; reas. Belmont 6500.

West Side.

HAMLIN, N., 212, PARKSIDE HOTEL—3 rm. apts.; complete; L, surface, bus; opposite Garfield park. Kedzie 7000.

JACKSON-BLVD., 1539—FRT. HSKG., ALSO slpg.; excep. clean; hot, cold water always; within walk. dist. to Stadium; also garage.

LEAVITT, S., 329—2-3-4 R. SUITES; MOD.; nice furn.; new dec.; reas. Sec. 7649.

BOARD AND LODGING.

South Side.

SIXTY-FIRST, E., 1538—NICE FURN. RM., pri. bath; exc. cook; all tr. Fair. 5994.

WOODLAWN, 6039—BRD. AND RM., $7-$8; good home food; all trans. H. P. 2085.

YALE, 6606—RM.-BOARD FOR 2; TWIN bds., r. wat.; gd. home; rates reas.; ex. tran.

HOME FOR AGED, INFIRM, MILD MENtal cases; $50 month up. Midway 1606.

HOME, AGED, CONVAL., MILD MENTAL cases; excel. care; $8 wk. up. Vic. 1500.

North Side.

KENMORE, 4125—LOVELY RM.; R. W.; excel. meals; $7-$8.50; home priv., all tr.

KENMORE, 5715—IDEAL SUMMER LOC. rms., suite; exc. mls.; very reas. Ard.4355.

LAKE SHORE-DRIVE, 1046—FROST CLUB FOR GIRLS, $8 TO $12.50.

MELROSE, 454, HOTEL DEL MONTE—RARE combination of comfort, cultured, friendly environment; cheerf. rms.; excell. board. $12.

Country.

ROOM-BOARD—IN QUIET HOME, FOR 3 elderly men. No other boarders. Transp. to nearby baths. Address E J 17, Tribune.

Children.

TEACHER WILL BOARD AND TUTOR child; bungalow and spend week-ends at summer home; reas. Ph. Hemlock 2393.

GOOD HOME FOR CHILD; NEAR SCHOOL; REASONABLE. SEELEY 7372.

NURSE'S CARE TO CHILD; BEVERLY Hills; rm. for parent opt. Reas. Bev. 3752.

ROOM AND BOARD WANTED.

WTD. ROOM BY EMPLOYED LADY, VIC. 82d and Ellis. Triangle 0936.

HOTELS AND APARTMENT HOTELS.

New Hotel Carling
174 rms., all with tubs or showers; wkly., $6 up; day, $1.50; 5 minutes to loop. 1512 N. LA SALLE-ST. MOHAWK 1200.

THE BROADVIEW HOTEL,
5540 HYDE PK.-BLVD.
ROOMS WITH BATH, $9-$10 WEEKLY.
Complete Hotel Service. Fair. 8800.

$10 PER WEEK.
EDGEWATER PLAZA—5425 KENMORE. Attractive 1 room apts. Complete service. Near beach, L and bus. Longbeach 8111.

H-O-T-E-L C-E-D-A-R,
CEDAR AT 1118 N. STATE-ST. SUP. 5560.
RADIO IN EACH ROOM.
300 rs. with bath, $1.50 up day, $7 up wk.

CARLTON-TERRACE, 4620 MAGNOLIA-AV. —Complete hotel service; every room private tub and shower; $7 weekly, $30 monthly; quiet, cool; an ideal home. Long. 6980.

LINWOOD HOTEL.
All outs. rms. with bath and sh., $7.50 wkly. 1812 Washington-blvd. Seeley 2770.

WESTLANE HOTEL.
All outs. rms., bath, shwr., inador beds; 24 hr. serv.; $7 wk. up. 4507 Washington-blvd.

New Lawrence Apt. Hotel.
1-2-3 room kit. apts., full hotel service, $55 up. 1020 Lawrence. Longbeach 2100.

. . . The Croydon . . .
Apt., $75 mo. up; hotel rms., $50 mo. up. 616 Rush-st. Sup. 4927. Jas. A. Hart, Mgr.

BERWYN BEACH HOTEL.
New att.; each room phone, shower, tubs; reas. 1049 Berwyn-av., nr. Edgewater Beach.

1244 N. DEARBORN HOTEL.
All hotel conv.; strictly mod. rms., $5 wk. and up; swim. pool and gym free. Sup. 4980.

4940 WINTHROP. ARGYLE "L" STA.
HOTEL GLENN.
100 new rms., tub, shwr., $6 wkly. and up.

THORWIN HOTEL,
5016 Winthrop-av. Newly dec. and furn.; full hotel serv.; connect. baths; $4 wk. up.

THE BLACKWOOD, 5200 BLACKSTONE-AV. —Chicago's newest hotel; 2 to 5 rooms; occupancy now. Ph. Dorchester 3310.

BRYN MAWR HOTEL, 5530 WINTHROP—Edgewater's nicest small hotel; nr. L, bus, beach; $7 wk.; $1.50 day up. Longb. 3900.

HOTEL ELLIS, LONG. 4100.
4651 MAGNOLIA.
With the atmosphere of home. $5 weekly up.

THE MONTEREY, 808 JUNIOR-TERRACE—Hotel rms. as low as $35 by the month; 2-3 rm. apts., $65 to $150. Bitter. 2304.

THE FAIRFAX—LARGE 1 TO 4 ROOMS, furnished beautifully; moderate rates. Hyde Park-blvd. at Dorchester. Plaza 2400.

ALCAZAR HOTEL, 3000 W. WASH.-BLVD. —Clean, attractive rms.; $5 wkly., $1.50 daily; excel. trans.; dining rm. Van B. 7500.

THE DORCHESTER, 1401 HYDE PARK-blvd.—Near park and playgrounds; 10 min. to lp.; 2-3 r. apts., $65 to $140. Dor. 9100.

GARFIELD ARMS, 3260 MAYPOLE-AV.—Rms. wkly., $5; daily, $1.50-$3. V. B. 4510.

HOTELS AND APARTMENT HOTELS.

Around the Corner from Everything
St. Clair
Hotel and apartments
162 E. OHIO-ST., at N. Michigan. 2 minutes' walk to Loop. KITCHENETTES, $70 UP. HOTEL ROOMS, $50. All rooms private bath. Beautiful 22d floor roof garden open; excellent dining room, coffee shop. C. H. WOLFE, Mgr. Superior 4660.

Sheridan Plaza Hotel
Sheridan-rd. at Wilson-av.
You can't afford to pass up the real value offered here. Beautifully furnished rooms. $7 TO $10 A WEEK. Complete hotel service. Cafeteria, barber shop, beauty parlor in lobby. LONGBEACH 1900.

MONTROSE BEACH
$40 AND UP.
1-2-3 room apts., completely, elegantly furn.; radio every apt.; tile baths, showers, refrig.; soundproof; coffee shop; new bldg. PUBLIC GARAGE SERVICE $8
24 HOUR HOTEL SERVICE
925 MONTROSE—E. OF SHERIDAN.

TRANSIENT RATES $2 PER DAY UP.
Wellington Arms Hotel
2970 SHERIDAN-RD. RATES $55 UP. 1-1½-2 room kit. suites, overlooking lake, Lincoln Park; all beautiful outside apts.; 24 hour full hotel service; bus at door. 15 min. to Loop. Also unfurnished apts., $40 up.

PINEGATE HOTEL
555 SURF-ST. BITTERSWEET 3200. Under new management: 100 outside rooms, each with private bath and radio. Complete hotel service. Rates as low as
$7 PER WEEK AND UP.

Special Summer Rates..
Kitchenette apts. Hotel rooms. Near lake, pk., Loop. New 15 sty. Gold Coast Bldg.
DEARBORN PLAZA,
1032 N. DEARBORN-ST.

$5 AND UP WEEKLY
is all you need pay to enjoy the complete service; large outside rooms and ideal transportation at the Hotel Chapman. New management.
4707 MALDEN. Longbeach 7620.

DIVERSEY ARMS HOTEL,
644 Diversey-pkwy. (2800 N.). Bit. 3100. 1-2-3 rm. kit. apts. and slp. rms. low summer rates; nr. Lincoln Pk.; golf, beach; 15 min. loop; bus. surf. at door.
RESIDENTIAL AND TRANSIENT.

KENWOOD-AV., 6325. DORCHESTER 4400.
THE COLONIAL HOTEL
Light rms.-bath, $7 wk. up; run. wat., $5; 13 min. to lp.; I. C., L, surf. Daily, $1 up.

You Can Now Live in Loop.
Hotel rooms and full hotel service at exceptionally low rates. Transient, $1 to $2 day. Weekly as low as $3.50 sgl., $7 double. HOTEL GRANT, MADISON & DEARBORN.

ST. GEORGE HOTEL,
1435 E. 60TH-ST. I. C. EXP. STATION. Overlooking the Beautiful Midway. The only hotel in Chicago with outside sleeping pchs.; kitchenette apts., $50 to $70.

THE SHOREVIEW APT. HOTEL—1-2-3 RM. apts., $50-$115; 24 hour full hotel service. 1209 Sherwin-av. Briargate 4300.

APARTMENTS AND ROOMS TO SHARE.

LADY SH. ATTR. FURN. 4 R. APT. 1-2 ladies or couple; $3.50 wk. Ardmore 2795.

YOUNG MARRIED COUPLE WILL SHARE or rent bungalow. Saginaw 6387.

MAN RENT OR SHR. APT. WITH CPL. 3 mos. 2 blocks lake, L. Refs. Ard. 2216.

TO RENT—HOUSES.

Northwest Side.

NEWLY DEC. 5-6-7 RM. BUNGS.; REstricted residential district; Also furnished 6 rm. octagon home; reas rent. A. J. SCHORSCH & Co., 6059 Irving Pk.-bl.

BEAU. 5 RM. BRICK BUNG., GARAGE; $35. Call 3960 N. Narragansett-av.

Suburban.

5 ROOMS—NEW MOD. BRK. BUNGALOW, 1 blk. to L exp. sta.; 38 min. to Loop; sun parlor, glazed pch.; large yard; furnace heat; immediate poss. Rent $37.50 month. Phone Mansfield 8086.

5 RM.—NEW MOD. BRK. BUNK., 1 BL. to L exp. stat., 38 min. to loop; sun parlor, glazed pch., large yard, furnace heat; immed. poss.; rent $37.50 mo. Man. 8086.

TO RENT—FURNISHED HOUSES.

6 RM. BRICK BUNG., OIL HT., H. W., LGE. yd., garage; grd. piano, radio, oriental rugs, very reasonable. Call between 6 and 8 p. m. Sunnyside 5908.

IND. HILL AND LAKE FRT. HOMES furn., for summer; others $100-$300 mo. Quinlan & Tyson, 1571 Sherman-av. R.P.2617

1243 E. 50TH-ST.—ATTR. FURN. MOD. home; 7 rms.; 3 baths, sun and sleep por., lg. yd.; beaut. landscaped. Reas. Drex. 1238.

WANTED—TO RENT—HOUSES.

8-9 RM. HOUSE, MOD. CONVENIENCES; Loc. North of Howard-av. or in north suburb; state loc. and terms based on 2 year lease. Address L X 488, Tribune.

TO RENT—SUMMER RESORTS.

HAVE EXCEPTIONALLY ATTRACTIVE Long Beach all year 6 room home with porch, beautifully furnished 2 blocks Lake Mich. 1 block 18 hole championship golf course, nearby tennis, dancing, swimming plunge, and horseback. Will rent 4 months very reasonably. O. W. Gotto, Michigan City, Ind.

ON EAGLE CHAIN, EAGLE RIVER, WIS., 6 rms.; 3 bedrms., screened porch, electric bath; boat with outboard motor; good fishing. Month or season. Phone before 3 p. m. Independence 3458.

SUMMER BOARDERS WANTED—BETWEEN Dowagiac and Decatur on M. 40; bathing; Keeler Lake. Jurgensen Farm, Decatur, Mich. R. R. No. 5.

ATTR., MOD. COTT., 3 SLPG. RMS., FURN.; all conv.; ent. seas.; Diamond Lake, Mich. E. W Crouse, 725 Park-av., So. Bend, Ind.

LAKE GENEVA — CONGENIAL COUPLE will share 7 rms.; 4 bedrms.; 30 ft. slpg. pch.; gar.; city conven.; cheap. Ard. 2301.

AMONG THE PINES—NEAR HAYWARD, Wis., 4 rm. cott.; scrd. pch.; gd. beach and fishing; $20 wk., incl. boats. Longb. 1973.

TO RENT—CHEAP, FURN. HOME FOR the summer in Fox River Valley. Call Batavia 1391 Friday.

COTTAGE—COMP. FURN.; ELEC.; LAKE frt.; wk. or season; boat includ. Low rent. Lake Mill, Gobles, Mich. Linc. 3138.

LAKE GENEVA COTTAGE $75 MO.—FIVE rms. and bath; gar.; elect., gas; box spring beds; safe beach; on ¼ acre. Grace. 8702.

SHAWANO LAKE LOG CABIN—ELEC.; $20 per wk. 3454 N. 9th, Milwaukee.

BEAU. FUR. LAKE FRT. HOME; FIREPL., scr. pch.; el.; bath. Tower Lake. Jun. 2511.

500 MI. N. IN WIS.; LAKE COTT.; GENtiles. Swensen 1727 N. Karlov. Alb. 4847.

BEAUT. SUMMER COTTAGE; ELEC. GAS. bath, boat; Wauconda, Ill. Palisade 0402.

CEDAR LAKE, IND., SUMMER HOME, very reas. Stew. 6799 or Calumet 2678.

McHENRY—COZY COTTAGE, 5 RMS., WAter frt.; beau. spot; $20 wk. Rav. 7179.

CRYSTAL LAKE, ILL., MOD. 4 ROOM FUR. bung.; gar.; $200 season. Spauld. 5544.

MODERN 7 R. COTTAGE, FLINT LAKE, Ind. Ph. Republic 9643. 6541 S Whipple.

COMFORT. COTT.; FIREPLACE; SCRD. PCH. Pell Lake, Wis. Reas. Key. 9636.

LONG LAKE, WIS.—NEW; 140 MILES North; $18 week. Sheldrake 3934.

RENT OR SALE—COTT., LAKE GENEVA; all conv.; nr. lake.; mo., seas. Newc. 4220.

FURN. HSE. FRTG. WATER 50 MI.; MOD. conv.; bath; golf; reas. C. Krenz. Lak.5140.

WANTED—AT SUMMER RESORTS.

FUR. COT. FOR 2; BOAT; WALLEYE; BASS. swim; 1-2-3 mo. Address K 543, Tribune.

TO RENT—APARTMENTS.

SOUTH.

General List.

3 AND 4 ROOMS.
4 ROOMS HAVE 2 BEDROOMS.
Newly decorated; free refrig.; large size rms., fireproof bldg.; 1 blk. South Shore I. C. sta., bus, surf. Agent. 7201-19 Yates-av.

3 AND 4 ROOMS, $40-$60.
8044-54 Ingleside-av. Free elec. refrigeration; exceptionally large rooms; canvased walls. Janitor will show.

6925 INDIANA-AV.—HIGH CLASS 3-4-5 R. apts.; inspect them and tell me what they are worth to you.

3 AND 4 ROOMS—8019-25 CHAMPLAIN-av., $40 and up. Glatt & Price. Vincennes 6920.

2-4 RMS., $27.50 UP; FREE GAS; MURPH. bed; I. C. & L trans. 1534 E. 64th.

One, Two, and Three Rooms.

3 ROOMS, 1½ BLOCKS TO I. C.; REFRIG.; beaut. court bldg., $35-$37.50; a real bargain. 7415 Kimbark-av. Saginaw 3763.

JUNE BRIDES' SPECIAL; 3 RMS., FREE refrig.; 6447 Eggleston-av.; in-a-dor, kit. cab, ½ blk. to L. R. I. McClun, 217 W. 63d.

Four, Five, Six Rooms, and Larger.

PRINCETON, 6201—4 RM. APT.; STM. HT.; tile bath, elec. refr.; $42.50. Normal 1800.

5 RMS., SLPG. PCH.; NEW BLDG.; FREE refr., $65. 8625 Drexel. Tri. 5932, aft. 1.

8231 S. LOOMIS-BL.—6 RMS., H. W. HT.; elec. refr.; $60; nr. trans., park. Vir. 0169.

2210 E. 68TH-ST.—4 RMS.; EL. REFR.; rollaway; $40. Pensacola 6768.

4 LARGE LIGHT RMS., FRIGIDAIRE, $40; jan. serv. 7953 S. Bishop. Vinc. 5486.

TO RENT—APARTMENTS.

SOUTH.

Four, Five, Six Rooms, and Larger.

NEW BLDG.—4-5 RM. APTS.; GEN. ELEC. refrig.; newly dec.; free gas; $40 and up. Agent on premises. 7906 Michigan-av.

3015 E. 78TH-ST. AT RAINBOW BEACH, east of drive, 4 rooms and sun parlor, stm., refrig., surface, I. C., bus, $45.

7610 COLFAX—4 ROOMS, $50. Large rooms; inador bed; free refrig.; ½ blk. to I. C. Agent at bldg. So. Shore 8128.

5830 HYDE PARK-BLVD.—4 RMS., BASEment, $25. See this apt. today. Call Hyde Park 7000.

5 ROOMS, $55; SOUTH SHORE DISTRICT, near lake, park, and golf course; electric refrigeration. Midway 5118.

SOUTHWEST.

One, Two, and Three Rooms.

SURE TIMES ARE HARD,
but not to hard to pay $25 for a cozy 2 rm. apt.; newly dec., new stove and a good location. Hard to beat. F. H. HALVORSEN CO., 3145 W. 63D-ST.

Four, Five, Six Rooms, and Larger.

5 BEAU. LARGE RMS., NEW. DEC., $48 with gar. 7247 S. Maplewood. Yards 0188.

5 LRG., LGT. RMS., $30; STV. HT.; NEW dec.; nr. schl. 4841 S. Kedvale. Vir. 1556.

NORTH.

General List.

2000 Lincoln Park West
2-3-4-5 rms., $70-$200. New bldg., directly opposite Lincoln Park and Lake. Ideal location. PETER F. REYNOLDS, Lincoln 3633.

415 FULLERTON-PKWY.
2-3-4 rms., $65-$135. Free gas and refrigeration. 18 story bldg. overlooking Linc. Pk. PETER F. REYNOLDS, Lincoln 1518.

MELWAY APTS. — 627 MELROSE; 2-3-4 room apts.; excellent trans.; exceptional value. Bittersweet 4140.

3½-4-5 RMS. ON LAKE—EL. REF.; VAPOR heat; showers; linoleum; cabinet stove. 7621 Eastlake-terrace. Rogers Park 2362.

10 W. ELM-ST., COR. STATE—NEW BLDG. 2 to 5 spacious, carpeted rooms; canvased walls; 10 minutes walk to loop; $65-$165.

1-2-4 ROOMS—BIG REDUCTION; FREE GAS and refrig. 5529 Kenmore. Agent on premises. Randolph 6171.

One, Two, and Three Rooms.

1100 N. LA SALLE.
NEW 16 STORY FIREPROOF BLDG. 1½-2-2½ ROOM APARTMENTS. UNFURNISHED.
$30 Up
FREE GAS, LIGHT AND REFRIGERATION JOHN T. WHEELER & CO., DIV. 5320.

2 Rs., $32.50—3 Rs., $37.50.
Large bedrm.; in-a-dor; best Ravenswood location. 4407-11 N. Paulina. Open for inspection or call Bittersweet 4044.

2 ROOMS AND KIT., $35-$40
New bldg.; free refrig., gas. 1717 North Shore-av. See Wallens, 6712 N. Clark.

625—ARLINGTON—LIN. PK. DIST.; CONV. loop; 2-3½ rms.; very mod.; almost new bldg.; furn. or unf.; attr. rent. Div. 9500.

$37.50 OUTSIDE KITCHENETTE
Few left, 6 sty. bldg., refrig.-gas free; bus. car at door, L 2 blks. 1157 Diversey.

3 ROOMS, 1 BATH—
1366 N. Dearborn; beautiful view of lake. HOGAN & FARWELL, INC. Whitehall 4560.

1½-2½ RM. (BDRM.) ALSO FURN. APT.; nr. Addison-Lin sta. Rav. L. 1837 Patterson.

2 ROOM APTS., $27.50 UP; NEWLY DECorated; ex. trans. 4868 N. Rockwell.

BEAUT. 3 RM. APT., BEDRM. AND IN-A-dor. Rogers Pk. 1345 Jarvis-av. Shel. 7173.

3 RMS., $35; HI GRADE, G. E. REFRIG., shwrs.; nr. lake. Sheridan-rd. Well. 1100.

Four, Five, Six Rooms, and Larger.

2335
COMMONWEALTH-AV.
6 ROOMS, 2 BATHS.
1 Block West of Drive.
Just South of Fullerton.
Phone Central 5050.

4528-30 CLARENDON-AV.
5-6 rms., low rentals. Opp. new Linc. Pk. and Lake. Lincoln 3633.

RAVENSWOOD GARDENS.
2740 Giddings, $65. 6 modern rms., light and airy; h. w. heat; 2 screened porches; nr. L. surf.; 29 min. to loop. Longbeach 1565.

4410 SHERIDAN-RD.
4-5-6 very desir. rooms, newly dec. and remod. throughout; elec. refr.; real bargain; $40-$55; best trans.; L. bus, surf. Lon. 8833.

$165 APT. FOR $75—6 RMS.
New bldg. 2 bths., kit. tile. refr.; pri. gar. Spec. conc. if 2-3 mos. pd. adv. Wab. 2684.

4 ROOMS, LAKE SHORE-DR., OVERLOOKing Lincoln park and lake; unusually low rental; Co-op fireproof bldg. Miss Letts. Lake View 10057.

3½-4 RMS.—LUNT-AV., $42.50 UP. NEW mod. bldg.; beaut. dec. apts. Ref. Inador. Nr. schls., playground, trans. Sta. 0240.

4 ROOMS—IN-A-DOR BED, ETC. Greatly reduced rental. 3740 PINE GROVE-AV.

SUBLEASE 5 RM. FLAT—VERY REASONable. North Talman-av., near Lincoln. Lakeview 0210.

5021-27 GLENWOOD-AV.—LARGE, LIGHT rooms, 4 room apts., as low as $40. JOHN J. READY & CO. Buck. 0500.

665 GRACE-ST.—
4-5 room apt., sun and sleeping porches. 1 block park and lake.

5 RM. BEAU. MOD. APTS., COR. BLDG.; sun par.; steam; refrig.; reduc. rents; near L, bus, surf. 1301 Cornelia. Grace. 0636.

1445 GREENLEAF—4 REGULAR SIZED rooms; Frigid.; nicely dec.; large closets; pri. frt. and rear pchs.; $55. Hollyct. 2256.

CHICAGO'S NEWEST 3½-4-5-6-7 ROOMS—Hoyne Manor; 6 bldgs.; last word; playgrd.; nr. schls.; gd. tr. Low rent. Bri. 2306.

3263 BROADWAY—
4 rooms, refrigeration, $45.
CARLSON & CO., 743 Irving Park-blvd.

NEAR NORTH SIDE—7 ROOMS, 3 BATHS; modern elevator bldg.; 3 months concession. MRS. LOCKETT. Whitehall 6880.

1330 BIRCHWOOD-AV.—OVERLKS. LAKE; corner bldg.; attrac. 5 rm. apt.; 2 baths, sun parlor; near L, bus. Rogers Park 0541.

4-6 RMS., 2 BATHS, SUN PAR., LG. CLOSets, yard, G. E. refr.; dec. to suit; 1 blk. lake, L. 7000 Sheridan-rd.—1218 Lunt-av.

4-5-6-7-8 LARGE RMS.—2-3 TILE BATHS, elec. ref.; dec. to suit; equipped playgrd.; $75-$145. Lake View 6480.

GREATLY REDUCED RENT—6 RMS., 3 baths; Edgewater Beach Apts.; swimming pool, playground. Longbeach 3624.

GREATLY REDUCED 6 ROOMS, 3 BATHS, 3 showers; Frig.; free gas, lt. L. V. 9791.

1546 N. LA SALLE—4 RS., $54; 6 RS., $60; all off hall; good homes.

6 ROOMS, FURNACE HEAT, $35. 1421 Rascher-av., nr. Glenwood. Ardmore 1293.

5955 WINTHROP—4-5 ROOMS, REDUCED; beau., mod., refr.; L; conc. Long. 1948.

8 RMS.—NEW. DEC.; G. E. REFRIG.; ALL off hall; reas.; Wils. "L" bus. 4539 Hazel.

5859 MAGNOLIA—6 LGE. RMS., SUN PAR. refrig., newly decorated; low rent.

2308 LELAND-AV.—4 RMS., FREE ELECtric, gas refrig., nr. L $40. State 2078.

NORTHWEST.

One, Two, and Three Rooms.

3436 N. KEELER-AV.
3 rms.; elec. ref.; $40 up.; dec. to suit. Call Pens. 0585 after 6:00 p. m.

3½ RMS., LELAND-AV., $40; NEW., MOD. bldg.; inador, shower, refr., arch doors; nr. schools and transportation. State 0240.

Four, Five, Six Rooms, and Larger.

ATTRACTIVE 5-6 LARGE ROOMS. MODern bldg., like new; sun parlor, tile bath; fine yard and garage; nr. churches and schools; good trans. Call at 6143 Milwaukee-av. or phone Newcastle 2685.

4826 N. SPRINGFIELD-AV.—LGT., MOD. 5 rm., sun par., 1st or 2d in 2 fl.; gas range, ice box, sep. stm. plants; $35.

SAC. COR. 4 R. $65 APT. FOR $35—NEW bldg.; Long. nr. Belmont. Spec. concess. if 2-3 mos. pd. in adv. Wabash 2684.

5 RMS.—NEWLY DEC.; H. W. HEAT; $30. Garage, $4. 2631 N. McVicker-av.

6 RMS., LIGHT, FURN. HEAT, $35; WITH gar., $40; nr. trans. 1457 Warner-av., 2d.

5734 N. SPAULDING—6 ROOMS, NEW 2 flat; elec. refr.; now $60. State 2678.

4-5 RMS., LARGE, LIGHT, MODERN; STM. $37.50. 1947 N. Kildare.

5 RMS., LARGE, LIGHT, NEW, DEC.; stove ht.; $25. 1947 N. Kildare.

3317 N. LAVERGNE—4 RMS., HTD., REFR., rollaway; reas. conc. Spa. 4371.

MODERN 6 RMS., HOT WAT. HT.; NEAR school; good trans.; $40. 2426 N. Austin.

WEST.

One, Two, and Three Rooms.

COMPARE THIS VALUE — $30 UP. SPAcious 2-3 r. apts., cross ventil., in-a-dor bed, elec. ref. 5028 and 5029 W. Quincy-st.

MAYPOLE-AV., 3325—3 LG. FRT. RM., ½ blk. park; nr. all trans.; $25. Van B.3650

Four, Five, Six Rooms, and Larger.

5 R. APTS.—STM. H., NR. SCH., PARKS, TR. S. W. cor. Gladys-Crawford. Dear. 1392.

5 ROOMS—STEAM HEAT, $40. Newly decorated. 4805 W. Superior-st.

TO RENT—APARTMENTS—SUBURBAN.

NORTH.

Evanston—19 minutes to loop.

4 RMS., REBA-PL., $50; NEW BLDG.; LGE. rms. and closets; in-a-dor; free refrig.; canvas walls; garage in building. State 0240.

SUBLEASE BEAUT. 5 RM. "CO-OP" APT. or will sell at great sac. Green. 6593.

TO RENT—APARTMENTS—SUBURBAN.

NORTHWEST.

Miscellaneous.

5-6 RMS., FUR. OR UNFUR. APTS.; NEW. dec.; scr.pch.; gar.; gd.tr. Park Rdg. 407W.

WEST.

Berwyn—17 minutes to loop.

$35-$42.50—3½-4 RM. APTS. FREE REFR.; steam heat, in well kept bldg. 2140 S. Gunderson-av. Phone Euclid 9897.

Melrose Park—30 minutes to loop.

MELROSE PARK—4 RM. APT., FURNACE; near transp; a bargain for $22.50. ADDRESS A E 526, TRIBUNE.

Oak Park—16 minutes to loop.

901 WASHINGTON-BLVD.—4-5 RM. APTS., steam ht., mech. refr.; gd. trans. Mon.2120

101-111 S. HARVEY, NR. LAKE-ST. L—Free refrig.; 3½-4-5 rm. apts.; low rent.

Miscellaneous.

38 MIN. TO LOOP, 1 BLOCK TO L STA.; 5 rooms; modern brick, sun parlor; fine yard; steam heat; immed. poss.; very reasonable. Phone Mansfield 8086.

TO RENT—FURNISHED APARTMENTS.

(See Also Hotels and Apartment Hotels.)

SOUTH.

VERY BEAUTIFUL,
VERY LIVABLE,
VERY REASONABLE,
Completely furnished bedroom apts., efficiency four people; everything free, refrig., light, gas, laundry, maid service, etc. $75 PER MONTH.
THE HIGHLAND, 7147 Jeffery-av.

Last Slashing Reduction.
Superior 1-2-3 rooms; exclusive building; gorgeously furnished or unfurnished; complete hotel service. Don't miss this.
BLACKSTONE MANSIONS,
5514 BLACKSTONE-AV.

2-3 RM. APTS., $9 WK. UP.
New richly furn., near Jackson pk. beaches; golf, tennis; I. C., L, bus, surf.; refrig., linen, maid. 1433 E. 65th place; 1524 E. Marquette-rd.; 1524 E. 66th place. Mrs. Delson. Hyde Pk. 2034.

RENTALS REDUCED.
WINNSOR APTS., 7016 EAST END-AV. New 6 story bldg.; liv. rm. and kit. apts., $45; liv. rm., din. and kit. apts., $55; daily maid serv.; refrig.; lgt., gas free. Dor. 7489.

Only $37.50—1 Rm. Kit.
4336 Drexel, Facing Park.
FREE REFRIG.; SHOWERS. OAK. 4951.

5317 KIMBARK-AV.
1-2-3 rm. furn. apts., suit. for groups yng people who want comf. home; lg. outs. rms.; hotel serv.; all conv.; rt. reas. See jan.

1 Blk. Beach, Pk., I. C. X, Bus
CORNADA APT. HOTEL, 5212 CORNELL. 1-2-3 rm. apts.; furn.-unfurn.; reduced rents.

Woodlawn Apts., 837 E. 61st.
Strictly modern 2 rm. furn. apts., near 63d and Cottage Grove. $10 week and up.

SPACIOUS, BEAUT. 4 RM. APT., VISTA Homes Co-op., overlkg. Jackson Pk., comp. furn.; garage rear; 1 I. C.; very reas. 5838 Stony Island, Apt. 3-E. H. P. 8554. Call eves.

6 RMS., NR. 51ST I. C., BUS, SURF., beach, pk.; until Sept. 10; Frigid.; lge. yd. Comp., $60. Kenwood 0666 after 5:30.

NR. LAKE AND I. C.; PRICE REDUCED to $65 per mo.; 4 rms.; in-a-dor; elec. refrig. 5112 Cornell-av., 3d apt.

ENGLEWOOD ARMS HOTEL, 824 W. 62D—1-2 rm. apts., also sgl rms.; new modern; full hotel serv.; $7 up. Normal 7890.

NORMAL ARMS—NEW 1-2-3 ROOM APTS.; compl. serv.; smart, spac.; quiet; L, R. I., bus; cut rates. 6613 Normal. Nor.6010.

LEAV. ON TRIP. MUST SUBL. DESIR. 3 rm. fur. apt. to Sept. 1; elec. ref.; all tra.; only $55. 5234 Drexel. Hyde Park 8389.

$55—4 RMS.; HAS BEDRM. AND 2 IN-A-dor beds; comp. furn.; nr. I. C., Jackson pk. and L; el. refrig. 6062 Stony Isl.-av.

MOD. 4 RM. FURN. APT. FOR JULY AND Aug. 1549 W. 83d. Bev. 9699. Reasonable.

KIMBARK, 5441—2-3-4 RMS., MOD., SUN par., elec. refr.; perfect light; $50 up.

4 RM. MOD. FURN. APT., SUN PAR.—G. E. U. of C., I. C.; reas. 5534 Dorchester-av.

4-5 RM. NEWLY FURN. APTS.—FRIG.; pchs.; nr. U.C. 836 E. 56th. 1st. Mid.2453.

THE ESSEX APTS., 6230 DORCHESTER—2-3 rm. kits., $50 to $75. Plaza 6477.

2508 E. 76TH, 2D—5 LGE. RMS., PIANO, pri. pch.; el. refr.; ex. tr.; reas. H. P. 5813.

2½-4-5 R. APTS.; BEAU. FUR.; FREE GAS, lt., el. refrig.; nr. L; $37.50-60. 1516 W. 62d

4 R. APT., INADOR, SLP. P., EL. REF.; 1 blk. I. C., bus, sur. 6938 Harper. Dor.3401.

5631 KENWOOD-AV.—4-5 R. MOD. APTS., red. to $65 up. Near U. of C. and I. C.

BEAU. FURN. 1-2-3 RM., $25 UP—SHWR., bath, linen, service. 6543 Cottage Grove.

1369 E. 50TH-ST.—6 RM. FURN. APT.; frigid.; I.C., bus, surf.; reas. Kenwood 0360.

1-2-3 RMS., ELEGANTLY FURN.; ELEV.; maid serv.; $40 up. 5482 Greenwood-av.

COZY FRT. APT.—3 RMS., BATH; $11 WK. El. refr.; new furn.; adults. 5463 Kimbark.

KIMBARK, 6017—G. E. REF.; NEW. FURN. 4 r. apt., 2 bdrs.; also 2 r. kit.; U. of C. I.C.

SOUTHWEST.

YOU CAN'T FURNISH ANY BETTER YOURself. Lovely arranged, beautifully furn., all new; nicely decorated, sunny apts.; refrigeration; showers; reas. 6137 S. Homan.

6337 S. CAMPBELL—2-3 RM. FURN. KIT. apts.; also hskpg. rms.; $6 up; el. ref.

NORTH.

931-933 LELAND-AV.
2-3 rm. apts., newly dec., elec. refr.; all transp.; new management; mod. rentals.

MOST ATTRACTIVE 6 RM. APT. WITH 3 baths, south of park, facing lake, remarkable value; available now for summer or 1 yr. Call Miss Taylor, State 6622.

SAC. 3 R. $65 APT. FOR $30.
Beau. furn.; nr. lake, L surf.; 4 rs., $40. Spec. conc. if 2-3 mos. pd. adv. Wab. 2684.

FURNISHED APT., 180 E. DELAWARE—Living rm., 2 bedrms., 2 baths, kitnt., to responsible couple, $130 mo. until Oct. 1st. Phone Delaware 5264 for appointment.

4543 AND 4528 MALDEN.
1-2 rooms, new, furn.; free gas, lt., Frig.; ½ blk. bus, L; $45-$65. William Pickel.

838 SUNNYSIDE-AV.
2 rms., newly furn., elec. refrig.; low rent; near lake; decorate to suit.

6721 GLENWOOD—3-4, $50-$60; 2 BLK. L. 1340 Foster, 3 rms., new bldg., $55. 1311 Morse, 4 rms., $55. All new dec., furn. for 4 per.; gs., frg., el. Rog. 0344. Eve. Hal. 4541.

SHEROSE—4241 KENMORE.
2-3 rm. apts., strictly modern, elec. refrig.; near Montrose and Broadway. $8 week up.

SWANVILLE APTS.
2-3 rms., incl. light, gas, refrig., from $48. 701-15 Brompton-pl. Good tr. Bit. 1600.

Ferndale Apts., 549 Aldine.
1 RM. APTS., $8-$9-$10 WEEKLY. All with private bath. Bittersweet 3810.

4-5 RM. APTS., $60-$70; NR. GRANVILLE L and lake; spacious rms., beaut. furn.; free gas, elec., Frigid. 6202 Lakewood-av.

712 DIVERSEY—COMPLETELY FURN. 1 and 2 rms.; all outside; hotel serv.; newly decorated; 15 minutes to loop.

3-4 ROOMS, $50-$55—BEAUT. FURN. MOD. apts.; free gas, light, refr.; 2 bl. to Sheridan-rd. at Lincoln Park. Ph. State 0240.

LINCOLN PK.—2-3 RM. IDEAL APT.; NEW bldg.; best tr.; fur. for 4 persons; $35-$42 or by wk. 2840 N. Abbott-ct. 700 W. Cap.4377

SUBLET 5 RMS. AND SLP. PCH., FUR. OR unfurn.; tile kit., bath, shwr.; refrig., pantry. 6533 N. Artesian. Shel. 5785.

2335 COMMONWEALTH-AV.—SUBLEASE 6 rooms, 2 baths; beautifully furn. Lincoln Park location. Reasonable. Central 5050.

BEAU. FURN. 3 ROOM APT.—SHOWER; Gen. Elec. refrig.; good trans.; $50 incl. linen, gas, light. 801 Cornelia. Well. 6116.

CHOICE MOD. 3½-4 LARGE RMS., $45. Furn. complete. Elec. ref.; free gas. Nr. L. 4801 N. Irving-av., cor. Lawrence. Lon. 3887.

BUENA TERRACE—4246 SHERIDAN-RD. 2-3-4 rm. apts., $60, $75 and up. Complete Hotel Service. Buckingham 0300.

2-3 RM. APTS., $35 UP. REFRIG., MAID serv., radio; best trans. 1313 Leland-av.

5 RM. MOD. APT., FURN. OR UNFURN. Exc. trans.; $80. Phone Buckingham 1487.

1362 GREENLEAF-AV.—ATTRACTIVE 2-3 rm. apts.; blk. L, lake; rea. Briargate 6322.

4435 GREENVIEW-AV.—COZY 2½-3½-4 R. apts.; high grade bldg.; lt., gas, refr. incl.

ATTR. 3 RM. STUDIO—TENNIS COURT; blk. Oak-st. beach. Alexander. Ran. 7171.

5827 RIDGE—ATTR. 2 RMS.; REFRIG.; everything furn.; $9 up. Open. Edg. 0959.

5827 GLENWOOD, NR. RIDGE—NEWLY furn. 4 r. light apt.; rl. kit.; reas.; adults.

4-5 RS., NEWLY FURN.; SHOWER; FRIG.; $55 up; ½ blk. beach, L, bus. 1333 Touhy.

JULY-AUG.—5 R., FINE FURN.; CLEAN; mod.; close to L, bus, cars; $60. Coh. 4915.

NICELY FURNISHED 2 R. KIT. APT., S. porch; $7 per week. 4861 Winthrop-av.

8 E. CHESTNUT—3-4-5 RMS.; NICE FUR. mod.; reas.; walk. dist. Inq. 1st apt.

6 RMS., IN 2 FLAT BLDG.; GD. TRAN.; June 20-Oct. 1, $50. 1727 Berwyn. Rav.0550

COOL LIGHT 1 RM. KIT. APT., NR. LAKE, bus, L; $7; comp. serv. Sunnyside 2418.

EASTWOOD BEACH—811 EASTWOOD-AV. 1 rm. kits., $35 to $50. Longbeach 2345.

THE ARNOLD APTS.—4737 MALDEN-ST. 1-2-3 rm. kit. apt., $45-$70. Edge. 6966.

1910 BERTEAU-AV., MOD. 4 RM. APT., nly. furn., elec. refr., $50, gd. tr. Irv.6583.

3 RM. APT., PLAYER PIANO, RADIO; comp. furn.; $11 wk. 120 W. Erie. Del.1861.

3-5-6 RMS., NEW. DEC.; LINEN, GAS, LT.; $40 up; L, bus at door. 1204 Addison.

ATTRACTIVE 3 RM. AND BATH—RL. BEDrm.; newly dec.; $10. 919½ Sunnyside-av.

1 RM. KIT. APTS.—NEW BLDG., COMP. serv.; ex. trans.; $10 wk. up. 641 Aldine.

BEACON, 4450—4 RMS., GLAZ. SLP. PCH.; priv. apt.; reas. Longbeach 1254.

TO RENT—FURNISHED APARTMENTS.

NORTH.

Lincoln Park West Hotel,
2136 Lincoln Park West.
Beautiful 1-2-3-4 room apartments, recently refurnished and decorated. Overlooking Lincoln park and drive.
RATES $60 TO $225.
Dining room in connection. Large SWIMMING POOL free to guests, with instructor in charge.
Mohawk 1520.

244 E. Pearson
800 NORTH, AT THE LAKE. QUIET—EXCLUSIVE.
2-4 Rm. Apts., $60-$150
Furnished and unfurnished kitnts., dinettes, bedrms.; carpeted; outside rms.; free gas, light, refriz.; maid service; valet; dining rms.; commissary; bus at door. SUP. 4701.

4701 Beacon, Cor. Leland
1-2-3 rm. apts. with bedrms., dinette, sep. in-a-dor beds, accom. 2-4 per.; compl. hotel serv.; swbd., Friz., elev.; 3 blks. w. Broadway, 1 blk. to bus; fireproof; $50-$65 mo.

4554 MALDEN, $9 WK.
Cor. Wilson; 1-2 rm. kit. apts., priv. bath, Frig., beaut. fireproof bldg.; maid, tel. svc., lin. free. 3 b. w. Broadway. 53 bus at door.

240 E. DELAWARE
OVERLOOKING THE LAKE.
Attractive 2 and 3 rm. apts. Newly decorated. Full housekeeping maid serv. Light, gas, and newly installed Frigidaire. Elevators all night, clerk and switchboard. LOWEST PREVAILING RATES. SEE MANAGER. SUPERIOR 5847.

WELLINGTON CREST
1, 2, 3 rms., large, light kitchnettes in fine residential neighborhood, tastefully furnished; complete hotel service; unexcelled transportation; most moderate rentals. See them today.
540 WELLINGTON-AV.

LINCOLN PARK ARMS.
Overlooking Lincoln park and lake. ONE ROOM APTS., twin and double in-a-dors; BEDROOM APTS. with extra in-a-dor; full hotel service commissary, grill. Reas. rates.
2738 PINE GROVE-AV.

Last Slashing Reduction.
Superior 1-2-3 rooms; exclusive building; gorgeously furnished or unfurnished; complete hotel service. DON'T MISS THIS.
NORTHLAND APTS.
6383 SHERIDAN-RD.

SHERLANE APT. HOTEL.
839 SHERIDAN-RD.
3900 NORTH: FIREPROOF BLDG.; 1 RM. AND KITCHNT.; FURN. APTS; $10 WEEK; MAIDS DAILY; FULL SERV.; SWITCHBD.

THE ASTRA APTS.
5324 WINTHROP-AV. LONG. 8060.
1 rm. kit., newly decorated, twin or double in-a-dor; tile baths, showers; special attractive rates to permanent guests; full service; switchboard; excellent transp.

AT LINCOLN PARK.
Maid service, linens, showers, refr., fireproof bldg., homelike atmosphere. 1940 Lincoln-av., just west of Clark, Center and Ogden. Div. 10354. Very reas. rental.

1101 Columbia-av. Nr. Beach
6700 north, 2 room bedroom apts. with in-a-dor bed; also 1 room; newly decorated; complete service; $40 and up.

4200 HAZEL-AV.
1-2-3-4 room apts., elevator bldg.; new, modern; beautiful furn.; conv. to L, bus, park. $50 to $90. Wellington 3466.

12 MIN. TO LOOP.
Kitnt. and bedrm. apts.; beau. furn.; comp. hotel serv.; $10 wkly. up. The Oakdale Apt. Hotel, 1049 Oakdale [2950 N.]. Grace. 1500.

GLEN SHORE APT. HOTEL
925 GLENLYLE-PL.
Beau. furn. 1½-2½ rm. apts., ½ blk. lake; ex. trans. Low rt. Mgr. on prem. Long. 8641

DIVERSEY APT. HOTEL.
Furnished and unfurn. 2 and 3 rm. apts.; new low rentals; full hotel service; bus at door. 430 Diversey-pkwy. Lake View 8210.

ROSEMORE—4322 Kenmore.
1-2 rm. apts., strictly modern, elec. refrig.; near Broadway and Montrose; $8 week up.

THE CROMWELL—5718 WINTHROP-AV.—1-2-3 rm. apts., $45 monthy & up. L.B. 9611.

NORTHWEST.

KIMBALL ARMS APTS.
2600 N. KIMBALL, NR. L, SURF. BUS. Beaut. furn., 1-2-3 rm. suites, complete hotel serv., refrig. free, elev., very rea. rates.

CLEAN KIT. APTS.—ELEC. REFR.; MAID; low rt.; 1 blk. Rav. L. 4901 N. Christiana.

COMPLETELY FURN. 1 RM. KIT. LIGHT, gas, refr., lin. inc. 1 bl. L. 3355 Eastwood.

2623 LOGAN-BLVD.—2 R. APT.; REAS.; elec. refrig.; light, gas; Gentiles adults.

WEST.

THE AUSTIN APT. HOTEL.
1 blk. to L; quiet apt. homes; newly dec.; beau. furn.; daily maid serv.; kit. and bedroom apts.; $10 week up. Monthly rates. 5808 W. LAKE-ST.

Mayfield Boro Apt. Hotel.
146 N. MAYFIELD-AV. [5900 west]. New bldg., latest mod. 1-2-3 rm. apts., artistically furnished; excel. trans.; $40 and up.

CHICAGO'S BEST
furn. kitchenettes, elec. refrig., comp. bath; clin.; mod.; all tr.; $40 up. 149 N. La Claire.

CONVENTION GUESTS!
Walking distance. Winston apt. hotel. New bldg. Apts. and hotel rms. 1850 Jackson-blv.

"THE CHATEAU"—18 MIN. TO LOOP. Oak Park's largest and finest apt. hotel. Gentiles. $55, 330 N. Austin-blvd. Vil. 8500.

EVELYN HOTEL—NICELY FUR. 1-2-3 RM. apts., ½ blk. west of Columbus pk.; nr. all tr., reas. 87 Harrison-st., Oak Pk. Euc. 10228.

JACKSON GABLES—3412 JACKSON-BLVD. 1 and 2 rm. and mod. kit. apts.; linen, gas, elec., refrig. free; reas. Van Bur. 0107.

THE CHATFIELD—3333 W. WASHINGTON-blvd., 1-2-3 rms., $55 to $115; elec. furn. Newly dec., complete serv. Ph. Nevada 2966.

CLEAN KIT. APTS., NEAR L, SURF. BUS; maid serv.; low rent. 4024 West End-av.

NICE FURN. 5 RMS., STEAM; NR. L; $11 wk. Apply 5149 Fulton-st. Aus. 1416.

1 RM. BEAU. FUR. MOD. HOMELIKE; gas, elec. free; Gentile; $25. 3623 W. 22d.

1-2 RMS., BEAU. FURN., MOD. KIT. APTS.; gas, elec. free, Gentile; reas. 3233 W. 22d.

4 ROOMS—BEAU. FURN.; GOOD TRANS. Janitor serv., $40. 149-151 S. Whipple.

3 RMS., $35; 6 RMS., $65; MOD., WELL fur. apts.; facing Garf. pk. 3533 Madison.

WENDEL APTS.—3127 JACKSON-BLVD.—2-3 rooms; free gas, elec., linen; $7-$13.

4654 WEST END—4-6 RMS., SUN PAR., IN-a-dor, frig.; 1-2 bedr.; all tr.; $50 up.

TO RENT—STORES.

Central.

STORE—604 S. STATE-ST., HOT SPOT FOR any line; 2 big windows. Cent. 6610.

South Side.

COR. 69TH AND UNION—GOOD LOCATION for groc. and veg. Pros. 5014.

West Side.

3741 W. CHICAGO-AV.—OLD EST'D MEAT market loc., with or without fixtures, next to large fruit and vegetable market; reas. Lincenberg, 3735 W. Chicago-av.

MODERN CORNER STORE NEAR CHICAGO Stadium. Fair rent. 1901 Madison-st.

TO RENT—OFFICES AND SHOPS

Central.

TRIBUNE TOWER
A superb office building occupied by the executive offices of THE TRIBUNE COMPANY and the Chicago offices of many large national concerns.

A Tower office, an attractive double corner space, and smaller units are now available at reasonable rentals. This building is known throughout the world and merits your investigation if you want fine office space.

Apply to
HOLMES ONDERDONK,
1229 TRIBUNE TOWER.
Telephone Superior 0100.

33 N. STATE, S. W. CORNER WASH.—Attractive offices; splendid light; night service; center of loop; single rm., $25 up; with recep. rm., $40 up; few furn. Beau. desk space, steno., phone. SWIGART & CO., Room 601.

MAIL ADDR., TEL. SERV., $3-$5; DESK space or furn. pri. office, incl. serv., $15-$25. Rm. 1101, 162 N. State. Dear. 0869.

OFFICE SPACE, ALL EXPENSE PLAN, incl. rent, light, towels, phone rental, secretarial service; reas. Franklin 2220.

PRI. OFFICE FURN. AND DESK SPA., ALL conv.; bargain. Rm. 750, 440 S. Dearborn.

PRIV. OFC. DESK SPACE, MAIL, PHONE steno. serv., $5-$30. R. 200, 80 E. Jackson.

DESK SPACE, MAIL SERV., PH. SERV., $1 mo. 1529, 159 N. State-st. Dearborn 2572.

MAIL, $5. DESK, $10. OFFICE, $25. 10 S. La Salle-st. Dearborn 3923.

IDEAL FURN. PRIV. OFFICE, SECRETARIAL serv., reas. 443 Wrigley Bldg.

OFFICE, $25; DESK, $10; MAIL, $5. SUITE 600, 201 N. WELLS BLDG.

TO RENT—OFFICES AND SHOPS.

Central.

OFFICE ECONOMY PLAN—
32 W. WASHINGTON-ST.
FURNISHED PRIVATE OFFICES
IN INDIVIDUAL SUITES,
SECRETARIAL AND PHONE SERVICE.
OFFICES, $25; DESKS, $10.
JUDSON F. STONE, AGENT.
Room 420. Andover 5696.

BEAUTIFUL OFFICES, SALES, DISPLAYS or studio space; unusually light; low rent. EDWIN J. BOWES JR. & CO., 154 E. Erie-st. Whitehall 6026.

TO RENT—FLOORS AND LOFTS.

WEST SIDE—NEAR LOOP.
Well lighted space; sprinkled and heated; electric freight and passenger elevator. 2,500 SQUARE FEET AND UP.
CLINTON REALTY ASSN.,
522 S. Clinton-st. Phone Harr. 2542.

WANTED—STORES, OFFICES, LOFTS.

WANTED—ENCLOSED FURN. SM. OFF.; phone, eve. priv. Address L 55, Tribune.

TO RENT—MANUFACTURING PROPERTY.

FACTORIES AND WAREHOUSE SPACE with or without switch track. INDUSTRIAL LOCATING CO. Har 1200.

SMALL SPACE, SPRNK. HT., LT., PRIV. el. 1050-78 E. 76th-st. Owner. Tri. 9396.

TO RENT—BUILDINGS.

41 N. WELLS—20x65, STORE, 18 RMS.; will remodel. Inq. 1542 N. La Salle.

REAL ESTATE FOR SALE.

APARTMENT BUILDINGS.

South Side.

5623 MAY-ST.—2 FLAT BRK., 2 CAR GAR. Bargain. Must sell. Terms. No assessments. Make offer. Inspection 5 to 8 p. m.

CALUMET-43D—12 FLAT, 4-5; CLR.; SAC. $9,000; $1,000 cash. Scher, Drex. 1800.

North Side.

20 RM. BRK. KITCHNT. APTS.—INCOME $300 mo. Terms to suit. 5110 Winthrop.

West Side.

BARGAIN—2 FLAT, 7-8 RMS., ST. HT. Wilcox, nr. Hamlin. Pr. $9,250. Ked. 0027.

BUSINESS PROPERTY.

South Side.

BUSINESS VACANT WITH FUTURE—163X 125 ft., corner 83d and Halsted; sac. for cash. Address L T 411, Tribune.

HOUSES.

Southwest Side.

5 RM. BRICK BUNGALOW; HOT WTR. HT. and modern 3 rm. brick cottage in rear. 6422 S. Sacramento-av. Price $6,500. For appointment call Grovehill 1900.

6 RM. HSE.—2 CAR GAR. ON 4 LOTS, 4 rm. cott. rear. Price $5,000; $1,000 dn., $10 mo. for 1st yr., bal. $25 mo. until paid. Nr. Albany-av. 3028 W. 36th-pl.

North Side.

SELLING AT A SACRIFICE BEAUTIFUL 9 rm. home, one car garage; easy transportation facilities; near Catholic and public schools. Inquire owner, 6442 N. Talman-av.

EDGEWATER—HIGH CLASS NEW 8 RM. brick resid. with sun parl., slpg. pch., billiard rm., 2 car brk. gar., nr. Glenlake-Greenview. Terms. No trade. 2358 Lincoln.

9 RM. FRAME HOUSE—DESIR. BOARDING and rooming. Small cash required. Sold at land value. Apply 5110 Winthrop-av.

FORCED QUICK SALE: 6 RM. RES., H. W. ht., nr. L, $4,500; terms. 4535 N. Western.

Northwest Side.

SACRIFICE 6 RM. IRV. PK. HOME, LOT 30 x130. Price $4,000, cash $1,500. Beesley, 4219 Irving Park-blvd. Pens. 2720.

$250 CASH—
Bal. tms. Will sell 6 rm. brk. home; barg.; opp. for rel. party; good tr. 5600 Fullerton.

FORCED SALE — $6,500 VALUE; $3,000 cash; 2 flt. bung. Owner, 3259 Madison.

NEW, WELL BLT. 4 RS., BATH, GARDEN. Cir. $2,600. $300, $25 mo. 5346 N. Natoma.

SAC.—6 RM. ENG. HOME; A REAL BARG.; all assmts. pd. 3236 Oak Park-av. Pal. 7896.

West Side.

MOD. 8 RM. BRK., A1 COND.; INC. PROP. $4,300; worth $10,000. 2664 Washington.

Suburban.

SELL VERY CHEAP—5 RM., STOVE HT.; bath; 2 car gar.; $2,950; $500 cash, $30 month. Address A H 500, Tribune.

REAL ESTATE—SUBURBAN—SOUTH.

General.

ON LINCOLN HIGHWAY; 2 ACRES, 4 rms., soft drink stand; water, elec.; good for truck, chickens or stand. Best buy on South Side; $200 dn., $20 per mo. Address A G 214, Tribune.

CHICKEN FARMS.
1 acre, 4 room house, chicken house, water, gas, elec.; street; no assess.; nr. sta.; long terms. Address A F 523, Tribune.

REAL ESTATE—SUBURBAN—S. W.

General.

$2,500 FOUR ROOM HOUSE, 2 BEDROOMS, on 120x125 ft.; near schools, stores and transportation. Little cash, $35 per month. Address A J 93, Tribune.

REAL ESTATE—SUBURBAN—WEST.

General List.

NETS 32% ON YOUR MONEY; A GIFT. Invest $6,000 with 100% safety. Bus. prop., rent val. $7,200 yr.; stand every test. 1 mtg. W. Rix, 4926 Diversey, Chicago.

Berwyn—17 minutes to loop.

BRK. BUNG., S. CUYLER-AV., $500 DOWN. Bal. mo. pay. to suit. Pr. $4,500. Unusual buy at ½ cost. State 5475. PETERSON.

REAL ESTATE—SUBURBAN—MISCELL'S.

$2,150, $150 CASH; 1 ACRE WOODED, 5 rm. hse.; good transp.; forced to drop; $15 per mo. on bal. Address A G 213, Tribune.

REAL ESTATE—SUMMER RESORTS.

RECEIVER'S SALE.
Must liquidate beautiful Algonquin Hills home sites on Fox river, 50x150 ft. Terms. Frank A. Mulholland, receiver, 6 N. Michigan. Franklin 0280.

FOR QUICK SALE—3 RM. COZY COTTAGE on ¼ acre lake lot 38 miles N. W. of Chicago; price $850, terms $125 cash, $20 mo.; act quick. Address L P 207, Tribune.

LAKE LOT, HEAVILY WOODED, 40'X125' full lake rights $175; $5 down, $5 mthly. Also bargain cottage. Sou. Wis., 65 mi. Chgo. Address A B 139, Tribune.

NEW COTTAGE AT LAKE, NR. M'HENRY, 1 hr. Chgo.; good fishing, bathing; now $795; terms. Address L X 458, Tribune.

MICHIGAN RESORT—$1 A MONTH STARTS your home; no int., no tax; private water front, timber free. Address K 568, Tribune.

SALE OR RENT—ON GREEN LAKE, WIS.; 7 room, all modern; no trade. A. J. Ustruck, Ripon, Wis.

3 ROOM COTTAGE—INSIDE TOILET; SCR. porch; Wis.; large, beau. lake. Big sacrif.; $565; terms. Address L X 31, Tribune.

WATER FRONT COTTAGE ON CHAIN OF Lakes, $600. Address L X 29, Tribune.

BY OWNER—LARGE FOX RIV. WAT. FRT. lot; $500; tms. Address L X 35, Tribune.

¼ A. ON FOX RIVER, $250; 38 MI. LOOP; $25 cash. Address L X 568, Tribune.

BEAUTIFUL LAKE LOT, CLOSE TO TOWN. Sell for balance due. State 2678.

$2,150—NEW 6 RM. HSE. ON LAKE, NR. Antioch. Address L X 36, Tribune.

SAC. 3 RM. COTT., $595; INSIDE TOILET; lge. Wis. lake. Address L Y 169, Tribune.

REAL ESTATE—FARM LANDS.

Illinois.

20 ACRES OF FARM LAND ON PAVED road nr. Dundee; price $3,000; $500 cash. Will divide. Phone Central 1715.

5 ACRES—26 MILES WEST; FINE SOIL; electricity; near transportation. $800; $300 cash. Phone Franklin 8532.

MUST BE SACRIFICED BY BANK. CHOICE 5 to 300 ac. farms; 50 miles west; terms. Send for list. Brooks, 4259 W. Division-st.

40 A., NO BLDGS., $3,000; 40 MI. N. W.; cash, no trade; barg. Address K 510, Tribune.

1-10 ACRES—FRONTING NORTH-AV. SUPER hiway. Route 64. Barg. Aust. 4660.

Michigan.

EDGE VILLAGE, S. MICH.; FINE 7 RM. hse.; elec. lts.; bath; steam ht.; gar.; hen hse.; fruit; 5 acres rich land; barg.; $2,650, ½ cash. Address A G 567, Tribune.

40 A. CLAY SOIL, 15 A. FRUIT; HSE., barn; $2,750; $350 cash, balance easy. EVANS-TINNEY CO., Fremont, Mich.

80 A.—BUILDINGS, COWS, TOOLS, HENS; nr. St. Joe r.; A1 soil; $2,800; $500 cash. Worth double. Roessler, 140 S. Dearborn.

Oklahoma.

OWNER WILL SELL ENTIRE 10 ACRE tract for $50; $5 dn., $5 mo. Mid. 9170.

Wisconsin.

SOO LINE LAND GRANT. LANDS IN UPper Wisconsin. Free information. Ask for Booklet No. 53 Homeseekers' rates. Address H. S. FUNSTON, Land Dept., Soo Line Ry., Minneapolis, Minn.

FOR SALE—120 ACRE FARM, $5,500. G. H. Bortz, Butternut, Wis.

Miscellaneous.

LAND INFORMATION—FREE BOOKLETS and information regarding improved farms that can be rented or bought on easy terms in good communities in Minnesota and North Dakota. The Northwest leads in low cost production of grains, feed crops, dairy products, poultry, sheep, hogs, and cattle. Farm Home sites for every purpose also in Montana, Idaho, Washington, Oregon. LOW HOMESEEKERS' RATES. Let us help you find a farm location. Write W. S. Weber, Dept. 855, G. N. Ry., 105 W. Adams-st., Chicago.

Life Insurance Co.'s Farms
with bldgs., in S. E. Missouri, 40 to 500 a., $25 an a. and up. Nr. to city, school, church and R. R.; ¼ cash. Chicago R. E. bonds or mtges., balance 20 yrs. Central Farm Sales Corp., 1660 W. Division, Chgo.

Tired of rooming alone? Then advertise in the Apartments and Rooms to Share classification for a congenial roommate to share the comfort of your cozy room or suite!

REAL ESTATE SERVICE.

OWNERS OF DISTRESSED BLDGS. WRITE full details. Address L Y 402, Tribune.

REAL ESTATE WANTED.

Apartment Buildings.

PRI. PTY., WILL PAY HIGHEST CASH price for apt. bldg. equities or refin. mtgs. No comm. Box 75, Congress Hotel, Chicago.

WANT APT. BLDG. OR GARAGE; OWNER to take back mtg. Alexander, Rand. 3252.

Business Property.

HAVE CUSTOMERS WITH CASH FOR ONE story Chicago business property. FRANKENSTEIN & CO., 33 N. LA SALLE.

Miscellaneous.

WANTED—EQUITY IN 2 FLAT, BUNGAlow or store in exchange for my well located vacant. Address L M 587, Tribune.

REAL ESTATE FOR EXCHANGE.

Business Property.

GARAGE BUILDING—75X125; BARGAIN. Make offer. Ph. owner, Kildare 8754.

Farms and Acres.

100 ACRE FARM NEAR TINLEY PARK, 25 mi. from loop; exc. soil, completely tiled, all under cultivation; improved with a good 7 rm. house, lg. barn, silo and other bldgs. Price $180 per a.; consider a good clear hse. or 2 apt. bldg. in part payment. Newton B. Lauren, 22 W. Monroe-st. Ran. 1107.

Houses.

BEAU. BRICK BUNG.; SMALL MORT.; 5 rms., encl. porch, lrg. lot, flowers, shrubs; gd. tran.; nr. Cath. schl.; will exch. for same or larger suburban N. W.; will pay some cash; give full details. Address L Y 253, Tribune.

TRADE FOR FARM—5 ROOM BRK. BUNG. Evans, 3511 W. 65th-pl. Grovehill 2520.

Vacant.

CLEAR HIGHLAND PK. LOT—FOR YOUR farm equity. Will assume your mortgage. Address L X 570, Tribune.

REAL ESTATE LOANS.

First Mortgage.

WANT $4,500 MTG. TO TAKE UP $6,000 on choice business bldg.; Grand, nr. Ogden; reliable party. Randolph 9149.

COLLATERAL LOANS ON 1ST MTGS. General Acceptance Co., 139 N. Clark-st.

WANT $6,500 1ST MTG. ON 4 FLAT BRK. bldg.; lot 35x125. Ph. Stewart 1369.

Junior Mortgage.

2D MORTGAGE LOANS
TRUSTEES SYSTEM SERVICE.
TRUSTEES SYSTEM BLDG., N. E. CORNER WELLS AND LAKE-STS. ....ANDover 2121
1630 BELMONT-AV. ....GRAceland 3800
3940 W. MADISON-ST. ....KEDzie 2222
724 W. 63D-ST. ....ENGlewood 1230

STOCKS AND BONDS.

WE HAVE CLEAR PROPERTIES TO OFfer for Straus real estate bonds. Cashier, Rm. 806 Straus Building. Wabash 9180.

HIGHEST PRICE FOR REAL EST. BONDS, certif. of deposit, tax warrants. Morland Corp., 120 S. La Salle, r. 651. And. 1387.

WE BUY OR LOAN ON R. E. BONDS, TAX warrants. Suite 712, 134 N. La Salle.

MORTGAGES.

Why Discount Your Mtg.?
We buy 1st mtgs. on single residences, owner occupied, not in default. SUITE 1345, 175 W. JACKSON-BLVD.

WILL TRADE $2,000 DEFAULTED MORTgage and add some cash; what have you? Address M 182, Tribune.

CASH FOR 1ST MTGS., DEFAULTED OR not. D. Levy, 127 N. Dearborn. Cen. 7057.

FINANCIAL

WANTED—TAX WARRANTS OF SMALL denomination. Rm. 1746 Pittsfield Bldg.

BUILDING MATERIALS.

Lumber.

YOU WILL POSITIVELY SAVE MONEY ON lumber, millwork, roofing, wallboard, etc. 3509-15 Belmont-av. Independence 4800.

LOANS.

Personal, Property, and Salary.

How Is This for Service?
SALARY LOANS On Your Signature Only
NO EXTRA CHARGE for the Extra Service. No delay—no endorsers and no mortgages. You get the full amount of your loan—$25 to $300—ON YOUR SIGNATURE.
TERMS TO SUIT. Repay any day, week or month and pay ONLY for the actual time you have the loan.
PHONE AND LEARN—You will be delighted with LOCAL'S simple, liberal methods.
LOCAL IS THE ONLY large company specializing in SALARY LOANS. Furniture, Auto, and Co-Maker loans made when requested.
LOCAL LOAN CO.
UNDER STATE SUPERVISION.
27 W. WASHINGTON. RANDOLPH 8400
321 W. 63D-ST. ENGLEWOOD 7800
1212 N. ASHLAND. BRUNSWICK 3100
4013 MILWAUKEE. AVENUE 1400
1 N. CRAWFORD. KEDZIE 5900
3 N. OGDEN-AV. HAYMARKET 4700

CASH . . .
$25 to $300 . . .
Salary or Furniture
A quick, dignified transaction giving you the full amount of the loan, at legal rates, with repayment to suit your convenience.
Our FRIENDLY LOAN SERVICE has been popular for the past 43 yrs.
CALL—WRITE—OR PHONE.
C. C. ERD
7 S. DEARBORN-ST., ROOM 616.
PHONE CENTRAL 4733-34.

If YOU
need money NOW—
QUICK SERVICE.
CONFIDENTIAL LOANS.
$25 to $300
on salary or furniture
EASY REPAYMENT.
LEGAL INTEREST RATE.
UNDER STATE SUPERVISION.
ESTABLISHED 30 YEARS.
T. B. WARD
6 S. DEARBORN, RM. 612. RAND. 2060.

BUSINESS LOANS
up to $10,000 on the equipment of factories, restaurants, laundries, hotels, rooming houses, etc.; easy time payments. Also loans on accounts receivable. F. BOLAND, 215 W. Randolph. Frank. 1966.

SALARY OR FURNITURE LOANS.
$10 TO $300.
IMPERIAL CREDIT CO.
30 W. Washington-st., 11th floor. Fra. 8924.
SOUTH SIDE OFFICE:
6317 S. Halsted-st. 2d Floor.
ENGLEWOOD 0108.

NEED MONEY?
For "PERSONAL" Loans.
See BACK COVER of the NEW Chicago TELEPHONE BOOK.

LOANS.

Personal, Property, and Salary.

Why pay more than Household's low rate?
The nationally known HOUSEHOLD LOAN PLAN offers cash loans of $300 or less to husbands and wives at reasonable rates.
Loans above $100 and up to $300 are made at a rate less than the usual small loan rate.
If you have a steady income and are keeping house, you have all the security needed for Household Loan.
Quick service. Strictly confidential. Husband and wife only need sign. No endorsers. 20 months to repay.

LOOP:
77 W. Washington, 10th floor. State 0151.
105 W. Monroe, 6th floor. State 1777.
105 W. Madison, 14th floor. Franklin 0885.
ROGERS PARK:
1737 Howard-st., 2d floor. Rog. Park 8320.
WEST:
4010 W. Madison-st., 4th floor. Kedzie 0704.
9 S. Kedzie-av., 3d floor. Van Buren 0100.
CICERO-BERWYN:
6012½ W. 22d-st., 2d floor. Cicero 6400.
OAK PARK:
1140 Lake-st., 3d floor. Euclid 508.
NORTHWEST:
2800 Milwaukee-av., 5th floor. Capitol 3440.
4710 Irving Park, 2d floor. Pensacola 4570.
NORTH:
1951 Irving Park, 2d floor. Buckingham 1006.
4753 Broadway, 11th floor. Longbeach 7163.
SOUTH:
736 E. 63d-st., 2d floor. Fairfax 2839.
641 E. 63d-st., 4th floor. Plaza 8360.
6856 S. Halsted-st., 2d floor. Englewood 5534.
SOUTHWEST:
6255 S. Ashland-av., 3d floor. Hemlock 4510.
2355 W. 63d-st., 2d floor. Republic 4472.
SOUTH CHICAGO:
9130 Commercial, 2d floor. So. Chicago 0103.
ROSELAND:
11106 S. Michigan, 2d fl. Commodore 3880.

HOUSEHOLD Finance Corporation

Lowest Rate In Chicago!
COMMONWEALTH'S RATE is the lowest in Chicago on loans above $100 and up to $300.
The personal property which nearly every family owns and the signatures of husband and wife enable one to secure any amount up to $300 quickly and easily.
NO FEES. Take 25 months to repay or if you pay in less time you are charged only for the time you keep the money. This allows you to control the cost yourself.
Also Salary and Auto Loans.
AN OFFICE IN YOUR NEIGHBORHOOD.
COMMONWEALTH—LOOP. Wabash 8383.
209 S. State-st., Room 600 Republic Bldg.
COMMONWEALTH—NORTH.
4803 Lincoln-av., Rm. 215. Longbeach 3456.
COMMONWEALTH—ROGERS PARK.
1791 Howard-st., Rm. 212. Rog. Pk. 0754.
COMMONWEALTH—NORTHWEST.
4013 Milwaukee-av., Rm. 307. Avenue 0443.
COMMONWEALTH—WEST.
9 S. Kedzie-av., Rm. 231. Kedzie 1437.
COMMONWEALTH—OAK PARK.
137 Marion-st., Rm. 205. Village 6886.
COMMONWEALTH—SOUTH.
6300 Cottage Grove, R. 305. Hyde Pk. 0604.
COMMONWEALTH—SOUTHWEST.
6314 S. Western-av., R. 201. Prospect 3130.
COMMONWEALTH—ROSELAND.
11112 S. Michigan, R. 220. Pullman 6615.
Commonwealth Loan Co.
BUSINESS ESTABLISHED 1887.

Personal Finance Co. says **YOU Can Do It, Too!**
You can solve your family financial problems with a "PERSONAL" LOAN.
Our service is prompt and confidential. The cost is low.
OUR SMALL MONTHLY PAYMENTS are unusually attractive for present day incomes.
PHONE—WRITE—OR VISIT the nearest PERSONAL office.
NORTH—PERSONAL.
4554 Broadway, 2d fl. LONgbeach 4082.
4770 Lincoln-av., 2d fl. LONgbeach 6357-8.
NORTHWEST—PERSONAL.
3983 Milwaukee-av., 2d fl. PALisade 0989.
WEST—PERSONAL.
4010 W. Madison-st., 2d fl. NEVada 2134.
SOUTH—PERSONAL.
757 W. 79th-st., 2d fl. RADcliffe 8228.
841 E. 63d-st., 3d fl. HYDe Park 1472.
SOUTHWEST—PERSONAL.
2403 W. 63d-st., 2d fl. REPublic 7229.
OAK PARK—PERSONAL.
1040 North-blvd., 2d fl. VILlage 6840.
CICERO-BERWYN—PERSONAL.
5623 W. 22d-st., 2d fl. CICero 5202.
EVANSTON—PERSONAL.
708 Church-st., 2d fl. GREenleaf 6081.
Personal Finance Co.

Loans to Every One
$50 TO $300.
EVERY CAR FULLY GUARANTEED.
on Salary, Furniture, Listed Stocks, etc.
There are a thousand reasons why loans are made. We know the good our loans do and we want to help every one who comes to us.
We specialize in polite, high grade, banklike service, giving you all the advantage of a broad and liberal policy, together with refined confidential and considerate treatment.
Interest charged only for the actual time you keep our money.
L. T. BAKER & CO.
30 W. Washington, Suite 1407.
Phone Randolph 0038.

Household and Salary Loans
$50 TO $300.
CHICAGO FINANCE COMPANY,
11 S. La Salle-st., Rm. 1301. Central 1060.

MOTOR TRUCKS.

FORD, CHEV.—200 TO PICK FROM. THE BEST SELECTION IN CHICAGO. All type bodies; 90 day guarantee. LOWEST PRICES—EASIEST TERMS.
940 TO 958 MILWAUKEE.

3 T. REO TRACTOR, SLEEPING CAB. 2 T. La France Republic tractor, slpg. cab. 3½ T. La France Republic tract., slpg. cab. 3 semi-trailers, 16 to 22 ft. 3880 S. MICHIGAN. YARDS 0276.

50—1930 CHEVROLET TRUCKS—50. Bargains at $145. NELSON CHEVROLET SALES. 3849 N. Clark-st. 3054 S. Halsted-st.

MACK TRUCKS, 2½ TO 7½ TON, SOLIDS AND PNEUMATICS, 4 AND 6 WHEELS, BUSES, TRACTORS, AND TANKERS. MACK, 3800 WENTWORTH, CAL. 5413.

FORDS AND CHEVROLETS—1931 1½ TON trucks with all types of bodies. Barg. LAWDER BROS., 6900 VINCENNES-AV.

CHEVROLET 1931 1½ TON, DUAL wheels, dump body; excellent condition. 6943 S. Halsted-st. Englewood 3400.

FORDS—131 & 157 SINGLE & DUALS; ALL body types; other chassis from ½ to 3 ton. B. & W. Motors, Ford Dlrs., 827 W. 35th.

STERLING—3½ TON DUMP, ONLY $600; excel. mechanical condition; good tires. 1716 W. PERSHING-RD. VIR. 0210.

LA FRANCE TRUCK—1½ TON, 1932 MOD. Cheap. Nowak, 3306 S. Morgan.

1,600 GAL. INTERNAT'L TANK TRUCK—Very reas. Sun, 8847, 4900 Broadway.

FORD 1929 1½ TON TRUCK, CHICAGO stake body. Barg., $265. 1107 N. Clark.

FORDS—3 LATE '29 PANELS AA, $200 each. Tms. 925 W. Jackson-blvd. Alw. op.

SEMI-TRAILERS, NEW; NO MONEY DOWN. All sizes. Address L X 77, Tribune.

AUTO TIRES.

WHY BUY USED OR VULCANIZED TIRES? Heavy duty tires, dealers prices; Ford Chev. $2.95. Other sizes proportionately low. Horseshoe Tire Co., 3620 South Pkwy.

NEW U. S. ROYAL 2DS—SAVE UP TO 50%. SERLING TIRE CO., 1400 S. Michigan-av.

AUTO ACCESSORIES, REPAIRING.

5,000 PERFECT CIRCLE RINGS, 10C EA. Froehling, 741 N. Wells. Superior 9752.

USED AUTOMOBILES FOR SALE.

Golden Rule Finance Company
5 DAY DRIVING TRIAL.
Open Evenings and Sunday.
1932 Nash 8 De Luxe Sedan [used]....$645
1931 Hupmobile Sedan.............. 590
1930 Buick Sedan, model 61........ 575
1932 Rockne Sedan, model 75, used.... 545
1930 Studebaker Comm., 8 brough..... 475
1931 Dodge Sedan, w. w., s. m....... 450
1932 Nash 4 door Sedan, used....... 395
1930 Auburn Con. Sed., mod. 125..... 395
1931 Hudson Sedan................. 395
1931 Nash Sedan................... 395
1931 Studebaker Sport Coupe........ 395
1929 Chrysler Sedan, model 75...... 335
1930 Auburn Sedan, model 895....... 295
1930 Studebaker Spt. Rd., Pres. 8... 295
1931 Essex 4 door Sedan............ 295
1931 Nash Convertible Coupe........ 295
1929 Hupmobile 8 Sedan............. 295
1929 Buick Coupe.................. 250
1931 Ford Tudor Sedan............. 250
1930 Nash Sport Roadster.......... 245
1931 Plymouth Sedan............... 245
1930 Pontiac Coupe................ 195
1930 Ford Tudor Sedan............. 195
1930 Ford Sport Coupe............. 195
1929 Hudson Coupe................ 195
1929 Studebaker Sedan............. 195
1929 Auburn Sedan................ 175
1929 Chevrolet Sedan.............. 150
1930 Essex Coach.................. 150
1929 Pontiac Sed., 1st series..... 135
6935-37——7001
STONY ISLAND
DORCHESTER 1415.

$45 TO $95 SPECIALS—
'25 Buicks. '27 Pontiacs.
'26 Hupmobiles. '27 Chevrolets.
'27 Studebakers. '27 Oaklands.
Community Motors, Inc., 4940 W. Madison.

AUBURN—'31 DE LUXE 4 DR., 5 PASS. sedan; free wheeling, hot water heater. Cost $1,395. Repos. Sacr. for $585. Your car as down payment. Bal. 12-24 mos. 7 day driv. trial. 90 day guar. G. M. S. Fin. Co.
4635 Washington-blvd.

AUBURN—8, 1930 125 CONV. PHAETON-Sedan; perfect cond.; looks like never driv. a mile; 6 w. w.; brand new tires; fully eqpd. Sold for $1,800, delivered; can be bought at a tremendous saving. Bird-Sykes Co., 2210 Michigan-av. Calumet 1080.

AUBURN—8 BROUGHAM, 1929 THAT WAS oiled and greased every 500 miles by the original owner, so now it's topnotch in every respect. $275. Tms. Studebaker Sales, 26th and Michigan.

AUBURN—'32 USED CUSTOM SED.; FREE whlg.; 6 wire whls.; side mts.; white wall tires; real barg.; terms. 6811 S. Halsted.

AUBURN—'31 4 DOOR CUSTOM SEDAN; free wheeling; like new; $595. 6056 Cottage Grove. Fairfax 1426.

BUICK—'31 SPORT COUPE, 6 WIRE WHLS., fend. wells, chrome tire covers, radio. Must be seen to appreciate. Cost $1,495. Sacr. for $695. Your car as down paymt. Bal. 12-24 months. 7 day driving trial. G. M. S. Finance Co.
4635 Washington-blvd.

BUICK VICTORIA.
Here is your chance to get one of those beautiful 1932 Maroon 5 Pass. Coupes, special at $865.
NORTHWEST BUICK CO.,
3801 LAWRENCE-AV.

BUICK — 1931 SEDAN 4 DOOR, THE POPular model 67, 8 cyl. on 118 inch wheelbase; a nearly new car at a very special price; $765; terms, trade.
WEST SIDE BUICK SALES CO.,
4666 WASHINGTON-BLVD.

BUICK—LATE 1931 MODEL, 8-90 7 PASS. custom sedan, 6 wire whls., fender wells, chrome tire covers; cost $2,440; like new; reposs.; sacr. for $995; your car as down payment, balance to suit. Guaranteed. C.M.A.C. FINANCE, 3327 MILWAUKEE-AV.

BUICK — 1929 STD. 6 SPORT COUPE; A beautiful car in perfect condition; must sell at once; no reas. offer refused.
WEST SIDE BUICK SALES CO.,
4666 WASHINGTON-BLVD.

BUICK—1930 DE LUXE VICTORIA COUPE; 6 w. w., side mounts, etc. Must sell at once for best offer. Will trade.
WEST SIDE BUICK SALES CO.,
4666 WASHINGTON-BLVD.

BUICK 1932 SEDAN.
Demonstrator, used only 60 days. Big saving. Regular Guarantee.
LINCOLN PARK BUICK, 2825 N. Halsted-st.

BUICK—'31-96SW SPT. COUPE; 6 W. W., spotlt., heater, etc.; 132 inch w. b. This almost new car must be sold at once. Will trade. See Peterson, 2468 Milwaukee-av.

BUICK—LATE '30 MODEL 68, 5 PASS. Coupe, 6 wire whls., white wall tires, fender wells, etc.; pract. new car for only $695. Tms. 2424 Milwaukee. Spa. 2700.

BUICK—1930; 5 PASS. SEDAN MODEL '30-47; 6 wood whls., trunk rack; mechanically perfect; $375; easy terms. South Side Nash Sales, Inc., 7158 Stony Island-av.

BUICK—COACH, 1929. WE RECOMMEND this as the outstanding Buick buy in town. $345. Tms. Studebaker Sales, 26th and Michigan.

BUICK — 1929 MASTER SEDAN; BEST value in Chicago; reconditioned and guaranteed; $495; lowest finance rate. James Levy Motors Co., Michigan at 22d.

BUICK—'31 MODEL 67, 4 DOOR SEDAN, trunk, lots of extras. Cost $1,525. Our price, $695. Tms. 1801 W. 63d. Al. op.

BUICK—1930-68 DE LUXE 6 WIRE WHEEL 5 pass. Coupe; like new. Bargain. 7010 S. HALSTED-ST. VINCENNES 8870.

BUICK—1930 "57" SEDAN, $445; MUST sell; arrange terms or will trade. Mr. Brown's car. 6556 Cottage Grove. Alw. here.

BUICK—SED. '28. MUST SELL QUICKLY for cash. $235 or best offer. Mrs. Marienthal, Drexel 3185. Add. 1040 E. 46th. Hse.

BUICK—1931 8-86 4 PASS. COUPE; LOW mi.; will sac. for 50c on the dollar; $845. Finance Co., reposs. 2433 S. Michigan.

BUICK—1931 CHASSIS; BARGAIN; FULlerton Garage, 4315 Fullerton-av.

BUICK—'27 MAST. SEDAN; PERFECT; NEW tires; need cash; only $85. Sag. 9276.

BUICK—'29 MASTER DE LUXE SED.; GD. cond. throughout. $390. Priv. Stew. 5286.

BUICK—'27 STAND. 6 4-DR. SED. PERF. Need money; $130 cash. Col. 6818.

CADILLAC—'31 STD. 8 4 DR. 5 PASS. DE luxe sedan, 6 wire whls., fend. wells, chrome tire covers, radio. Positively like new. Orig. cost $3,175. Repos. Sacr. for $1,385. Your car as down payment. Bal. 12-24 mos. 7 day driv. trial. G. M. S. Fin. Co.
4635 Washington-blvd.

CADILLACS—V-12S AND V-8S, REAL '31S.
2 V-12 Spt. Sedans, list $4,200. Now $1,975
1 V-8 Sport Town Sedan............ 1,650
1 V-8 Convertible Sport Coupe...... 1,650
THESE HARDLY DRIVEN CARS ARE PRICED RIGHT AND ARE FULLY WARR. F-E-L-Z, WELLINGTON 7802.

CADILLAC—1931 V-8 SPORT TOWN SEDAN, TRUNK, WIRE WHEELS, SPECIAL PNT.; HARDLY RUN; MUST SELL CHEAP. CALL MR. JOHNSON, 1132 DIVERSEY-BL.

CADILLAC—LATE '30 MOD. 353; V-8 CUS. De Luxe Coupe; rumb.; 6 wire whls.; side mts.; barg.; $1,095; tms. 6811 S. Halsted.

CADILLAC—'28 V-8, 5 P. SED.; LIKE NEW. Reposs. Sacr. for $225. Terms. G. N. C. FINANCE, 3939 WASHINGTON.

CHEVROLET—LATEST 1931 DE LUXE 4 door sedan; 6 wire wheels, 2 fender mounted; chrome tire covers; sell very reas.; need cash; can be seen at 2808 Madison.

CHEVROLET — 1927 SEDAN. PERFECT transportation for only $45. CHEVROLET DLR., 2508 MILWAUKEE.

CHEVROLET—1931 COACH, LIKE NEW. Will consider small trade. Owner can arrange terms. Mr. Jamison, Fairfax 5940.

CHEVROLET—1931 CONVERTIBLE CABRIolet. Like new in all respects. Owner can arrange terms. PULLMAN 1333.

CHEVROLET—1932 USED COACH; MUST sell; out of work; $425. 5752 Higgins. Kildare 9245.

CHEVROLET—USED '32 COACH, DR. LITtle; heater; spot.; many extras. No reas. offer refused. Mr. Sunderland, 6330 Broadway.

CHEVROLET—COUPE, LATE 1929, ORIGInal finish; motor perfect; like new; $145. Terms. 9220 S. Ashland-av.

CHEVROLET — 1929 COACH. PERFECT; ONLY $145. CHEVROLET DLR., 2508 MILWAUKEE.

CHEVROLETS—1931S, ALL BODY STYLES, $385. Terms. Miller, 4444 Irving Park.

CHEV.—'31 SPORT CPE., LIKE NEW; barg.; many access. Own. Grovehill 1535.

CHEV.—LATE 1930 COACH; PERF. COND. Must sac.; $225; terms. Longbeach 4725.

CHEVROLET—1928 COUPE, $85. F. C. Colby, 2622 Fullerton-av.

CHRYSLER—REAL '32 IMPERIAL 8 DE LUXE FLOATING POWER SPORT SEDAN; USED. REAL BUYERS BIG CHANCE TO MAKE A RL. BUY. CALL WELL. 7802.

CHRYSLER—8, USED '32 DE LUXE SED.; free wheeling; 6 w. w.; side mts.; chrome tire covers; radio. Cost $1,895. Repos. Sacr. for $895. Your car as down payment, bal. 12-24 mos. 7 day driv. trial. 90 day guar. G. N. C. FINANCE, 3939 WASHINGTON.

Chrysler 1929 75 Coupe.
One of the finest Victoria jobs in town. Cost over $1,800 and used only 11 mos. Appear. of a new car. Only $335. Terms. 5107 N. CLARK.

CHRYSLER—70 SEDAN, 1927, FINISH has not a mar on it. Interior is immaculate. $175. Tms. Studebaker Sales, 26th and Michigan.

CHRYSLER—LATE '31 DE LX. 8 SED.; 6 w. w.; side mts.; hot w. htr.; trunk, etc.; cost $1,643; now $795. 6811 S. Halsted.

CHRYSLERS—1931S 66 AND 88 SEDANS, coupes and roadsters, $585 to $895. Tms. Miller Motors, 4444 Irving Park-blvd.

CORD—1931 CONV. CPE.; LOW MI.; $400 extra equip.; cost $3,400; sell for $975. Finance Co., reposs. 2433 S. Michigan.

DE SOTO—USED '32 DE LUXE 5 PASS. 4 dr. sedan. Free wheeling, hot water heater, radio. Looks like new. Orig. cost $1,285. Sacr. for $585. Your car as down payment. Bal. 12 to 24 months. 7 day driving trial. 90 day guarantee. G. M. S. Finance Co.
4635 Washington-blvd.

DE SOTO—1931 8 CYL. COUPE; 6 W. W.; in excellent condition; finished in light green; be sure to see this car before you buy; reduced for quick sale to $447. DASHIELL MOTOR CO., 2522 S. Michigan-av.

DE SOTO—1930 USED DEMONSTRATOR; duplate glass; driven very little; big saving. Lee Motor Sales, Park Ridge. Phone 1360.

DE SOTO—1932 USED SPORT SEDAN, 6 wire wheels. Only $495; $75 down, balance easy. 5710 Broadway.

DE SOTO—1931 8 SPORT COUPE, WONderful condition. Good tires. Only $50 down. 5710 Broadway.

DODGE—'29 VICTORY DE L. SED.; A1 cond.; need cash; $175. Gar., 3431 Madison

USED AUTOMOBILES FOR SALE.

Fords—1,000—Chevs.
'29-'31 MODELS. '27-'28 MODELS
$70 up. $20 up.
MAKE YOUR OWN TERMS.
FREE 1932 STATE LICENSE.
30 DAY WRITTEN GUARANTEE.
YOUR CAR TAKEN AS DOWN PAYMENT.
Chicago's oldest and largest exclusive Ford and Chev. Finance Co. Always open.
WALTON FINANCE CORP.,
940-958 MILWAUKEE-AV.

$47 — ONLY — $47
Choice of 15 Chevrolets, Fords, Buicks, Chryslers, Oaklands, Pontiacs and Studebakers. All in running condition. Ready to go. Community Motors, Inc., 2451 Milwaukee.

DODGE—1931, 6 CYL., 4 DOOR, 6 WINDOW sedan; beaut. maroon finish; used little; famous Dodge all steel body and hydraulic brakes. Car has been in stock over 90 days and MUST BE SOLD today. Reduced from $575 to $447.
DASHIELL MOTOR CO.,
2522 S. Michigan-av.

DODGE—COACH, 1930 D-A MODEL THAT looks and runs better than many cars priced twice as high. $345. Tms. Studebaker Sales, 26th and Michigan.

DODGE—1928 6 CYL. SEDAN, PAINT, tires and motor perfect. Only $125. CHEVROLET DLR., 2508 MILWAUKEE.

DODGE—6 CYL. 1931 SEDAN; NEARLY new. Big saving. Guaranteed by CHRYSLER DEALER, 3236 Jackson-blvd.

ESSEX—COUPE, 1929, WAS IN STORAGE for 1½ years. Rumble seat. $145. Studebaker Sales, 26th and Michigan.

FORDS — FORDS
$20 DOWN, $20 PER MONTH.
25 late 1931s, all models ....$265 up
25 late 1930s, all models ....$185 up
15 late 1929s, all models ....$ 85 up
Your old car taken for down payment.
LITSINGER, 925 W. Jackson. Alw. open.
OVER 35,000 SATISFIED OWNERS.

FORD—'31 TOWN SEDAN......$135 DOWN
Ford '31 Tudor; spec. whls.....$100 down
Ford '31 De L. rdstr.; like new... 112 down
Ford '30 conv. coupe............ 95 down
Ford '30 Tudor; special.......... 75 down
GLENN E. HOLMES, Inc., 30 E. Lake-st.

FORD—1930 SPORT CPE., RUM. SEAT. This is a real bargain. See it today. $195.
DASHIELL MOTOR CO.,
2522 S. MICHIGAN-AV.

FORD 1931 TUDOR, $265.
Very best cond.; appears as new. 90 day written guar. $20 to 1-3 down.
M. J. KELLY, 4445 W. MADISON.

FORD—COUPE, 1930. A CAREFUL INspection and thorough demonstration will convince you that this Ford is A-1 in every detail. $245. Tms. Studebaker Sales, 26th and Michigan.

FORD V-8, 1932
Tudor Sedan. Used. Will pass for new. Bargain. 1801 W. 63d-st., cor. Wood.

FORD—'31 TUDOR; USED 60 DAYS, LOADS of extras. Repos. Sacr. for $295. Your car as dn. pay. bal. 12-24 mos. 90 day guar. G. N. C. FINANCE, 3939 WASHINGTON.

FORDS—1928 TO 1931, ALL MODELS. PRICED TO SELL AT ONCE. HESSER & SODEN. 1234 MORSE-AV.

FORDS—6 1931 FORDOR DE L. SEDANS; all in excellent cond., $295 and up. Small down paymt. Lawder Bros., 6900 Vincennes.

FORDS—15 LATE 1931 TUDORS, COUPES. All like new. Small down payment. LAWDER BROS., 6900 VINCENNES-AV.

FORD—1931 BUSINESS COUPE; MANY EXTRAS; NOT A SCRATCH; $295. 3716 FULLERTON-AV.

FORD—1931 FENDER WELL CONV. CABriolet; chrome tire covers, extras; $100 down. Guar. 3554 Montrose-av. Key. 3800.

FORDS—10 LATE 1929 COUPES AND TUdors, $125 each; bargains. LAWDER BROS., 6900 VINCENNES-AV.

FORD—'30 COACH, $220; NEW TIRES. C. MALEY, 30 W. Lake-st.

FORD—1929 STD. COUPE; ONLY $95. C. Maley, 30 W. Lake-st.

FORDS—1931S, ALL BODY STYLES, $295. Terms. Miller, 4444 Irving Park-blvd.

FORD—1929 STD. COUPE; GOOD MOTOR and tires; only $115. 1107 N. Clark-st.

FORD—'30 COUPE; EXCEL. COND.; 6 PLY tires. Owner can arr. tms. Triangle 0052.

FORD—1932 V-8 TUDOR [USED]; S. MTS. Olds. Dlr., 5033 Broadway. Longb. 4681.

FRANKLIN—DELUXE '31 SPORT COUPE, PRACT. NEW. $2,950 CAR FOR $1,450. CALL WELLINGTON 7802.

GRAHAM-PAIGE—1929 DE LUXE SEDAN. Here is your chance to get a real bargain. A 4 door sedan with 6 wire wheels, side mounts, etc. for only $200. Terms.
WEST SIDE BUICK SALES CO.,
4666 WASHINGTON-BLVD.

GRAHAM—1929 8 CYL. 835, 5 P. SEDAN; roomy, luxurious car with 4 speed transmission; economical to run; 6 nat. wood wheels, spotlight, cowl lights; guar. mech.; only $365. Bird-Sykes Co., 2210 Michigan-av. Calumet 1080.

GRAHAM — SEDAN, 1931, FINISHED A beautiful tan. Luxurious upholstery. Sparkling performance. $545. Tms. Studebaker Sales, 26th and Michigan.

HUDSON—1930 CONVERTIBLE SPEC. SPT. Coupe; rumble seat; $100 cash and transfer my small notes with no additional charges. Call Mrs. Adler, Hyde Park 2481. Address 1106 Hyde Park-blvd., Apt. 2.

HUDSON — 1928 SEDAN 4 DOOR. HERE is good transportation for only $150.
WEST SIDE BUICK SALES CO.,
4666 WASHINGTON-BLVD.

HUDSON—1930 4 DOOR 5 PASS. SEDAN; practically new; $435; terms. Sampson Motor Sales, 3845 W. Madison. Alw. Open.

HUDSON—'26 BROUGHAM, 4 DR.; FROM original owner; excellent cond.; good tires, fully eqpd.; full pr., $75. 2457 Michigan-av.

HUPMOBILE — 8 SEDAN, 1931. FREE Wheeling, 7 pass. with wire wheels, side mounts, etc. It looks and runs as though direct from the factory. $895. Tms. Studebaker Sales, 26th and Michigan.

HUPMOBILE—LATEST 1931 SPT. COUPE; free wheeling; wire wheels; fender mounted; rumble seat; fully equipped; $595; guaranteed; terms. 2810 MADISON.

HUPMOBILES — LARGE SELECTION OF 1930-31 Sedans, Coupes, Cabriolets; fully guaranteed, including labor and parts. Gambill Motor Co., 2230 S. Michigan.

HUPMOBILE—1930 6 5-PASS. DE LUXE Sed.; 6 wire whls.; many extras; exc. con. Sacrifice for $395; terms. 4440 W. Madison.

HUPMOBILE—REAL 1932 SPORT, FREE WHL., DELUXE, MUST SELL $1,795 CAR USED, $895. CALL 1132 DIVERSEY-BL.

HUPMOBILE—CENTURY 6, $365; 6 NEW Vogue tires, side mts., trunk, extras. Terms. M. J. KELLY, 4445 W. MADISON.

HUPMOBILES—1931S 88 AND 88 SEDANS and coupes. Specially priced from $485 to $785. Terms. Miller, 4444 Irving Park.

JORDAN — 1928 SEDAN, 8 CYL., GOOD cond., $150 cash. 4239 W. 26th-st.

LA SALLE—'30 4 DR. 5 PASS. DE LUXE sedan. Wire whls., radio. Can't be told from new. Orig. cost $2,465. Sacr. for $785. Your car as down payment. Bal. 12-24 mos. 7 day driv. trial. G. M. S. Fin. Co.
4635 Washington-blvd.

LA SALLES—'32S, '31S, '30S; REAL BUYS.
'32 Town Spt. Sed.; wire whls.; used..Chp.
'31 Sedan; radio; wire wheels.........$1,250
'31 Coupes; 6 wire; hardly used....... 1,350
'30 Sedans, 5 and 7 Town Sedans, Convertible, low as................. 895
F-E-L-Z, 1132 DIVERSEY-BLVD.

LA SALLE—PHAETON, 1928, HAS WIRE wheels, side mounts, tonneau windshield, etc. It's a smart car with marvelous performance. $395. Tms. Studebaker Sales, 26th and Michigan.

LA SALLE—1929 5 PASS. SEDAN, WIRE wheels, $600. Mrs. Johnston. Edg. 3135.

LINCOLN—1928 SEDAN-LIMOUSINE; PRIvately owned; chauffeur-cared for; exceptional condition; 2 tone paint; 6 tires, like new; 6 w. w., fender wells; 4 wh. br.; guar. by us. $565. Bird-Sykes Co., 2210 Mich.-av. Calumet 1080.

LINCOLN—1929 WILLOUGHBY SEDAN. Beautiful De L. 5 P.; 6 wire wheels, white wall tires. This $5,200 car used very little and still retains its new car appear. Ridiculously low priced; sell at $800. Ask for Mrs. Robertson's car at 5107 N. Clark.

LINCOLN—REAL 1932, V-8 SPORT SEDAN. 6 WIRE, TRUNK RACK, ETC. USED. MUST BE SOLD AT ONCE. MAKE OFFER. CALL MR. POLLACK AT WELL. 7802.

LINCOLN—'27 SPT. TOUR.; 4 W. BRKS.; wire whls.; side mts.; tonneau cowl and windshd.; A1 cond.; dandy for vacat.; $345. Trainor Motors, Inc., 7234 Stony Island.

LINCOLN—'29 LIMO.; LIKE NEW; JET black; 6 w. w., fend. wells. $1,250; tms. L. W. Shanesy & Co., 2821 Sheffield.

MARMON—USED '32 DE LUXE 8 SED.; 6 w. w.; side mts. Used 60 days. Cost $2,750. Repos. Sacr. for $845. Also Marmon '30 de luxe sedan; side mts.; as low as $395. Your car as down payment. Bal. 12 to 24 mos.; 7 day driv. trial. 90 day guar. G. N. C. FINANCE, 3939 WASHINGTON.

MARMON—'30 8 SEDAN. THE FINISH glistens like a new dollar. Upholstery appears new. Motor is A-1. $345. Tms. Studebaker Sales, 26th and Michigan.

MARMON—BLT. LT. 8 SEDAN, LATE '30. Orig. tires and paint. Reposs. Take bal. due, $275. Tms. 3333 W. Madison-st.

NASH—USED '32 STR. 8 4 DR. 5 PASS. de luxe sedan, 6 wire whls., fend. wells, chrome tire covers, whitewall tires, radio. Reposs. Orig. cost $1,975. Sacr. for $895. Your car as down paymt. Bal. 12-24 mos. 7 day driv. trial. G. M. S. Finance Co.
4635 Washington-blvd.

NASH—8, USED '32, 5 P. CPE. DE LUXE. Free wheeling, model 990, 6 wood whls., side mts. Used 40 days. Cost $2,165. Reposs. Sacr. for $1,095. Your car as dn. pay., bal. 12-24 mos. 7 day driv. trial. G. N. C. FINANCE, 3939 WASHINGTON.

NASH—VICTORIA, 1928. HERE IS THE best Nash buy in Chicago. $195. Tms. Studebaker Sales, 26th and Michigan.

NASH—1930 AMBASSADOR 8 BROUGHAM. 4 dr.; used few thousand miles; must sell; will take cheap car in trade. Nevada 1792.

NASH—'27 4 PASS. COUPE; A-1 COND.; sac. for $60. 6954 Stony Island.

NASH—LATE '31 4 DOOR, 8 CYL. TOWN sedan, $595. Used little. 1801 W. 63d-st.

OAKLAND—8 SEDAN, 1930 DE LUXE model with wire wheels, side mounts, etc. Was only driven a short time. $345. Tms. Studebaker Sales, 26th and Michigan.

OLDSMOBILE—1931 COUPE; SPLENDID condition; synchro-mesh trans., w. w.; first one here will buy this bargain for $557.
DASHIELL MOTOR CO.
2522 S. Michigan-av.

OLDSMOBILE — SEDAN, '28. EXTERIOR and interior are spotless. Efficient engine. $225. Tms. Studebaker Sales, 26th and Michigan.

OLDSMOBILE—LATE '31, 5 PASS. SEDAN, wire whls. $485. Will pass for new. 1801 W. 63D-ST., COR. WOOD.

USED AUTOMOBILES FOR SALE.

Fords—500—Chevrolets
500 GUARANTEED CARS REDUCED 40%.
$20 CASH, BAL. EASY. No Indorsers.
'29-'31 Coupes, Sedans, Roadsters, $75 up.
'27-'28 Coupes, Sedans, Roadsters, $25 up.
'32 State License Furnished.
Your car as down payment. Always open.
Levy Auto and Finance Co.,
724 Milwaukee, Cor. Carpen'r

OLDSMOBILE—1931 DE LUXE SPORT coupe, 6 wire wheels, side mounts, rumble seat. Owner needs cash; will sacrifice for $375; nearly new; perfect condition. 4700 Jackson-blvd., Apt. 212. Mrs. Purdue.

OLDSMOBILE—LATEST '31 SEDAN; WIRE whls.; fully equip.; real buy; $495; tms. West Side Auto Exch., 4637 W. Madison-st.

PACKARD PHAETON.
My beautiful 1930 model 45 big 8 sport phaeton; cost nearly $5,300 new and run 11,000 miles; will be sold for only $1,500; terms can be arranged. This car must be seen to be appreciated. Max Lewison, 2320 S. Michigan-av. Calumet 3976.

PACKARD— '32S, '31S, '30S, PRIC. RIGHT.
1932 Club Sport Sed.; trunk, etc.; used. Chp.
1932 Sedan. Stand. 8 special car; used. Chp.
1931 Sedan. Stand. 8, pract. new.......$1,155
1930 Sedan. Stand. 8 De Luxe........... 995
1929 Club Sedan, like new.............. 395
F-E-L-Z, WELLINGTON 7802.

PACKARD—443 CLUB SEDAN, CUSTOM 8, 4 door, 1928 model; excellent condition every way; 4 almost new tires; good spare, trunk on rear; ready for immediate service. Only $575. New and used car depts. open eves. and Sun. Packard Motor Car Co. of Chicago, 2357 Mich.-av. Cal. 7400.

PACKARD—8 DE LUXE SPORT PHAETON, TONNEAU SHIELD, SIDE MOUNT, WIRE WHEELS, SPECIAL PAINT, TRUNK RACK, ETC. A $4,000 CAR IN '31. MY PRICE $1,275 FOR FORCED SALE. 1132 DIVERSEY-BL. MR. ZIMMERMAN.

PACKARD—DE LUXE SPORT PHAETON; tonneau windshld.; 6 wire whls.; Dietrich body; orig. finish is perf.; this car MUST be sold at once. 646 Madison, Oak Pk. Aus. 3105.

PACKARD—1927 6 CYLINDER CLUB SEDAN, REDUCED TO $275. 3716 FULLERTON-AV.

PACKARD—SEDAN, 1927, WAS OWNED by a wealthy family who gave it expert care. $145. Studebaker Sales, 26th and Mich.

PAIGE—1926 SEDAN. IT'S IN DANDY condition throughout; motor runs fine; many extras, $75. Studebaker Branch, 6101 Broadway.

PEERLESS — 8 SEDAN, 1930 DE LUXE model with wire wheels, side mounts, etc. It certainly looks and runs like a new car. $495. Tms. Studebaker Sales, 26th and Mich.

PIERCE-ARROW—8 LATE '30 SEDAN DE luxe 7 p.; w. w.; like new throughout; cost $4,100; reposs.; sacr. for $995; your car as dn. paymt., bal. 12-24 mos.; 90 day guar.; 7 day driving trial. G. N. C. FINANCE, 3939 WASHINGTON.

PIERCE-ARROW — BIG SELECTION; LOW prices; liberal terms. Pierce-Arrow Factory Branch, 2246 S. Michigan-av. Calumet 6109.

PIERCE-ARROW—'28-81 5 PASS. SPT. SED. 6 w. w.; side mts., trunk; A1 appear. and mech. cond.; real buy. Priv. Van B. 4459.

PIERCE-ARROW—36 LIMOUSINE, 1928. Was chauffeur driven and given excellent car. $95. Studebaker Sales, 26th and Michigan.

PIERCE—1930 DE LUXE SPT. SED.; 6 W. W.; TRUNK; '31 HOOD; REDUCED TO $985. 3716 FULLERTON-AV.

PLYMOUTH—'32 CPES., SEDANS, RDSTRS. Used. All mod., $100 dn., 18 mos. to pay. Big allowance on old car. Radcliffe 8700.

PONTIAC BARGAINS!
1929 Roadster, Rumble seat.......$195
1930 Coupe, Very little mileage.... 225
1928 Coach, A real buy............ 125
1928 Cabriolet, Rumble seat....... 110
1928 Roadster, Rumble seat........ 95
All these cars are in A1 condition.
J. A. LAVERY MOTOR CO.
Authorized Ford Dealers.
6127 Cottage Grove. Midway 5300.

Pontiac 1928 Coupe, $95.
DASHIELL MOTOR CO.,
2522 S. MICHIGAN-AV.

PONTIAC—COUPE, 1930, WILL GIVE NEW car satisfaction today. $295. Tms. Studebaker Sales, 26th and Michigan.

PONTIAC—LATEST 1930 SPORT RDSTR.; 6 wire wheels, 2 fender mounted; rumble seat; $295; guaranteed; tms. 2810 Madison.

PONTIAC—LATEST '27 4 DR. SED.; GOOD tires; runs perf.; $50. 3940 N. Seeley.

REO—1930 MASTER FLYING CLOUD DE luxe 4 door Sedan; 6 wire wheels, 2 fender mounted; used so little can't be told from new; $595; 90 day guarantee; terms. ALWAYS OPEN. 2810 MADISON.

STUDEBAKER—USED '32 5 PASS. SPORT coupe, 6 wire whls., fend. wells, chrome tire covers, radio. Orig. cost $1,585. Sacr. for $895. Your car as down payment. Bal. 12-24 mos. 7 day driving trial. G. M. S. Finance Co.
4635 Washington-blvd.

STUDEBAKER 8 SEDAN.
1929 Commander, just completely overhauled, new tires, 6 wire wheels, side mountings, Lorraine light, trunk rack, etc. Appearance and interior like new. 30 day service guarantee. $175 down. ROCKNE FACTORY BRANCH, 2515 S. Michigan. Wab. 8577.

STUDEBAKER — 1929 DE LUXE SEDAN; 6 w. w., side mounts, etc.; must sell at once; no reas. offer refused; will trade.
WEST SIDE BUICK SALES CO.,
4666 WASHINGTON-BLVD.

STUDEBAKER — 6 COUPE, 1931. FREE wheeling model with rumble seat. Every detail is in the original new condition; extras galore. Special for $395; tms. Studebaker Br., 1836 Ridge-av., Evanston. R. Pk. 1211.

STUDEBAKER — COMMANDER VICTORIA, 1928 4 pass. Coupe. The finish, upholstery, tires, and motor are A1; extras galore. $85. Studebaker Branch, 6101 Broadway.

STUDEBAKER—LATEST '31 COMM. 8 DE Luxe Sed.; 6 w. w., fen. wells; prac. new. Fully eq. Bar. $895; tms. 4637 W. Madison.

STUDEBAKER — 8, LATEST 1931 SPORT coupe, free wheeling, fully equipped; guaranteed; $495. Terms. 2810 Madison.

STUTZ—SEDAN, '28. A DISTINGUISHED car with wire wheels, side mounts, safety glass, etc. The motor performs smoothly and quietly. $295. Tms. Studebaker Sales, 26th and Michigan.

STUTZ—1930 DE LUXE SEDAN; 6 W. W. Booster brakes, lots of extras. Perf. cond. Only $595. Terms. 4440 W. MADISON.

WILLYS-KNIGHT—SEDAN, 1927. IT'S A real beauty. Has a sweet running motor. $75. Studebaker Sales, 26th and Michigan.

AUTOMOBILE LOANS.

CASH
In 10 Minutes—No Delay.
AUTO AND TRUCK LOANS.
$350 to $10,000
CONFIDENTIAL. NO ENDORSERS.
15 Years at Same Location.
WINTER-HIRSCH
1842 S. Michigan-av.
CALUMET 4586.
4657 W. Madison-st.
ESTEBROOK 3243.

BORROW WISELY
AUTO AND TRUCK LOANS
or present notes reduced to easier payments.
WE CHARGE LESS
Majestic Investment Corp.,
105 W. Monroe. Randolph 4364.
6241 Cottage Grove. Dorchester 4561.
5321 W. Madison. Austin 4060.
2445 Devon-av. Rog. Park 5798.
647 Madison-st., Oak Park. Euclid 9716.

WHEN YOU
NEED MONEY
REMEMBER
1—Your automobile is collateral.
2—We will reduce your present notes.
3—Terms are lowest—service best.
4—6 convenient offices to serve you.
Automobile Bonding Co.
Established 1919.
105 W. Monroe. Ran. 7992.
4802 N. Western, 2d fl. Lon. 8342.
7850 S. Halsted, 2d fl. Tri. 0807.
6212 Cottage Grove. Hyde Park 9723.
4734 W. Madison. Aus. 3906.
4803 Milwaukee. Pen. 4888.

LEWIS E. BOWER.
1340 S. Mich. 1217 Devon. 59 W. Wacker.
6638 Stony Island. 747 Madison, Oak Park.
LEGAL RATES UNDER STATE CONTROL.

AUTO AND TRUCK LOANS.
MOTOR CAR FINANCE CO.,
2411 S. Michigan-av. Calumet 7272.

AUTOMOBILES WANTED.

WILL BUY ALL LATE MODEL CARS—Highest cash prices. Bring cars, take home cash. Phone Van Buren 3200. ALWAYS OPEN. 2810 MADISON.

WILL BUY ALL LATE MODEL CARS—Highest cash prices. Bring cars take home cash. Phone Van Buren 3200. ALWAYS OPEN. 2810 MADISON.

WANTED—THE BEST CHEVROLET SIX coach or sedan $175 will buy. Write description. O. Fortney, 629 Woodland-pk.

CARS SOLD FOR OWNERS ON COMMISsion basis; quick action; all makes, all mod.; est. 10 yrs. 3333 Fullerton. Open eves.

CAN USE 50 CARS AT ONCE—SPOT CASH. BRING THEM IN. C. ZEPP, INC., 2950 Lawrence-av.

HIGHEST CASH PRICE FOR FORD OR Chev. Ph. Ked. 2115. 3431 W. Madison.

SEDAN—MUST BE IN FIRST CLASS COND. Will pay cash. Brunswick 4865.

WE BUY, MAKE LOAN OR SELL YOUR car on comm. basis. 3716 Fullerton-av.

PRIVATE PARTY WILL PAY CASH FOR late model Ford or Chev. Euclid 9716.

AUTO CREDITS FOR SALE.

$100 FORD, 8 CREDIT—SELL FOR $75. MR. WEAVER, Dorchester 5985.

$95 CREDIT ANY MOD. NEW FORD; SELL for best offer. South Shore 10460.

OFFICE DEVICES.

AUTOFED DUPLICATOR, $25; SEALER $8; folder, $50. 190 N. La Salle. Fra. 5284.

BUSINESS OPPORTUNITIES.

Businesses For Sale.

APT. HOTEL—37 UNITS, MODERN; RT. $60 mo.; cln., well furn.; pr. $4,000; tms. Steinbook & Alexander, 160 N. La Salle.

BARBECUE AND RESTAURANT—LARGE frontage Sheridan-rd.; beau. beach, modern eqpt.; $2,000 needed. Wilmette 4485.

BARBECUE—ALL YR. BUS.; COR. LOC.; park, sp. 1100 N. La Salle. Inq. Food Shop.

BARBECUE STAND — RENT $15. PRICE $550. Address 5704 S. Racine-av.

BARBER SHOP AND BEAUTY SHOPS FOR Sale—Also fixtures, new and used. PAIDAR CO., 1180 N. Wells-st. Diversey 0200.

BEAUTY SHOP—DOING GOOD BUS.; HAVE 2 shops; too much to handle. Give trial. 5927 Lawrence-av. Pens. 8242.

BEAUTY PARLOR—FOR SALE—SUPPLIES, equipment. Cash. Easy terms. Catalog sent. GIBBS & CO., 21 S. WABASH-AV.

CANDY, CIG., SCHL. SUP., EST., NR. LG. sch., rt. $35; 4 r.; $600, tms. 2922 Belmont.

CONFECTIONERY-CIGAR STORE — BUSY corner; good bus., cheap. 1701 W. Lake-st.

CROCKERY-HOUSE FURNISHINGS STORE. Good loc., doing a nice bus.; must leave town. 3556 Lawrence-av. Jun. 4477.

DELICATESSEN, CANDY, CIGARS — FINE place for couple that want to do home cooking and baking; light lunch; living rooms, with bath; $50 rent. 5127 Larrabee.

DELICATESSEN — GOOD LOCATION AND business; 3 rms., bath, heat; rent $45; real barg. Sell at once. 5806 S. Ashland.

DEL., GROC.—OPP. SCHL. COR., BIG PAYing; stm. ht., rms. $550; easy terms; worth $1,500; sell at once. 4903 Fullerton-av.

DELICATESSEN AND GROCERY — GOOD location; est. 5 years; reas.; leav. city. 3451 Madison-st., Van Buren 7918.

DELICATESSEN—GOOD LOCATION, NR. L station; must sell at once acct. death. 1824 Addison-st.

DELIC.-FOOD SHOP—WONDERFULLY LOC. in Rog. Pk.; real money maker; chp. rent; living rms. 2000 Devon, cor. store.

DELICATESSEN—ESTAB. BUS.; LIV. RMS. Barg. for quick sale. 1809 W. 63d-st.

DEL.—CIGARS, CIGARETS, CANDY, FOR man-wife; flat, gar.; gd. bus. 1140 Barry.

DRUG STORE—COSMOPOLITAN NEIGHBORhood; doing business; little cash required. Taylor and Oakley-blvd.

GARAGE AND MOTOR SERVICE — WONderful location; low overhead; storage income, $250; rent $150. Small down payment, balance easy terms. Van Buren 0881.

GARAGE — GOOD LOCATION, INCOME; service, washing; reas.; bargain. 2039 W. Jackson-blvd., D. E. W.

GARAGE, 150 CAR; APT. AND HTL. DIST. Good spot. Al Weiss, 160 N. La Salle.

GAS STATION WITH STANDARD OIL products, barbecue, lunch rm. and soda fountain; property included. South of Grand-av. on River-rd., River Grove, Ill.

GROCERY — FULLY EQUIPPED, EVERYthing modern; good location; no competition. 4300 S. Western-av.

GROCERY AND MARKET—CORNER STORE. South Shore loc.; low rent; could be sold without the market. 7167 Exchange-av.

HEMSTITCHING, RENTAL LIB., GREETing Cards—Barg. 5203 Belmont-av.

ICE ROUTES—2, ON WEST SIDE; GOOD Business. Phone Columbus 2226.

LUNCHEONETTE-SODA FOUNTAIN — IN suburban college town; 1st class; modern fix.; fully equip.; at a barg. for immed. sale. Address L P 244, Tribune.

LUNCHROOM — IN GOOD LOCATION; small rent; very good opp. for couple; price, $600. Ravis & Williams. Went. 6590.

MFR. OF LADIES' APPAREL, WELL EST., req. $5,000 cash; good prop. for salesman or production man. Address A J 63, Tribune.

MEAT MARKET—GOOD PAYING 1 MAN shop, South Side, next to A. & P. Can build up to 2 man shop very easily. Barg. Call Dor. 5019 evenings bet. 6 and 8.

RESTAURANT—NR. TRANS. COR. MADIson and Ogden-av., next to dance hall and hotel. Busy loc. Gd. fixtures. Price $1,500; worth $5,000; cash $300. 1527 Madison.

RESTAURANT—LOOP LOCATIONS; OWNER has bus. outside of city; rigid investigation invited. Address K 513, Tribune.

RESTAURANT—MAN'S; OPP. LUNCHRM.; 32 stools; est. 18 yrs. Investigate. Make offer. 2 gd. err'd. trans. cor. 9234 Commercial.

RESTAURANT—2008 W. MADISON-ST., 1 blk. west Chicago Stadium.

REST.—EST.; NR. CLARK-ST. BUSY TRAN. cor.; chp.; also flat. Mr. Regent, L. B. 0700

RMG. HSE.—54 RMS., NORTH; ALL RUN. wtr.; nice furn.; rent $250 mo., including heat and janitor; price, $2,500. H. C. DIX & CO., 1131 Argyle. Lon. 4297.

RMG. HSE.—52 RMS., RUN. WAT., NEWLY dec.; low rent; nets $40 mo.; $1,000 req. M.R.DeWoskin Co., 160 N. LaSalle. Sta.9891.

STATIONERY STORE—HIGH CLASS; SCANdinavian neighborhood; net earning 1931 $4,900. EMIL TORNE, 5240 N. Clark-st., Chicago.

TEA ROOM—NEAR DRAKE; LONG ESTABlished, quaint house; newly decorated; very low rental; selling because of illness. Terms. Lake View 7523.

TEA ROOM—AT BUSY L STATION, WITH fountain. 6308 University-av.

TOBACCO AND CANDY JOBBING BUSIness—Suburban, in a city 50 miles from Chicago; doing a quarter million yearly; wonderful opportunity; owner has other business. Address E H 17, Tribune.

WILL ACCEPT BIDS
for manufacturer's entire stock of braids, trimmings, fringes, ribbons, chenille, cords, tassels, buckles, girdles, etc. Also raw materials. Inventory over $30,000. Will sell in lots or bulk.
M. HINES, Custodian, 1714 N. Park-av.

IF THE KIND OF STORE OR BUSINESS you want to buy is not offered for sale today, why not advertise in the Business Opportunities Wanted Column? Stop in today at one of the Tribune Want Ad Offices, Madison and Dearborn-sts., 1101 E. 63d-st., or call Superior 0100, ask for an Ad Taker.

COMPLETE STOCK, FIXT., MACH. OFFICE shop. Sac. for quick sale. Rock. 2989.

Partnerships and Investments.

RELIABLE MAN TO OPERATE WHOLEsale and retail oil store; $350 cash req. White, 60 W. Washington. Cen. 4001.

WANTED—MAN WITH $1,500 INV. GOOD going clothing shop. Schuver, Arm. 1103.

Distributors.

DISTRIBUTION WANTED FOR NEW FAST selling necessity product; an opportunity to beat depression and earn from $100 to $500 weekly. Man must have $600; $500 for $1,000 in merchandise and $100 for store rent and fixtures, be qualified to sell jobbers, wholesale, retail, and big buildings. Write Complete Home Service Co., 2d at Monroe, Springfield, Ill.

Concessions, Locations, and Leases.

WILL RENT SPACE FOR MEAT MARKET in high class I. G. A. grocery and vegetable store. Radcliffe 2241.

RESTAURANT-SODA GRILL CONCESSION—Gd. loc.; terms; reas. Other concessions available. Call Keystone 8444.

MEAT MARKET—UP TO DATE; EXC. LOC.; reas. rent; act quick. Yards 2140.

WOMAN—SMALL CAPITAL, TO OPEN DINing rm. in large rmg. hse. Oak. 1622.

Business Equipment.

100 STEEL SALESMEN, WILL EARN UP to $600 monthly; exceptional proposition; price $10 per unit; act quick. Mr. Spencer, Hotel Hayes, Hyde Park 4400.

RESPONSIBLE PARTY FOR POSITION; no selling; income assured; minimum $1,200 cash and car req. Address L 504, Tribune.

FOR SALE—ORANGE CABINETS AND coolers. Bargain. 1375 W. Lake-st.

Business Service.

MANUFACTURERS—WE WANT DISTRIBUtion of a low priced article of merit for U. S. Address K 176, Tribune.

FOR SALE—BAKERY FIXTURES AND eqpt. Nearly new. Cash deal. 941 N. State

Wanted.

WANTED TO LEASE—SODA FOUNTAIN OR luncheonette. Address E K 6, Tribune.

RADIOS AND SUPPLIES.

R. C. A. RADIOLA "66" 8 TUBE SUPERheterodyne, originally $246, now $39.50. Complete with radiotrons. Lyon & Healy Bargain Basement, 243 S. Wabash.

$6.95.......PENTODE MIDGET.......$6.95
Ronwyn Radio Stores, 3152 N. Ashland-av., 1413 S. Michigan-av., 1729 W. Chicago-av.

9 TUBE STROMBERG-CARLSON, ½ PRICE; 7 tube D. C. chassis, $9; auto chassis, $9. Silv. Marsh. Auto set, $15. 24 N. Wells-st.

AUTO RADIO, SILVER MARSHALL, $24.75, complete; Silver Marshall Lowboy, 9 tube, $29.75. 601 W. Washington-blvd. Hay. 3020.

Service Repairs, Etc.

$1........ANCEL RADIO SERVICE.......$1
Capitol 0168—South and West.
Albany 9391—North and Northwest.

TERMS OF SUBSCRIPTION OF THE TRIBUNE.

Orders for mail subscriptions must be accompanied by remittance to cover.

Rates for Illinois [outside Chicago], Indiana, Iowa, Michigan, and Wisconsin:

Daily, without Sunday, one year, $5.00; six months, $2.50; three months, $1.25; two months, $1.00; one month, 50c.

Daily, with Sunday, one year, $12.50; six months, $6.25; three months, $3.15.

Sunday only, one year, $7.50; one month, $1.00.

Rates for subscription in postal zones 3 and 4 [measured from Chicago], outside of Illinois, Indiana, Iowa, Michigan, and Wisconsin:

Daily, without Sunday, one year, $7.50; one month, $1.00.

Sunday only, one year, $7.50; one month, $1.00.

Daily and Sunday, one year, $15.00; one month, $2.00.

Rates for subscription in zones 5, 6, 7, and 8 [measured from Chicago], Canada, Mexico, and foreign:

Daily, without Sunday, one year, $12.00; one month, $1.50.

Sunday only, one year, $7.50; one month, $1.00.

Daily and Sunday, one year, $19.50; one month, $2.50.

Give postoffice address in full, including county and state. Remit by express money order, drafts, or in registered letter at our risk to The Tribune Company, publishers, Tribune Square, Chicago.

MEMBER OF THE ASSOCIATED PRESS.

The Associated Press is exclusively entitled to the use for republication of all news dispatches credited to it or not otherwise credited to this paper, and also to the local news published herein.

All rights of republication of special dispatches herein also are reserved.

Chicago Daily Tribune
THE WORLDS GREATEST NEWSPAPER
THURSDAY, JUNE 16, 1932.

Liquor Plank Approved by President Wins in Convention After Vain Fight by Friends of Prohibition Repeal

[TRIBUNE Photo.]

LEADS FIGHT FOR THE MINORITY REPORT. Senator Hiram Bingham of Connecticut addressing the Republican national convention at last night's stormy session. *(Story on page 1.)*

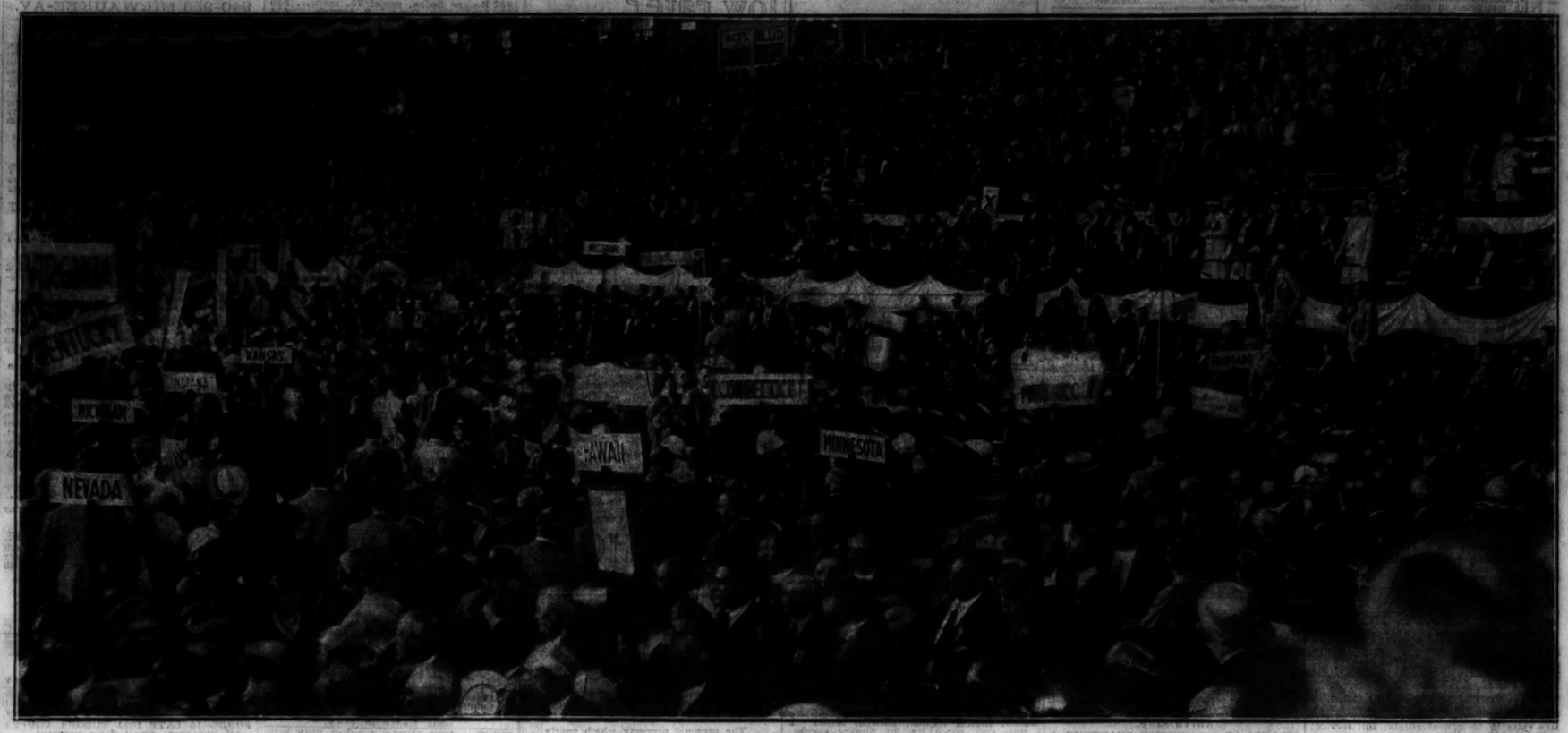

[TRIBUNE Photo.]

"PARADE OF STATES" STAGED IN REPUBLICAN NATIONAL CONVENTION WHEN PERMANENT CHAIRMAN MENTIONS NAME OF PRESIDENT HOOVER. Scene in the Chicago Stadium yesterday when the delegates staged the first real demonstration. After preliminary cheering Texas and Alaska led the way, and when Gov. James Rolph of California followed, waving the bear banner of California, the other states swung into line until practically all the delegates and alternates were moving in procession, carrying the standards of the states and cheering for the President. *(Story on page 1.)*

[TRIBUNE Photo.]

LEADS FIGHT FOR ADMINISTRATION PLANK. James R. Garfield of Ohio, chairman of resolutions committee, whose statements were greeted with boos from the galleries. *(Story on page 1.)*

[TRIBUNE Photo.]

FIGHTS ON CONVENTION FLOOR FOR REPEAL. Dr. Nicholas Murray Butler of New York, who spoke in favor of minority report on liquor plank for Republican platform.

[TRIBUNE Photo.]

A NONPARTISAN CONFERENCE AT STADIUM. Speaker David E. Shanahan (left) of Illinois house of representatives (Rep.) talking with Corporation Counsel William H. Sexton (Dem.) during convention. *(Story on page 1.)*

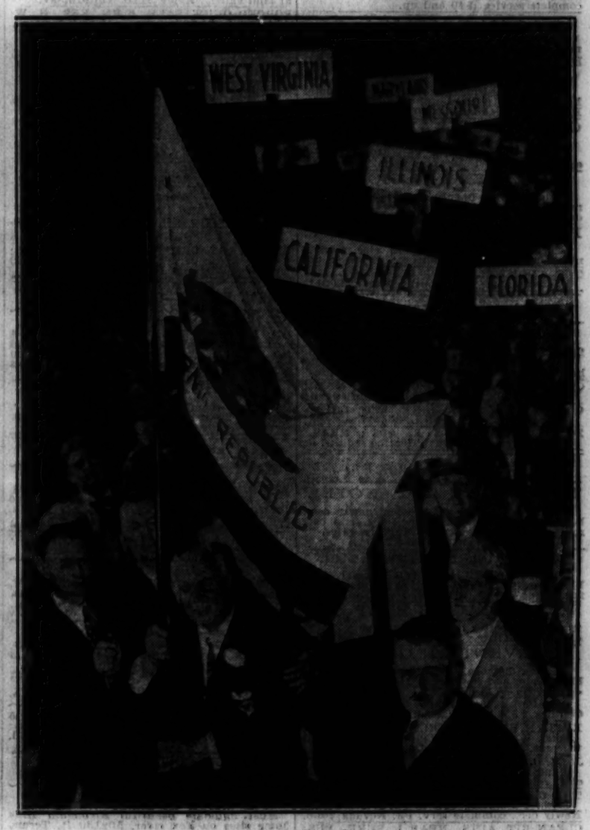

[Acme Photo.]

CALIFORNIA GOVERNOR IS CHEER LEADER. Gov. James Rolph waving the bear flag of his state over his head as he exhorts delegates to cheer mention of President's name. *(Story on page 1.)*

[Acme Photo.]

FRIENDS OF PROHIBITION REPEAL STAGE DEMONSTRATION AT NIGHT. Delegates in favor of minority report cheering as it is presented to convention. The state standards of Delaware, Michigan, Georgia, and Virginia are grouped with that of Illinois. Indiana also joined in the demonstration. *(Story on page 1.)*

[Associated Press Photo.]

PRESIDENT'S RIVAL. Joseph I. France, former senator from Maryland, only candidate against Hoover.

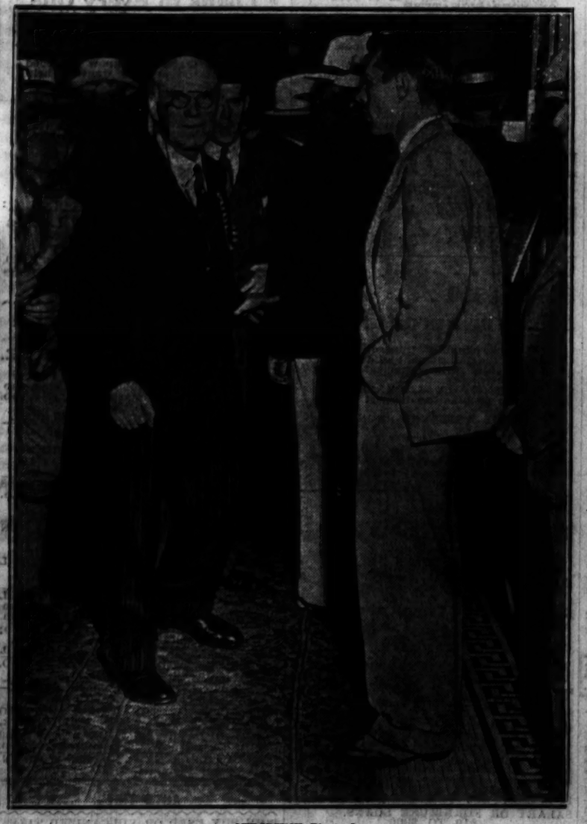

[TRIBUNE Photo.]

DODGING QUESTIONS ABOUT THE PLATFORM. Senator Simeon D. Fess, Republican national committeeman, hurrying away from meeting of committee on resolutions. *(Story on page 1.)*

[TRIBUNE Photo.]

READY TO PRESENT NAME OF PRESIDENT. Joseph Scott of California (left), who is scheduled to make renominating speech today, with Gov. James Rolph and other delegates. *(Story on page 1.)*

[Acme Photo.]

WHOOPING IT UP FOR PRESIDENT DURING THE MORNING SESSION. Richard B. English of Virginia startling his fellow delegates by leaping into the air and giving the rebel yell as the demonstration that followed Chairman Snell's reference to President Hoover was in progress. *(Story on page 1.)*

[Kaufmann & Fabry Photo.]

OFFERS PRAYER. The Rt. Rev. Msgr. Thomas P. Bona, who was chaplain at morning session.